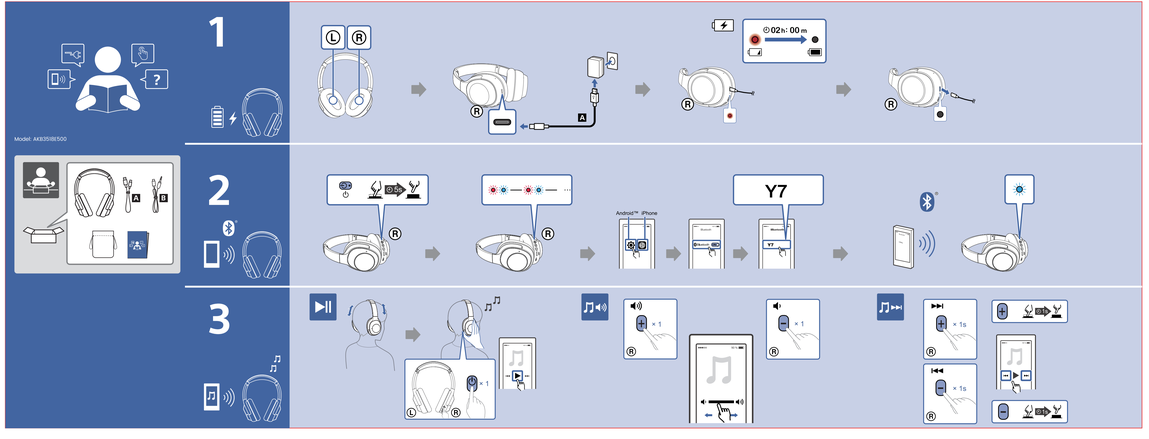

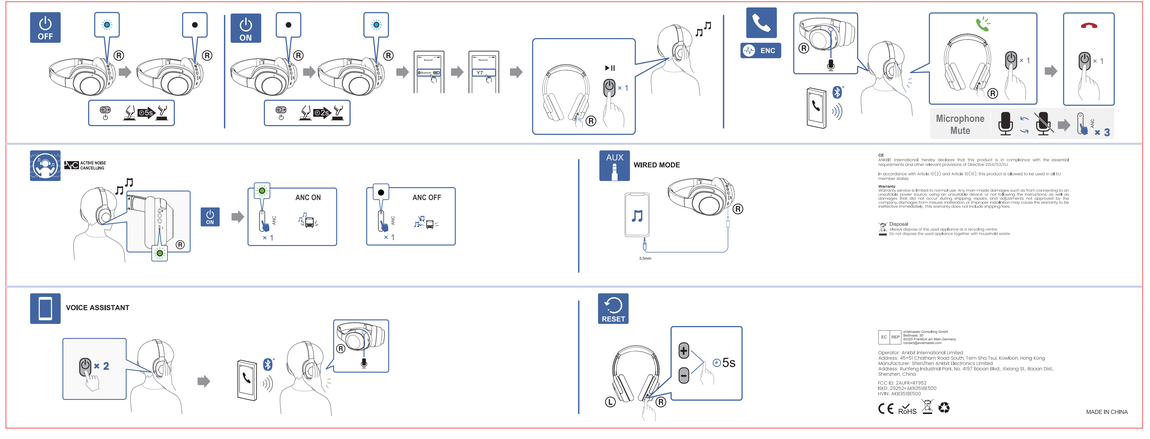

CE

akaBER International, hereby declares that this product is in compliance with the essential requirements and other relevant provisions of Directive 2014/53/EU.

In accordance with Article 10(2) and Article 10(10), this product is allowed to be used in all EU member states.

Warranty

Warranty service is limited to normal use. Any man-made damages such as from connecting to an improper voltage supply, improper installation, deterioration due to lack of maintenance, or any damages that did not occur during shipping, repairs, and adjustments not approved by the manufacturer, or any other damages not caused by manufacturer defects may cause the warranty to be ineffective immediately. This warranty does not include shipping fees.

Disposal

Please dispose of the used appliance at a recycling centre.
Do not dispose the used appliance together with household waste.

WEEE REGISTERED
stiftungsbeter Consulting GmbH
Stiftung EAR 20121
60329 Frankfurt am Main, Germany
www.stiftungsbeter.com

Operator: akaBER International Limited
Address: 4F-51 Chatham Road South, Tsim Sha Tsui, Kowloon, Hong Kong
Author: Shenzhen akaBER Technology Co., Ltd.
Address: Runfeng Industrial Park, No. 4117 Baoan Blvd, Xixiang St, Baoan Dist, Shenzhen, China

FCC ID: 2AUFR-RT952
RED: 2025/2-AKB351BE500
HVIN: AKB351BE500

MADE IN CHINA

105g哑粉纸双面印刷 折叠尺寸 150*75mm

项目名称	RT952R2Y	备注	
物料名称	RT952R2Y说明书	版本	No.:1.0
物料编号	07. 69R952025	制作	Winson
物料尺寸	150*75mm	日期	2023/05/18