



打标机驱动安装

Marking machine driver installation

第一步 First step:

将U盘的以下文件(E zcad.2.12.2\win7 win8 win10 X64drive\winxp win7 32drive)拷贝到硬盘.







Will U disk of the following file (Ezcad.2.12.2 \ win7 win8 win10 winb win7 32drive) copy to the hard disk.

-  Ezcad2.12.1
-  win7 win8 win10 X64drive
-  winxp win7 32 drive

第二步 The second step

将(E zcad.2.12.2\win7 win8 win10 X64drive\winxp win7 32drive) 3 个压缩包文件解压.

Will be (Ezcad.2.12.2 win7 win8 win10 X64drive \ winxp win7 32drive) 3 compressed package file extract.

	Ezcad2.12.1	6/19/2016 1:01 PM
	win7 win8 win10 X64drive	5/20/2015 10:17 AM
	winxp win7 32 drive	4/24/2015 10:46 AM
	Ezcad2.12.1	2/26/2017 6:48 PM
	win7 win8 win10 X64drive	2/26/2017 6:45 PM
	winxp win7 32 drive	2/26/2017 6:49 PM

第三步 Third step

检查电脑的 windows 系统为 32 位还是 64 位操作系统

Check the computer's Windows system for 32-bit or 64-bit operating system

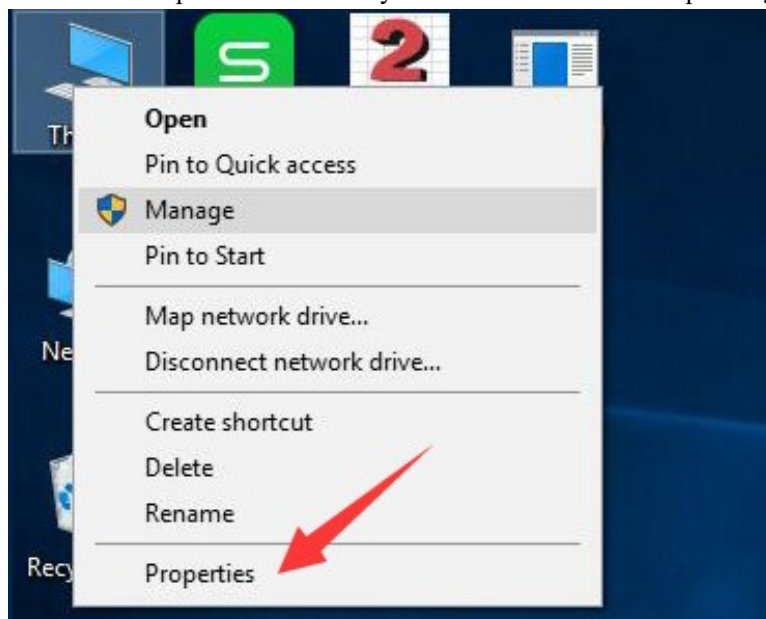

此台电脑为 windows10 32 位操作系统

This computer is windows10 32-bit operating system

Control Panel Home

[View basic information about your computer](#)

- Device Manager
- Remote settings
- System protection
- Advanced system settings

Windows edition

Windows 10 Home

© 2015 Microsoft Corporation. All rights reserved.

System

Processor:	Intel(R) Atom(TM) CPU Z3735F @ 1.33GHz 1.33 GHz
Installed memory (RAM):	2.00 GB
System type:	32-bit Operating System, x64-based processor
Pen and Touch:	No Pen or Touch Input is available for this Display

Computer name, domain, and workgroup settings

Computer name:	DESKTOP-NLQH4IM
Full computer name:	DESKTOP-NLQH4IM
Computer description:	
Workgroup:	WORKGROUP

Windows activation

Product ID: Not Available

72% OK/s OK/s

对应的驱动程序为硬盘里面的 winxp win7 32 drive 文件

Corresponding to the driver for the hard drive inside the winxp win7 32 drive

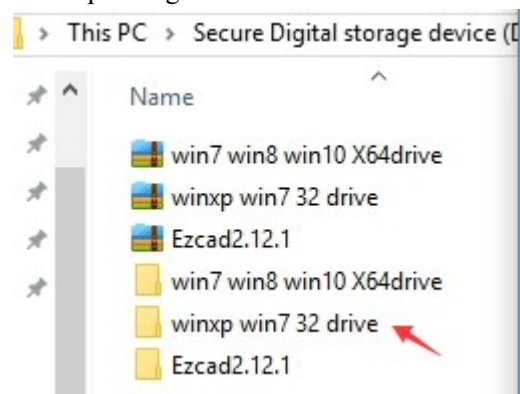

第四步 The fourth step

安装驱动程序，点击 This pc(我的电脑)右键，打开M anage 设备管理器

Install the driver, click This pc right, open Manage 设备管理器

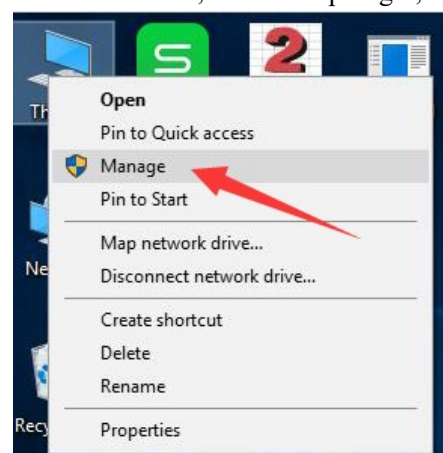

第五步 The fifth step

选择未加载驱动程序 USBLMCV2

Select the driver USBLMCV2 not loaded

如果没有显示 USBLMCV2,请将电脑与打标机用 USB 线连接,并打开打标机的钥匙开关及按钮

If USBLMCV2 is not displayed, connect the computer to the marking cable with the USB cable and turn on the key switch and button

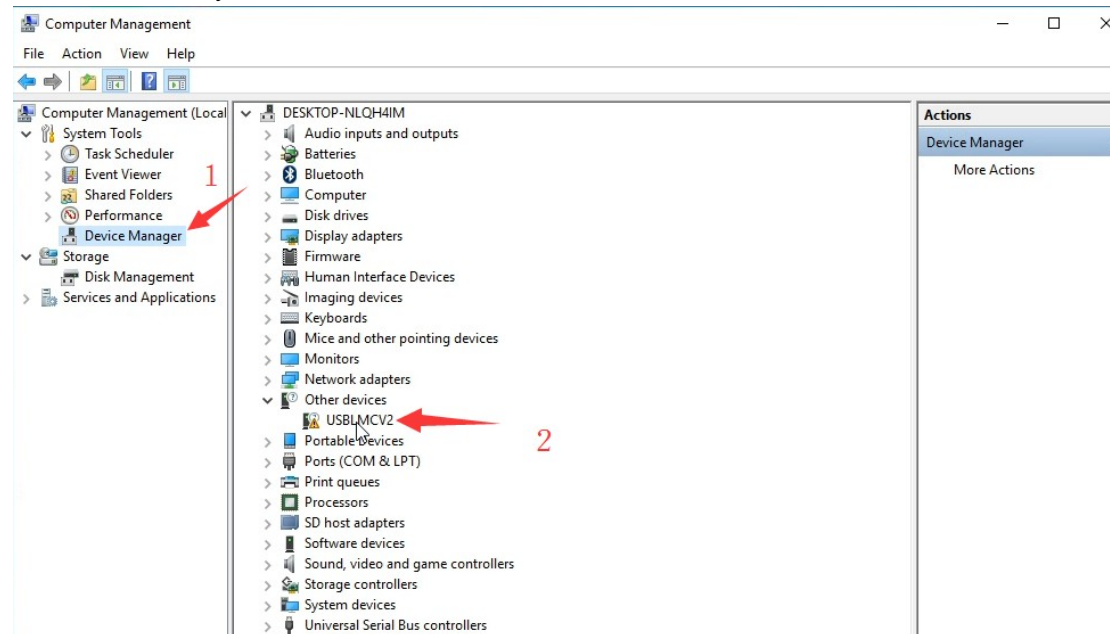

右键选择加载驱动程序

Right click to select Update Driver Software

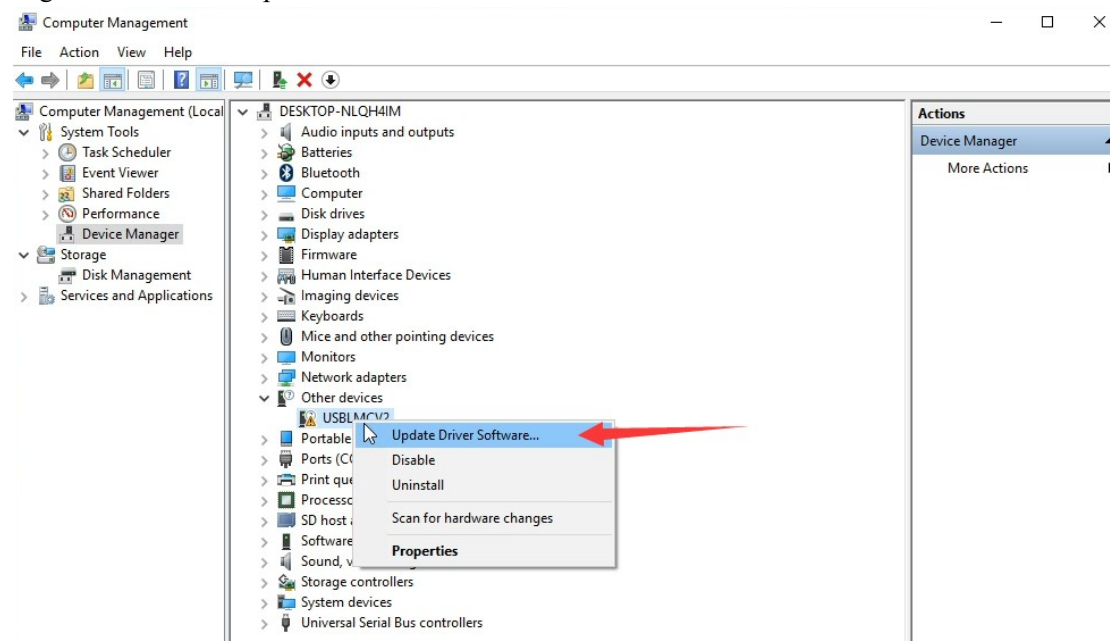

第六步 Step 6

选择自定义文件夹选择驱动

选择 Browse my computer for driver software

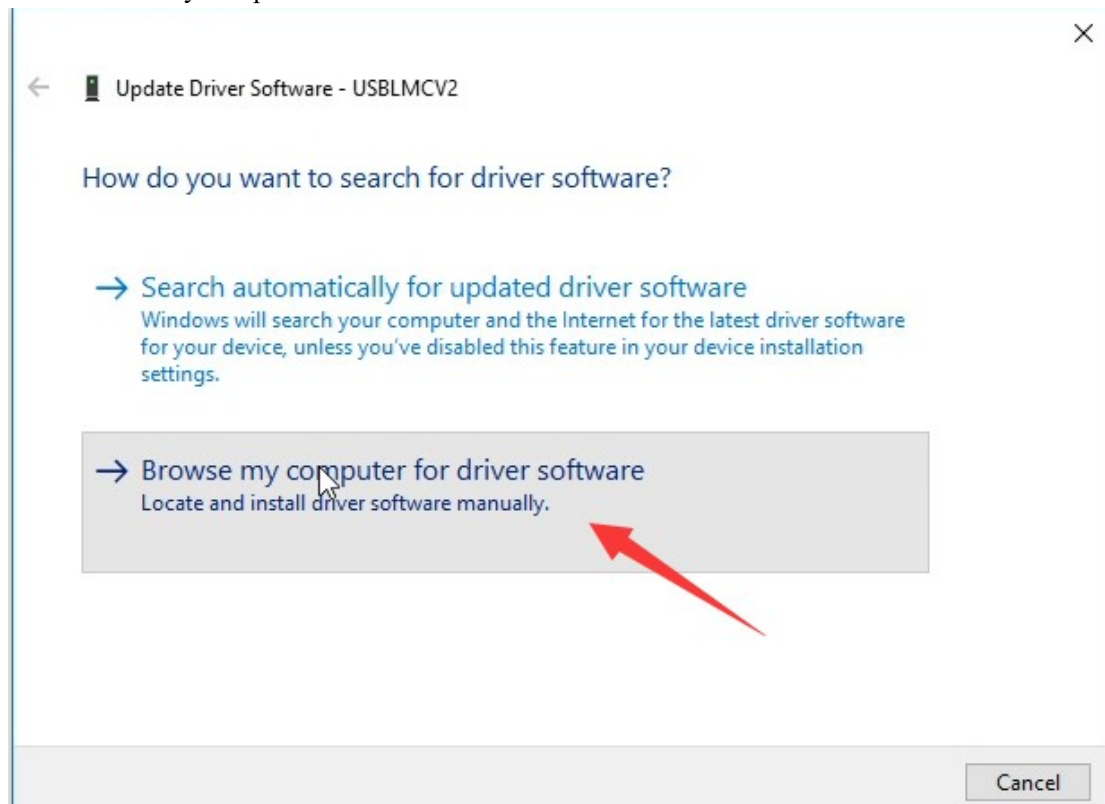

选择文件夹

Browse

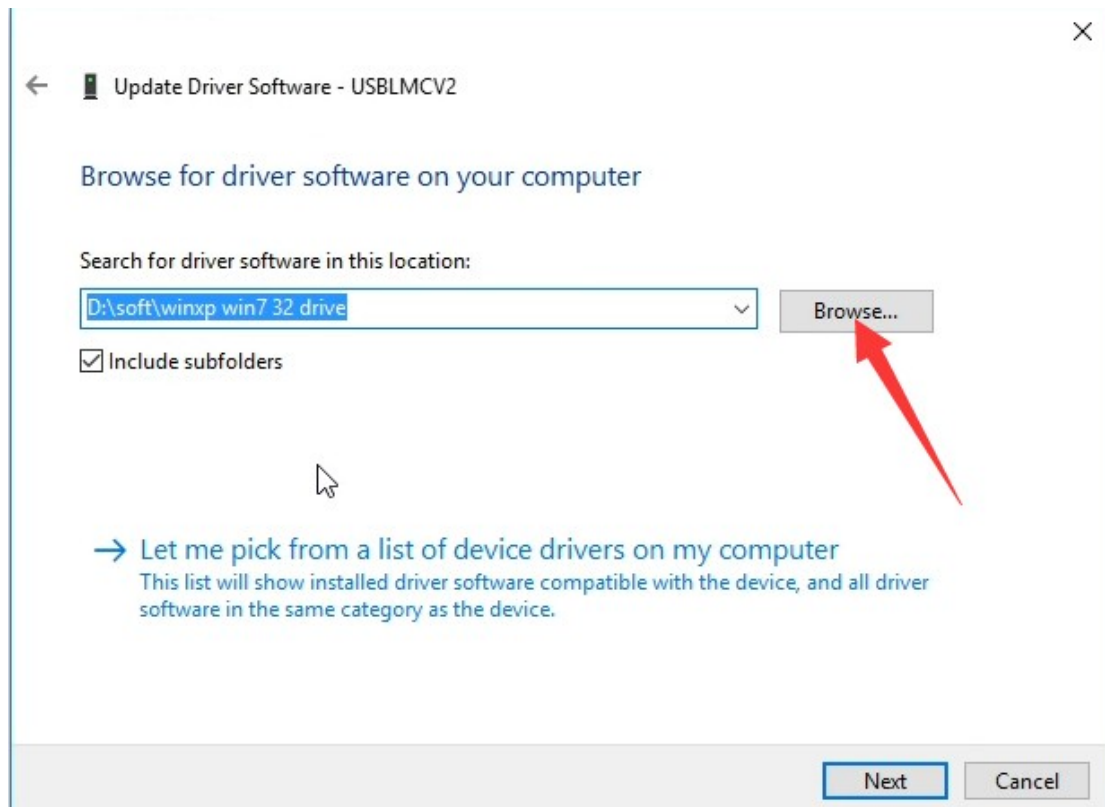

第七步 Step 7

选择拷贝到硬盘里 winxp win 32 driver 文件夹

Choose to copy to the hard drive winxp win 32 driver folder

温馨提示：如果电脑是 windows 64 位操作系统，请选择 win7 win8 win10 X64driver

Tips: If the computer is windows 64-bit operating system, please select win7 win8 win10 X64driver

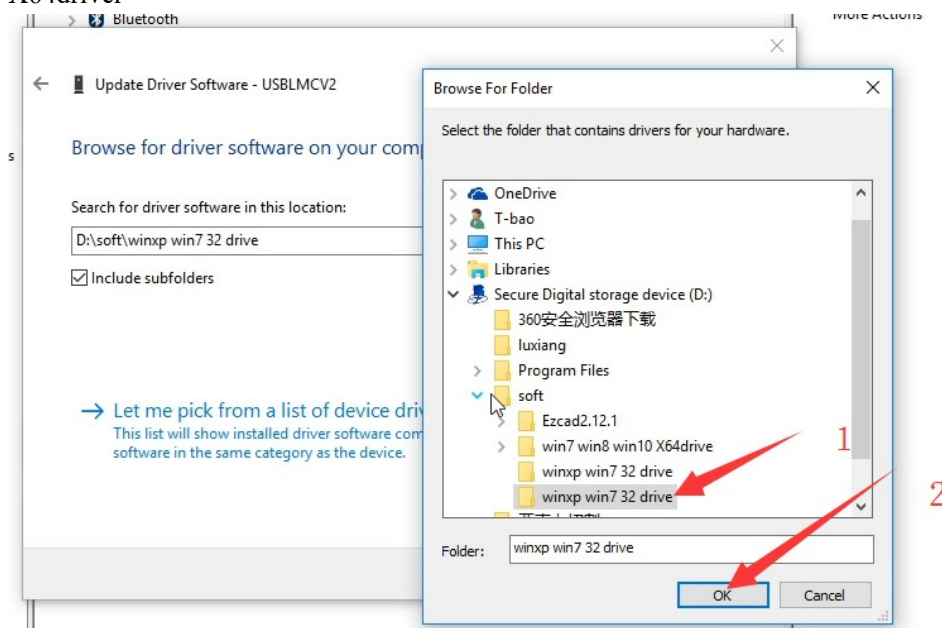

下一步 Next

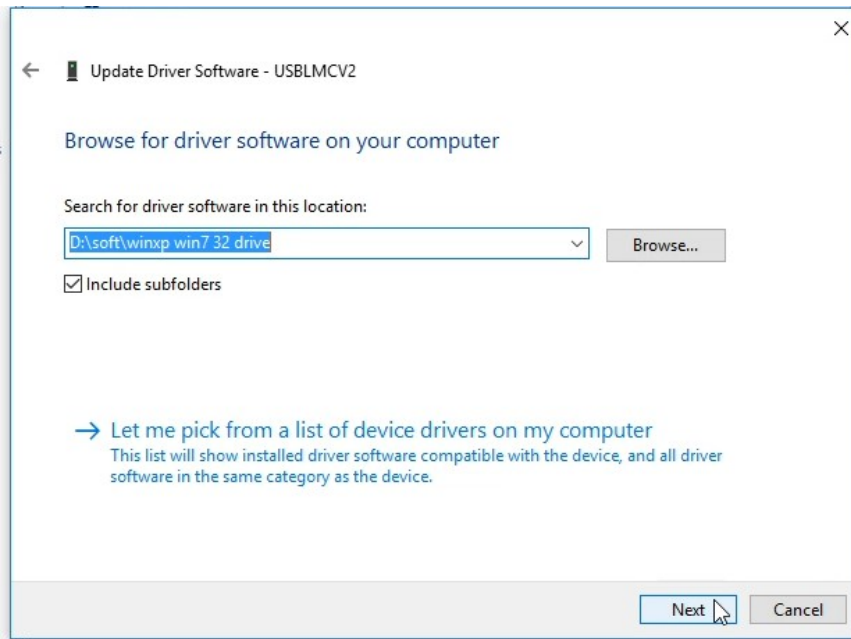

安装驱动程序中 Installing Driver Software...



安装完成，点击 Close

The installation is complete and click Close

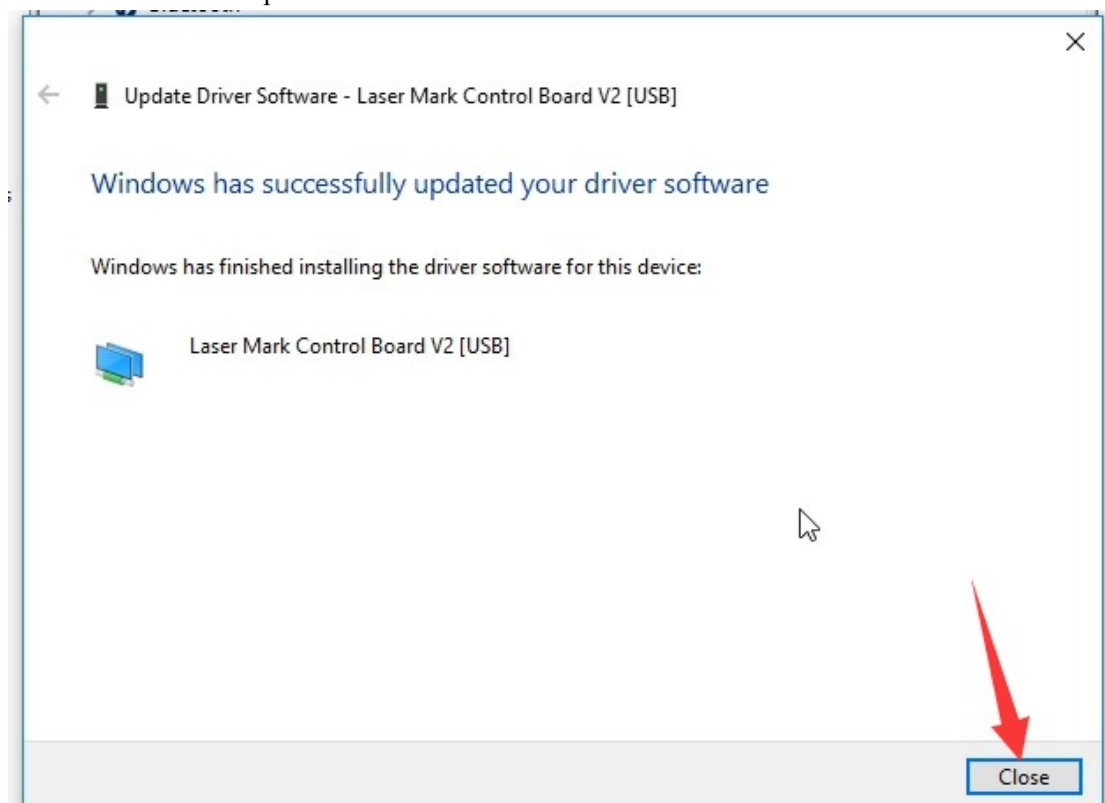

在设备管理器里面显示驱动名称为 BJCZ Device,说明安装驱动成功

The Device Manager displays the driver name BJCZ Device, indicating that the installation driver was successful

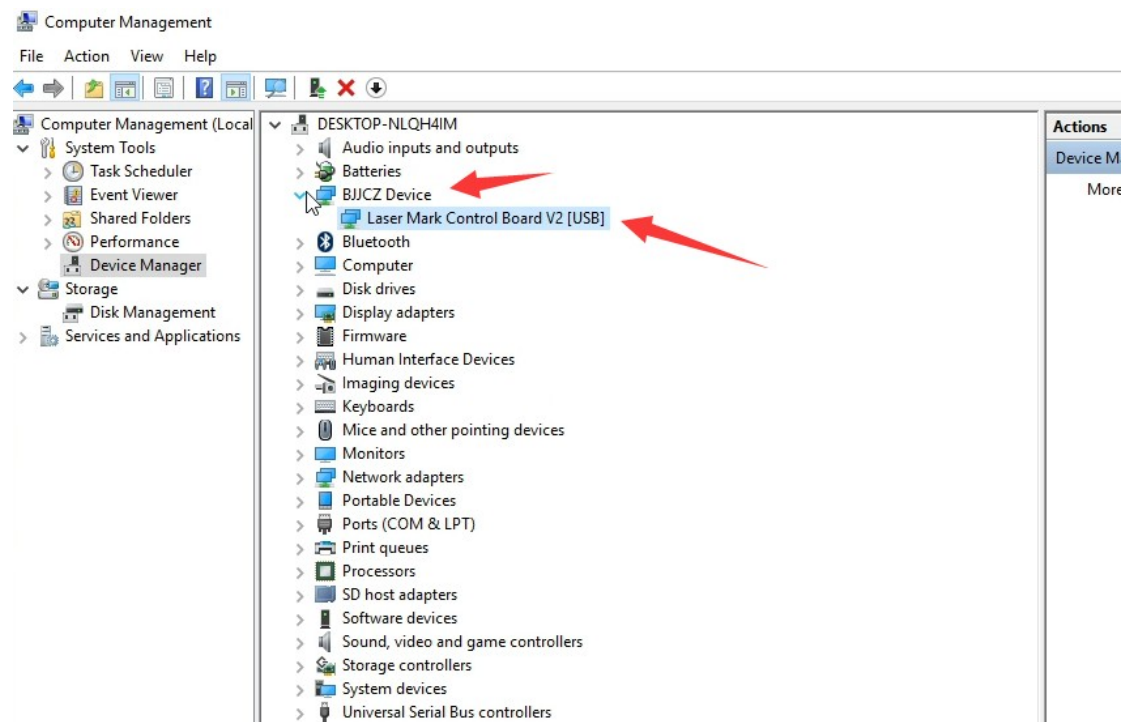

第八步 Step 8

打开硬盘的 Ezcad2.12.1

Open the hard disk of Ezcad2.12.1

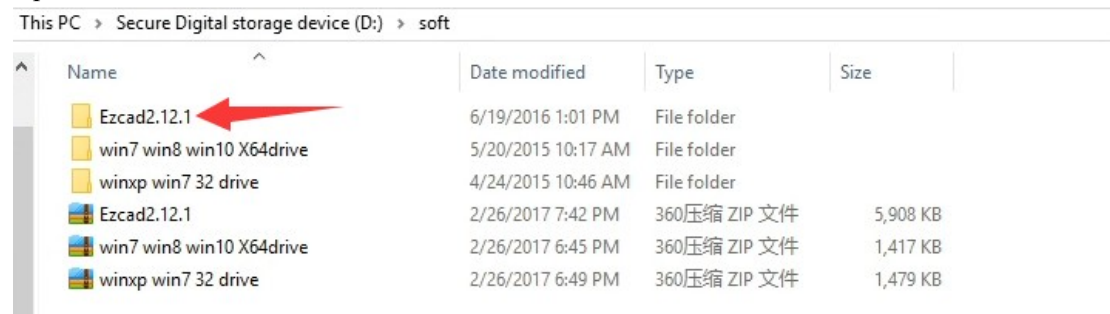

打开 Ezcad2

Open Ezcad2

This PC > Secure Digital storage device (D:) > soft > Ezcad2.12.1 >

Name	Date modified	Type	Size
FONT	6/19/2016 1:01 PM	File folder	
LANG	6/19/2016 1:01 PM	File folder	
PARAM	6/19/2016 1:01 PM	File folder	
plug	6/19/2016 1:01 PM	File folder	
res	6/19/2016 1:01 PM	File folder	
AUTOSAVE.EZD	7/31/2016 4:55 PM	EZD File	1,547 KB
CoeFile.cfg	6/16/2016 7:45 PM	CFG File	67 KB
Com	12/21/2011 11:49 ...	Configuration sett...	1 KB
CorFile	3/2/2012 11:59 AM	Application	176 KB
CorFileEnu	3/2/2012 11:57 AM	Application	176 KB
DataMgr.dll	1/29/2013 5:52 PM	Application extens...	1,316 KB
EZCAD.CFG	2/26/2017 7:42 PM	CFG File	13 KB
 EzCad2	6/5/2016 4:02 PM	Application	7,140 KB
Lmc1.dll	6/16/2016 8:44 PM	Application extens...	528 KB
LMCMIO.dll	2/27/2015 2:44 PM	Application extens...	36 KB
mathlib.dll	10/13/2014 1:56 PM	Application extens...	188 KB
MVAPI.dll	1/12/2006 4:40 PM	Application extens...	72 KB
MVBayerDec.dll	1/4/2010 6:00 PM	Application extens...	140 KB
MVCAPI.dll	1/16/2014 10:46 AM	Application extens...	360 KB
MVParm.dll	11/18/2005 3:42 PM	Application extens...	48 KB
NcPath.dll	1/9/2013 3:40 PM	Application extens...	104 KB

选择同意

Select I agree



恭喜您顺利安装完成

Congratulations on your successful installation

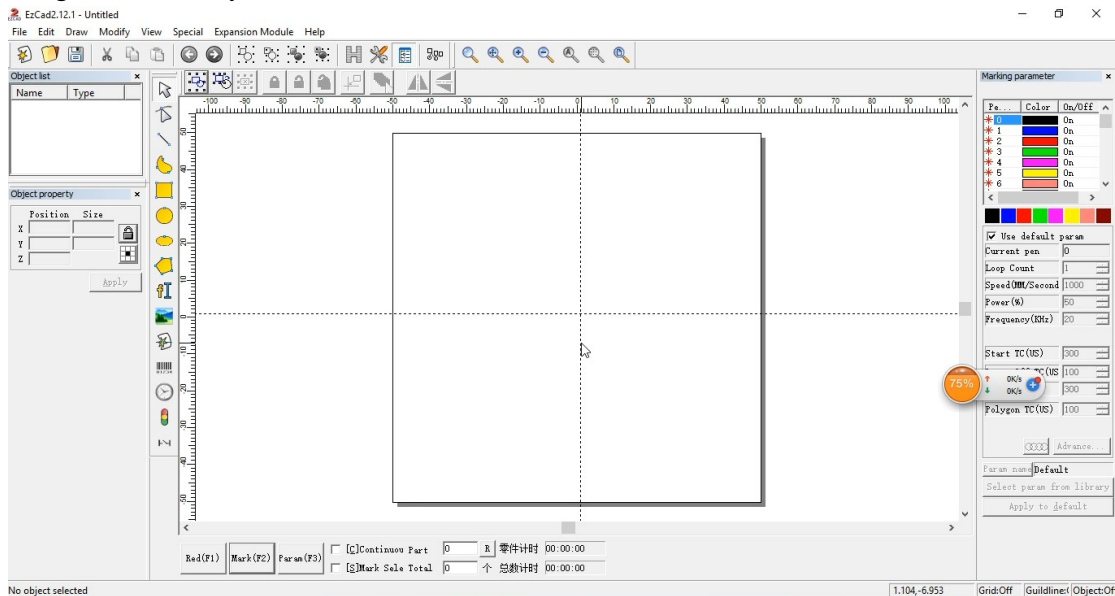

如果提示 Can not find dongle! Software will work at demo state. 说明您没有安装驱动或者打标机未打开，或者电脑与打标机用 USB 线没有连接。

If you can not find dongle! Software will work at demo state. Note that you have not installed the driver or the marking machine is not open, or the computer and the marking machine with USB cable is not connected.

