尺寸：105x148.5mm　　折页方式：骑马钉 128g铜版纸

专色

#A7E800
R167 G232 B0
C39 M0 Y90 K0
PANTONE 2290C

英语

SEENDA

User Manual

Wireless Colored Keyboard Mouse Combo

SK73-3

EN

Product Warranty

All Seenda products come with a 24-month warranty policy, please do not hesitate to contact us if you have any questions. Our support team will try our best to provide you with a pleasant shopping experience.
Our email: **support@seenda.com**.
Our website: **www.seenda.com**.

Product Features

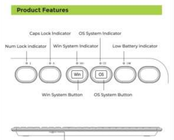

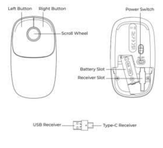

2.4G Wireless Connection

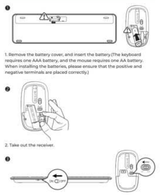

1. Remove the battery cover, and insert the battery.(The keyboard requires one AAA battery, and the mouse requires one AA battery. When installing the batteries, please ensure that the positive and negative terminals are placed correctly.)

2. Take out the receiver.

3. Turn the power switch to ON.

4. Plug the receiver into the USB A or Type-C port of the computer, and the keyboard and mouse will connect automatically.

Tips: Please ensure that the receiver is fully inserted into the port without any gaps.(View below schematic)

5. Depending on the operating system of your computer, select the correct operating system on the keyboard. Switch by pressing the Win System Button or OS System Button, and the indicator light above will light up green.

Frequently Asked Questions

How to deal with disconnection issues, keys repeating or typing & clicking delay?

- Please replace new batteries in time. A low battery can affect the performance of the keyboard/mouse.
- Restart your device, re-pair the keyboard and mouse with receiver respectively (View attached manual), trying a different USB-A or Type-C port if necessary.
- For the issues persist, try to connect the keyboard/mouse to other devices to check if the same issues occur and don't hesitate to contact our customer service for assistance.

How to deal with keyboard/mouse won't turn on or stops working?

- Please note the positive and negative poles when installing the batteries.
- Try to change another new batteries to confirm whether it is a battery issue or a fault with the keyboard and mouse.
- If the power indicator of the keyboard/mouse does not light up at all, please do not hesitate to contact our customer service for assistance.

Why can't I switch to OS system? The indicator light doesn't turn green after I press the OS key?

- Please ensure that the receiver is fully inserted into the Type-C port without any gaps. That is, the port needs to completely cover the receiver, otherwise you may not be able to connect the device and switch to the OS system. If the issues persist after confirmation, please do not hesitate to contact our customer service for assistance.

How to Re-pair Keyboard with Receiver

1. Unplug the receiver, turn the power switch to ON.

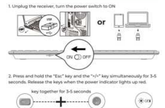

2. Press and hold the "Esc" key and the "+/=" key simultaneously for 3-5 seconds. Release the keys when the power indicator lights up red.

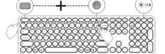

3. Place the keyboard within close proximity to the device's port, ensuring a distance of **less than 20 centimeters**.

4. Fully insert the receiver into the USB-A or Type-C port **within 20 seconds**. The red light will turn off, indicating a successful pairing.

5. If the connection is unsuccessful, please repeat the operation up to 2 times.

How to Re-pair Mouse with Receiver

1. Unplug the receiver, turn the power switch to ON.

2. Press and hold the left button, scroll wheel, and right button simultaneously for 5-8 seconds. Release the buttons when the indicator light at the bottom of the mouse lights up red.

3. Place the mouse within close proximity to the device's port, ensuring a distance of **less than 20 centimeters**.

4. Fully insert the receiver into the USB-A or Type-C port **within 20 seconds**. The red light will turn off, indicating a successful pairing.

5. If the connection is unsuccessful, please repeat the operation up to 2 times.

Multimedia Function Keys

Key	Win System	Mac OS System
	Mute	Mute
	Volume-	Volume-
	Volume+	Volume+
	Previous	Previous
	Play&Pause	Play&Pause
	Next Track	Next Track
	Brightness Down	Brightness Down
	Brightness Up	Brightness Up
	Program List	Program List
	Back to Desktop	Back to Desktop
	Copy	Copy
	Paste	Paste
	Save	Save
	Fn Lock	Fn Lock
	Search	Search
	Sleep Button	Power Button(Long Press)

Tips: The keys are set to multimedia functions by default. Press the Fn + Fn Lock keys to activate the F1-F12 key functions.

Specification of Mouse

System Requirement	XP Win7/8/10, Mac Os X10.4 or above
Wireless Data Transmission	2Mbps
Frequency	2402.85MHz-2479.85MHz
Channel	16
Engine	Optical
DPI	1600DPI
Mouse Return Rate	250Hz
Working Range	10m
Working Voltage	1.5V
Working Current	10mA
Standby Current	0.3mA
Sleep Current	30uA
Key Lifespan	More Than 300 Million Keystrokes
Dimensions	107*59.9*28.4mm/4.2*2.3*1.1in

Specification of Keyboard

System Requirement	XP Win7/8/10, Mac os X10.4 or above
Wireless Data Transmission	2Mbps
Frequency	2402.85MHz-2479.85MHz
Channel	16
Working Range	10m
Working Voltage	1.5V
Working Current	10mA
Sleep Current	60uA
Key Lifespan	More Than 500 Million Keystrokes
Dimensions	436*127.12mm/17.2*4.8*0.9in

Package Contents

- 1 * Wireless Keyboard
- 1 * Wireless Mouse
- 1 * USB & Type-C 2-in-1 Receiver
- 1 * User Manual

Safety Warning

IMPORTANT: To reduce risk of fire, electric shock, or injury, followthese safety instructions.

- Heat Exposure: Avoid leaving the item in high-temperature environments or in direct sunlight, which could result in a fire hazard.
- Liquid Exposure: Keep the item away from water and liquids. Do not use if wet until thoroughly dried.
- Damage and Leakage: Cease usage and consult customer service if the item is damaged or the battery leaks.
- Correct Disposal: Follow local regulations for disposing of electronic devices and batteries. Do not dispose of with household waste.
- Radio Frequency Interference: This device may cause interference with other electronics. Keep a safe distance from sensitive devices.
- Child Safety: Keep the item and its components out of reach of children to avoid choking or battery ingestion hazards. Never allow children to handle the item unsupervised.

CAUTION: Non-compliance with the above warnings can lead to serious injury or property damage.

EU Declaration of Conformity

Product Object: 2.4G Wireless Keyboard and Mouse Set
Model: SK73-3
Rating: Keyboard:5V 0.1A 50mA
Mouse:5V 1A 10mA
Place of Production: Made in China
Manufacturer: Dongguan Longjin Electronic& Technology Co., Ltd
Email: amazon@ljdtech.com
Address: Building 5 No.8, Shanxi North Road, Tongsh Town, Dongguan City, Guangdong Province, China
European Representative: EU REP
Wonder Global Limited
Unit 2, 1st Floor, Cambridge House, Longmead Business Park, Blanchardstown, Dublin 15, D15 X96, Ireland
UK REP
Wonder Global Limited
Suite 2 Second Floor Unicorn Workspaces Tower, Ffordd Penrhos, Penrhos Industrial Estate, Penrhos, Bangor, Gwynedd, LL57 2PZ, United Kingdom
E-mail: wondergloballtd@outlook.com

It is our sole responsibility to declare that the above products are in full compliance with Directive 2014/53/EU,2011/65/EU(as amended).

Position: Managing Director
Signature:
Date of Sign: 2022/7/1
EU agent name:
Date of Sign: 2022/7/1