anko

Thermal Bluetooth Printer

Instruction Manual

K: 434377711 | T: 69834394 Model: JLR-79430

Please read all the information carefully before you use the product and keep the manual for future reference as it contains important information.

Packing list:
1 pc thermal Bluetooth printer
1 pc manual
1 pc USB-C cable
1 roll of thermal print paper

1. Product structure

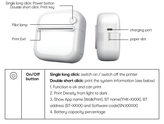

On/Off Button	**Single-long click:** switch on / switch off the printer **Double short click:** print the system information (see below) 1. Function is ok and can print 2. Print Density, from light to dark 3. Show App name (WalkPrint), BT name(YHK-XXXX), BT address (B7-XXXX) and Software code(0V.XXXXXX) 4. Battery capacity percentage

2. Product Specification:
Product size: 8.5cm*15cm*4cm
Built-in Battery: 1200mAh, 3.7V
Input Rating: 5V/1A
Compatible with Android 4.0, iOS8.0 or later
Roll Print Paper: (works well with anko K: 43-423-804 | T: 69-607-653 (sold separately))

3. Power indicator status

Blue light is always on	Bluetooth connected / Printing
Red light is always on / off	Charging / Charging completed
Blue light flashing	Pending connecting

Warm Tips:
Please charge it before use. It takes around 2 hours to fully charge. Only use the cable provided to charge the product.

4. Install Printing Paper
1. Open the paper slot
2. Install the print paper
3. Place the paper face down
4. Close the paper slot (Be sure to leave an extra 1 inch of paper)

Warm Tips:
› When you need to open the paper slot, please try it open in the direction indicated. Do not use brute force to avoid damaging the machine.
› When printing blank or paper jam, please check whether the paper roll is installed backwards.
› Correct installation of printing paper, please refer to picture 2 above.
› It need to open the paper slot to leave the roll paper 1 inch outside before first printing as above picture shown, then it can print automatically.

5.Download WalkPrint

Search **WalkPrint** on "Google play/ or "Apple Store" to download the App.

6. How to connect Bluetooth printer
6.1 IOS connection method
1. Enable Bluetooth connection on your mobile device, turn on WIFI or GPS and thermal Bluetooth printer.
2. Open the **WalkPrint** APP as shown。Select the **"Profile"** option.
3. Select the "My printer" option and proceed to the next step.
4. In the list of Bluetooth, select the Bluetooth device named "YHK-XXXX", where XXXX can be combination of digits and letters. Click to connect and the device can be used after successfully connected.

Warm Tips: It must work with WIFI or GPS, or else it can't print.

6.2 Android connection method
1. Enable Bluetooth connection on your mobile device, turn on WIFI or GPS and thermal Bluetooth printer.
2. Open the **WalkPrint** APP as shown。Select the **"Mine"** option.

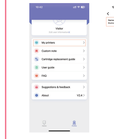

3. Select the "My printer" option and proceed to the next step.
4. In the list of Bluetooth, select the Bluetooth device named "YHK-XXXX", where XXXX can be combination of digits and letters. Click to connect and the device can be used after successfully connected.

Warm Tips: It must work with WIFI or GPS, or else it can't print.

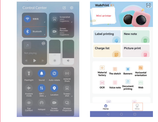

7. How to Print Image
7.1 Apple phone interface as shown in the picture
1. On the Homepage of the APP, select "Print picture" to enter the printing process.
2. After entering "Print picture", you can click "Take a photo" option to take a photo directly print or click "Photos" to select from your phone's photo albums to print.
3. After entering "Picture processing" to select "Insert" (top right corner) to next step.
4. After importing the image, you can adjust the size according as you need, and then select in the upper right corner to proceed next step.
5. After entering the print preview, you can adjust the image density according to your needs (**IOS**: default medium density is 20), and then select to print (upper right corner).
6. The printer will automatically print out images after receiving printing instructions.
7. On the Homepage, you can click to scan QR and print the content you scanned.

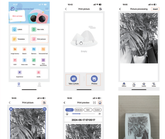

7.2 Android phone interface as shown in the picture
1. On the Homepage of the APP, select "Picture print" to enter the printing process
2. After entering "Picture print", you can click "Taking pictures" option to take a photo directly print or click "Photo album" to select from your phone's photo albums to print.
3. After entering "Picture" to select "Insert" (top right corner) to next step.
4. After importing the image, you can adjust the size according as you need, and then select in the upper right corner to proceed next step.
5. After entering the Preview, you can adjust the image density according to your needs (**Android**: default medium density is 25), and then select to print (upper right corner).
6. The printer will automatically print out images after receiving printing instructions.
7. On the Homepage, you can click to scan QR and print the content you scanned.

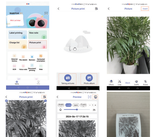

Warm Tips:
1. Please do not open the paper slot during the printing process or just after printing. Let the print head cool down sufficiently before replacing the printing paper.
2. Do not pull out the print paper when the paper slot is closed as this may damage the printer.
3. Please keep the printing paper clean and dry to avoid dust or stains affecting the printing effect.
4. This printer contains a roll of printing paper, so it will make noise when you shake or move the printer, but this does not affect the quality of the product, so please feel free to use it.
5. If the machine works continuously or spasmodically for a long time, it may pause when the temperature of the motor gets too hot. After resting for a period of time, it can work again. **Duty cycle: printed 7 papers, have a rest for 30mins.**

8 How to use the New Note Function
8.1 Apple phone interface as shown in the picture
1. Select to enter the New Note interface to print text messages.

2. Edit and input the text or select more content (e.g.: picture/sticker/more) that needs to be printed, click to next step (upper right corner).
3. After entering the printing "Print preview", you can adjust the font density as needed (**IOS**: default medium density is 20).
4. Adjust the font density and click to print (top right corner).
5. The printer will automatically print out text after receiving printing instructions.

8.2 Android phone interface as shown in the picture
1. Select to enter the New Note to print text messages
2. Edit and input the text or select more content (e.g.: picture/sticker/more) that needs to be printed, click to next step (upper right corner).
3. After entering the printing interface, you can adjust the font density as needed (**Android**: default medium density is 25).
4. Adjust the font density and click to print (top right corner).
5. The printer will automatically print out text after receiving printing instructions.

9 How to Print with Templates/Charge list
9.1 Apple phone interface as shown in the picture
1. Enter the "Templates" option.
2. Select frame from Festive/To do list/Fun/Frame to print as you need.

9.2 Android phone interface as shown in the picture
1. Enter the "Charge list" option
2. Select frame from Festive/To do list/Fun/Frame to print as you need.

10. How to use Labels/Label printing
10.1 Apple phone interface
1. Open Homepage and enter "Labels" interface
2. Select "Labels" from Home/Life style/Decoration to print as you need.

	Type of labels					
Home	Storage Labelling	Medication Labelling	Folder Labelling	Container Labelling	Electronics Labelling	Kitchen Material Labelling
Life style	Direct Goods Labelling	Ingredient Labelling	Plant Labelling	Skin Care Labelling		
Decoration	Daily/ Emotional Labelling	Present Labelling	Photo Album Labelling			
Mum & Kids	Storage Labelling	Item Labelling				
Medicine	Medication Labelling					

10.2 Android phone interface
1. Open Homepage and enter "Label printing" interface.
2. Select "Labell printing" from Home/Life style/Decoration to print as you need.

	Type of labels					
Home	Storage Labelling	Medication Labelling	Folder Labelling	Container Labelling	Electronics Labelling	Kitchen Material Labelling
Life style	Direct Goods Labelling	Ingredient Labelling	Plant Labelling	Skin Care Labelling		
Decoration	Daily/ Emotional Labelling	Present Labelling	Photo Album Labelling			
Web						
Mum & Kids	Storage Labelling	Item Labelling				
Medicine	Medication Labelling					

11 Other functions:
11.1 Apple phone interface

Images Factory	Click image option to select Emoji/ Lovelrt / Transportation/ Anime/ Lovely/ Knights/ Stickers options to print
The sketch	1. Take a photo to print by sketch effect 2. Choose from photo album to print by sketch effect
Barners	Click Barners option, input and edit content to print as you need
Horizontal text	Click Horizontal text option, input and edit content to print as you need
OCR	Take photo directly or select photo from photo album to scan and convert to words/numbers to print
Voice note	1.Click Voice note 2.Record audio up as you want and it can up to 60 seconds 3.Convert it into a QR code and print it out. 4.Use App to scan it to play
Document printing	1.Open the file (xls/ppt/pdf) which you want to print 2.Select "Open in other app" 3.Select "WalkPrint" to print as you need **Note:** The file will be saved in "All" after you printed the file in App Select "Manage" can delete the file you want
Web	Click **web** option, input the website to print current page or whole page as you need
Print documents	Print other documents(All word/pdf/txt) by this app 1. Open the file (word/pdf/txt/others) which you want to print 2. Select "Open in other app" 3.Select "WalkPrint" to print as you need **Note:** The file will be saved in App and can be printed by this App and you can select the file to open/delete as you need
Experience Drafts	Click experience to select the picture you want to print To Print/Edit/Delete all the photos you saved

11.2 Android phone interface

Material factory	Click Image option to select Emoji/ Lovelrt / Transportation/ Anime/ Lovely/ Knights/ Stickers options to print
The sketch	1.Take pictures to print by sketch effect 2.Choose from photo album to print by sketch effect
Barners	Click Barners option, input and edit content to print as you need
Horizontal orientation	Click Horizontal orientation option, input and edit content to print as you need
OCR	Take photo directly or select photo from photo album to scan and convert to words/numbers to print
Voice note	1.Click Voice note 2.Record audio up as you want and it can up to 60 seconds 3.Convert it into a QR code and print it out. 4.Use App to scan it to play
Document printing	1.Open the file (xls/ppt/pdf) which you want to print 2.Select "Open in other app" 3.Select "WalkPrint" to print as you need **Note:** The file will be saved in "All" after you printed the file in App Select "Manage" can delete the file you want
Web	Click **web** option, input the website to print current page or whole page as you need
Experience position	Click experience position to select the picture you want to print
Historical note	To Print/Edit/Delete all the photos you saved

Power supply
The power adapter should use the specified 5V / 1A , and other types of adapters may conflict with this product.
Regular charging the product for every month is to ensure the life of the product, while pre-binged period of idle or low battery level may lead to battery life issue.
Only use the charging cable provided to charge the camera.
Built-in battery is not removable and replaceable, if damaged should contact service and repair.

Safety instruction
Keep the appliance away from all hot surfaces and naked flames.
Always put the appliance on a level, stable, clean, dry surface.
Protect the appliance from extreme heat and cold, dust, direct sunlight, humidity and drops or jets of water.
Do not immerse the appliance in water or in other liquids.

Do not open the housing under any circumstances. Do not introduce any objects into the interior of the housing.
Please wipe the surface stains with dry cloth. When cleaning this product, ensure that the charger is disconnected.
Regular checking cables and product in case it's damaged. If it is damaged, stop using immediately. It contains small parts, not suitable for use of the child under the age of three!
Guardians should keep watch over children while they play.

12 Month Warranty
Thank you for your purchase.
Your new product is warranted to be free from defects in materials and workmanship for the period stated above, from the date of purchase, provided that the product is used in accordance with accompanying recommendations or instructions where provided. This warranty is in addition to your rights under the Australian Consumer Law.

For New Zealand customers, this warranty is in addition to statutory rights observed under New Zealand legislation.
We will provide you with your choice of a refund, repair (where possible) or exchange (availability dependent) for this product if it becomes defective within the warranty period. The business will bear the reasonable expense of claiming the warranty.
This warranty will no longer apply where the defect is a result of alteration, accident, misuse, abuse or neglect.
Please retain your receipt as proof of purchase and contact our Customer Service Centre as listed below, for the entity you purchased this product from, for any difficulties with your product. Warranty claims and claims for expense incurred in returning this product can be addressed to the respective Customer Service Centre.
Our goods come with guarantees that cannot be excluded under the Australian Consumer Law. You are entitled to a replacement or refund for a major failure and compensation for any other reasonably foreseeable loss or damage. You are also entitled to have the goods repaired or replaced if the goods fail to be of acceptable quality and the failure does not amount to a major failure.

Contact for Kmart purchases
Kmart Australia Ltd.
C/- Customer Service Centre
690 Springvale Road,
Mulgrave Vic 3170
Customer Service: 1800 124 125
(Australia) or 0800 945 995
(New Zealand) or via
Customer Help at kmart.com.au

Contact for Target purchases
Target Australia Pty Ltd
C/- Customer Service Centre
2 Kendall Street, Williams Landing,
Vic. 3027
Customer Service: 1300 753 567 or via Customer Help at target.com.au/help/contact-us