PBT509

Polaroid

MINI CLIP-ON SPEAKER

PBT509 | USER MANUAL

Questions? Need some help? This manual will help you enjoy your new product

If you still have questions, call our help line: 1-877-788-8481

or visit us at: www.southerntelecom.com Click on "Product Support"

IN THE BOX

Mini Clip-On Speaker

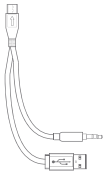

USB/3.5mm AUX Cable

LOCATION OF CONTROLS

1. Micro USB Port
2. [⏮/–] Button: Quick - Skip to previous song
   Long - Decrease volume
3. [▶II] Button: Quick - Play/pause, answer/end phone call
   Long - Switch to FM Radio mode
4. [+/⏭] Button: Quick - Skip to next song
   Long - Increase volume
5. **[POWER]** Switch
6. LED Indicator
7. Microphone

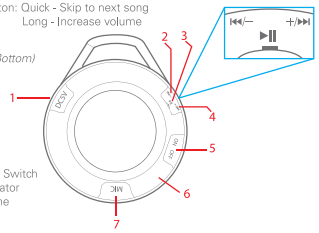

CHARGING THE SPEAKER

To charge the speaker, attach the micro USB-end of theUSB/AUX cable to the micro USB port. Attach the large end to a USB adaptor, battery pack, or USB port on a computer.

The LED indicator will turn RED while charging and turn off when charged.

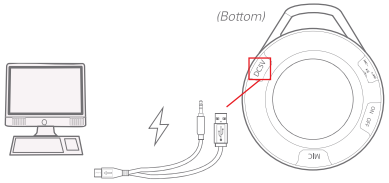

Make sure you charge the headphones for at least 2 to 3 hours before using it for the first time.

PAIRING THE SPEAKER

1. Switch the **[POWER]** switch to ON. The LED indicator beneath it will quickly flash REDand a tone will be heard.
2. Set your Bluetooth-enabled device to search for Bluetooth devices. When the Bluetooth-enabled device finds the speaker, select "PBT509" from the list of found devices.
3. After a successful pairing, a tone will be heard indicating that the device is paired and the LED indicator stay solid RED.

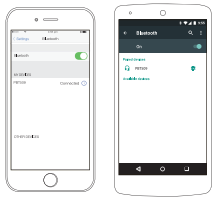

On an Apple or Android

- Go to SETTINGS > BLUETOOTH (Make sure Bluetooth is turned ON)

The screenshots above are typical of many Bluetooth-enabled devices in the market today and are used to assist in the explanation of the pairing process. Your Bluetooth-enabled device's interface and interaction with the headphones may differ slightly from the illustrations above.

USING THE SPEAKER

Powering ON/OFF

- To turn the headphones ON, move the **[POWER]** switch to the ON position.
- To turn the earbuds OFF, move the **[POWER]** switch to the OFF position.

Adjusting Volume

- Long press the [⏮/–] button to increase volume. A tone will be heard if you attempt to increase the volume past maximum level.
- Long press the [+/⏭] button to decrease volume.

Playing Media

To enjoy music on your headphones, make sure you are paired to a Bluetooth-enabled device. Once paired, you can control media playback and volume adjustment with the controls on your paired device on with the headphones.

Playing/Pausing Media

- To pause media playback, press the [▶II] button.
- To resume media playback, press the [▶II] button, again. While media is playing, the LED indicator will flash RED.

Skipping Tracks

- To skip to the previous track, quick press the [⏮/–] button.
- To skip to the next track, quick press the [+/⏭] button.

USING THE SPEAKER (cont'd)

Answering/Ending Phone Calls

- To answer an incoming phone call, quick press the [▶II] button.
- To end a phone call, quick press the [▶II] button, again.

Redialing Last Incoming Phone Call

- Double press the [▶II] button to redial the last incoming phone call.

Rejecting Phone Calls

- Long press the [▶II] button to reject an incoming phone call.

Using the FM Radio

- Long press the [▶II] button to switch to the FM radio.
- Quick press the [⏮/–] and [+/⏭] buttons to scan for nearby stations.
- Long press the [⏮/–] and [+/⏭] buttons to adjust volume.

NOTE: To switch back to Bluetooth mode, turn the speaker OFF and then back ON. The speaker will automatically re-pair to you're Bluetooth-enabled device.

USING AS A WIRED DEVICE

To use the speaker as a wired device, attach the 3.5mm end to the headphone jack on your media device. Attach the micro USB end of the cable to the Micro USB port on the speaker.

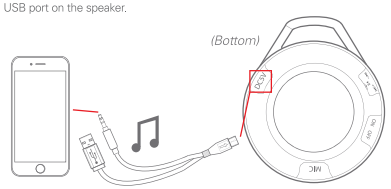

Connecting the audio cable will override Bluetooth mode if it is enabled. When the cable is disconnected, the headphones will automatically reconnect to the last paired device if Bluetooth mode is enabled.

WARRANTY

This product as supplied and distributed new by AIT, Inc. ("AIT") to the original consumer purchaser is warranted by AIT against defects in material and workmanship for a period of one year from your date of purchase ("Warranty"). In the unlikely event that this product is defective, or does not perform properly, you may within one year from your original date of purchase return it to the authorized service center for repair or exchange.

TO OBTAIN WARRANTY SERVICE:

- Call the Customer Support number located below, or go to our website portal to receive an SRO number.
- Provide proof of the date of purchase within the package (dated bill of sale).
- Prepay all shipping costs to the authorized service center, and remember to insure your return.
- Include a return shipping address (no PO. Boxes), a telephone contact number, and the defective unit within the package.
- Describe the defect or reason you are returning the product.

Your product will be repaired or replaced, at our option, for the same or similar model of equal value if examination by the service center determines this product is defective. Products received damaged as a result of shipping, will require you to file a claim with the carrier.

The shipping address of the authorized service center is:

AIT, Inc.
ATTN: Customer Service (2nd Floor)
14-C 53rd Street
Brooklyn, NY 11232

IN NO EVENT WILL AIT, ITS MANUFACTURERS, DISTRIBUTORS OR PLR IP HOLDINGS, LLC BE LIABLE FOR ANY INCIDENTAL, DIRECT, INDIRECT, SPECIAL, PUNITIVE OR CONSEQUENTIAL DAMAGES (SUCH AS, BUT NOT LIMITED TO, DAMAGES FOR LOSS OF PROFITS, BUSINESS, SAVINGS, DATA OR RECORDS) RELATED TO THIS PRODUCT, EXCEPT AS STATED HEREIN, NO OTHER WARRANTIES SHALL APPLY.

Questions? Need some help? This manual will help you enjoy your new product

If you still have questions, call our help line: 1-877-788-8481

or visit us at: www.southerntelecom.com Click on "Product Support"

Polaroid

Caution: Any changes or modifications not expressly approved could void the user's authority to operate the equipment.

FCC Part 15

This device complies with Part 15 of the FCC Rules. Operation is subject to the following two conditions:

(1) This device may not cause harmful interference, and

(2) this device must accept any interference received, including interference that may cause undesired operation.

Note: This equipment has been tested and found to comply with limits for a class B digital device, pursuant to part 15 of the FCC Rules. These limits are designed to provide reasonable protection against harmful interference in a residential installation. This equipment generates, uses and can radiate radio frequency energy and, if not installed and used in accordance with the instructions, may cause harmful interference to radio communications. However, there is no guarantee that interference will occur in a particular installation. If this equipment does cause harmful interference to radio or television reception, which can be determined by turning the equipment off and on, the user is encouraged to try to correct the interference by one or more of the following measures:

- Reorient or relocate the receiving antenna.
- Increase the separation between the equipment and receiver.
- Connect the equipment into an outlet on a circuit different from that to which the receiver is connected.
- Consult the dealer or an experienced radio/TV technician for help.

PLR IP HOLDINGS, LLC is licensed and affiliated full-service electronic waste recyclers. As responsible stewards of the environment, and to avoid inflicting established laws, you should properly dispose of this product through a certified local electronic recycling center. Please check with local authorities or the retailer where you purchased this product to determine a location where you can appropriately dispose of the product.

Brandy, Vanguard, Brandy Vanguard, Polaroid, the Polaroid logo, Polaroid Vanguard, Polaroid Brandy Vanguard are trademarks of their respective owners. The Polaroid Brandy Vanguard Group is not affiliated with the original Polaroid company, nor does it assume any liability for the quality and reasonable lifetime of quality and reasonable.

RECYCLE