

▼ B100PROX-MF V1

EN

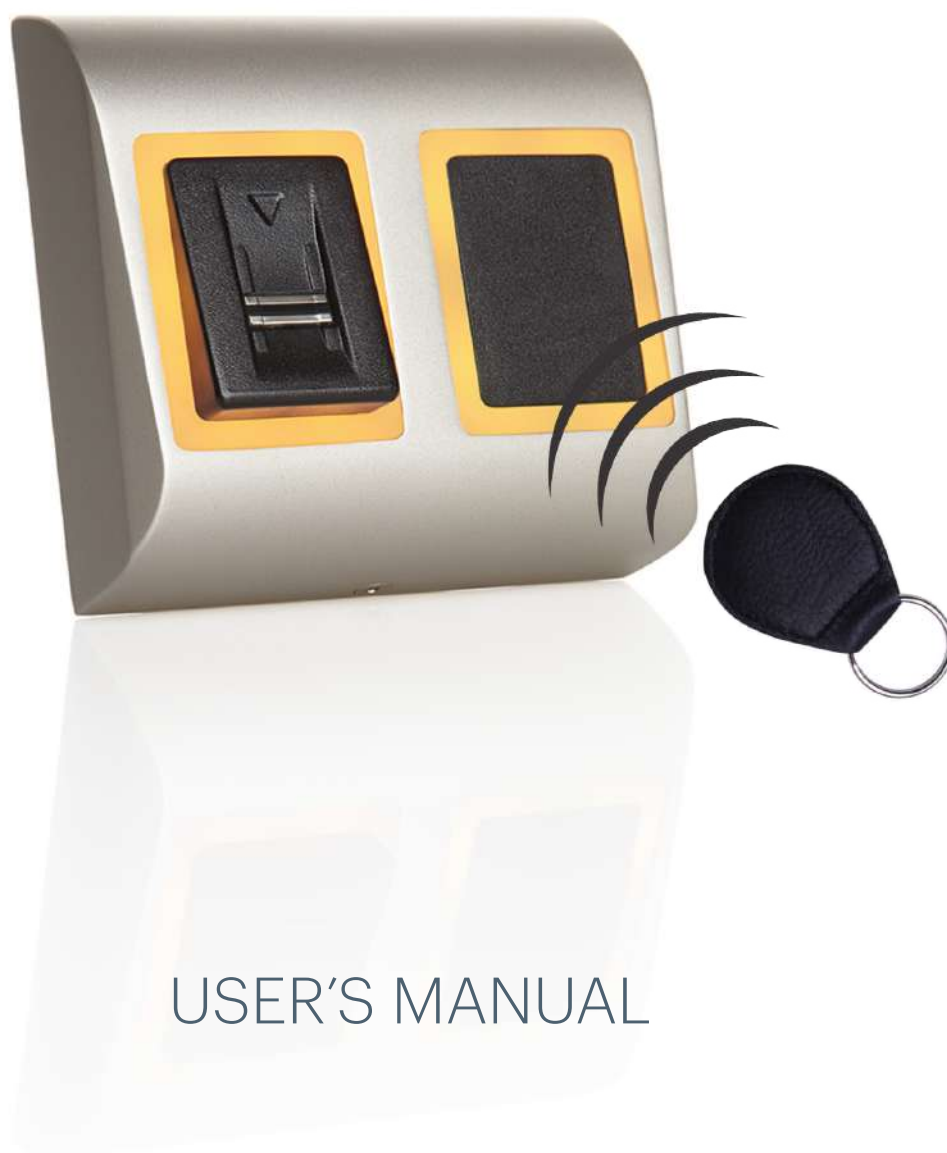

Biometric Mifare Reader



USER'S MANUAL

CONTENTS

- 1. DESCRIPTION 3
- 2. SPECIFICATIONS 3
- 3. MOUNTING..... 4
- 4. WIRING 4
- 5. CONNECTING BIOMETRIC READERS TO EWS CONTROLLER 5
 - 5.1 CONNECTING BIOMETRIC READERS IN SAME RS-485 LINE WITH THE EWS CONTROLLERS 5
 - 5.2 CONNECTING BIOMETRIC READERS WHEN ALL THE CONTROLLERS HAVE TCP/IP COMMUNICATION 6
 - 5.3 RS-485 TUNING 6
- 6. CONNECTING BIOMETRIC READERS TO 3RD PARTY CONTROLLER 7
 - 6.1 CONVERTERS PIN DESCRIPTION 7
- 7. ENROLLMENT 7
- 8. CONFIGURING THE BIOMETRIC READERS IN PROS CS SOFTWARE 8
 - 8.1 ADDING BIOMETRIC READER 8
 - 8.2 ENROLLING FINGERPRINTS FROM A READER 9
 - 8.3 ENROLLING FINGERPRINTS FROM DESKTOP READER 10
 - 8.4 DELETING FINGERPRINTS 11
 - 8.5 UPLOADING THE FINGERPRINTS TO THE BIOMETRIC READERS 11
 - 8.6 FIRMWARE UPDATE 12
 - 8.7 SEND CONFIGURATION 12
 - 8.8 ADVANCED SETTINGS 12
 - 8.9 ENTRY MODE 13
 - 8.9.1 Card or Finger 13
 - 8.9.2 Card and Finger 13
 - 8.9.3 Finger Only 13
 - 8.9.4 Finger on Card 14
- 9. CONFIGURING THE BIOMETRIC READERS IN BIOMANAGER CS 15
 - 9.1 ADD PORTAL 15
 - 9.2 ADD READER 15
 - 9.3 EDIT READER 16
 - 9.4 DELETE READER 16
 - 9.5 ADD USER 17
 - 9.6 DELETING FINGERPRINTS 18
 - 9.7 UPLOADING THE FINGERPRINTS TO THE BIOMETRIC READERS 18
 - 9.8 CUSTOM WIEGAND 19
- 10. WIEGAND PROTOCOL DESCRIPTION 20
- 11. SAFETY PRECAUTIONS 20

1. DESCRIPTION

B100PROX-MF V1 is a Wiegand biometric and proximity reader for access control applications with programmable wiegand output. It offers storage of up to 100 fingerprints, it reads Mifare Classic 1K & 4K, Ultralight, Desfire cards/tags and has a programmable Wiegand Output (8 to 128 bits).

Configuration of the readers and fingerprint enrollment is done through PC Software.

Connection between the biometric readers is RS-485 and it is used for fingerprint transfer and configuration.

When used with third party controllers, the connection between the Biometric readers and the PC is done through a converter (CNV200-RS-485 to USB or CNV1000-RS-485 to TCP/IP). Only one converter is needed per system (one converter for 1, 2, 3...30, 31 Biometric readers).

The tamper switch output can trigger the alarm system, if an attempt is made to open or remove the unit from the wall.

The sensor incorporates dedicated sensing hardware to facilitate the detection of “spoofing” attacks based on fake fingers. This data is embedded into the image data stream, and is processed on the processor. The system is capable of detecting and defeating well-known fake finger mechanisms, such as molded “gummy” fingers.

The coating on the surface of the TouchChip sensor provides protection from scratching and abrasion due to normal contact with fingertips and any incidental contact with fingernails.

2. . SPECIFICATIONS

Fingerprint capacity	Up to 100 fingerprints
Technology	Biometry and Mifare (13,56 Mhz, Mifare Classic 1K & 4K, Ultralight, Desfire , selectable by dipswitch)
Use	Indoors
Authentication	Finger, Card, Finger or/and Card, Finger on Card
Fingerprints per user	1-10 fingerprints
Proximity reading type	Mifare Classic 1K & 4K, Ultralight, Desfire
Reading distance	1.5 to 5.5 cm
Interface	Wiegand 8 to 128 bits; Default: Wiegand 26bit
Protocol programming	By PROS CS software (EWS system) and BIOMANAGER CS (all access control systems)
Cable distance	150m
Fingerprint Sensor Type	Swipe Capacitive
1:1000 identification time	970 msec, including feature extraction time
Fingerprint enrolment	On the reader or from the USB desktop reader
Panel Connection	Cable, 0.5m
Green and Red LED	Externally Controlled
Orange LED	Idle mode
Buzzer ON/OFF	Yes
Backlight ON/OFF	Yes, by software settings
Tamper	Yes
Consumption	Max. 160mA
IP Factor	IP54 (internal use only)
Power supply	9-14V DC
Operating Temperature	0°C to 50°C
Dimensions (mm)	100 x 94 x 30
Housing	ABS
Operating Humidity	5% to 95% RH without condensation

3. MOUNTING

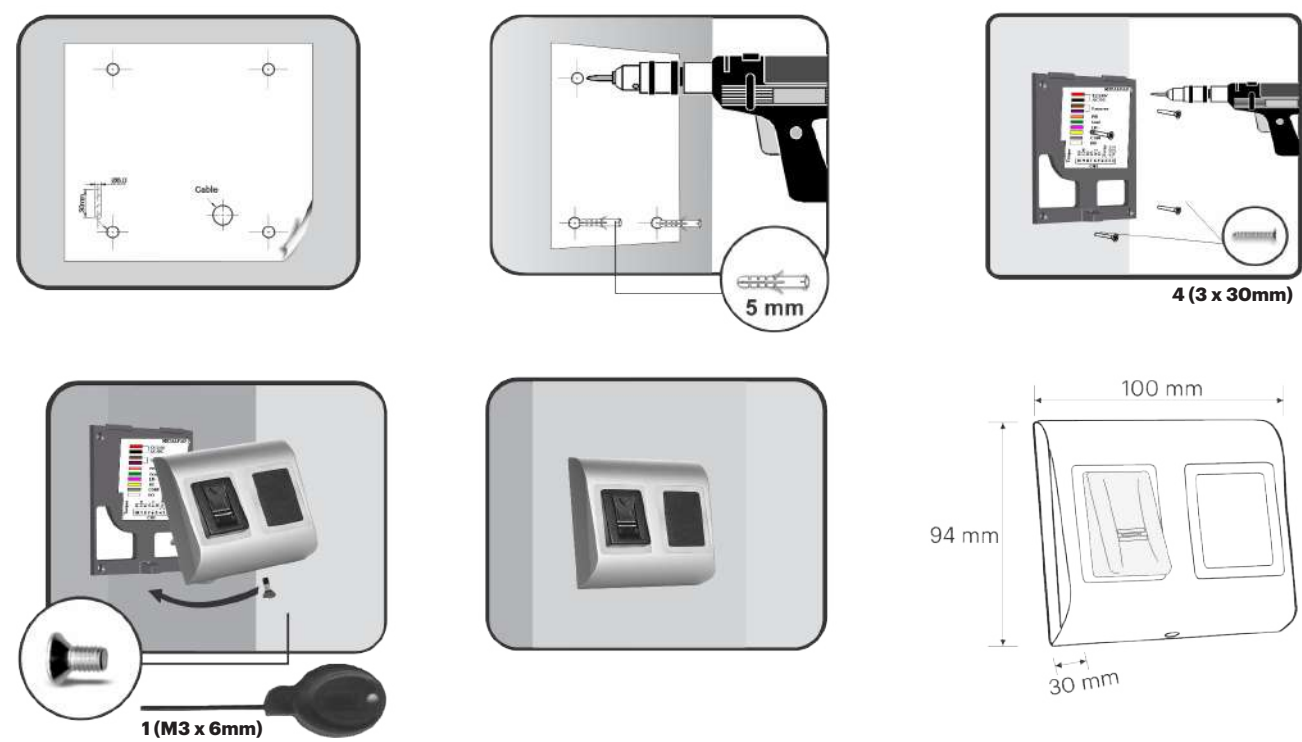

The operating temperature of the product is between 0°C - + 50°C. XPR™ cannot guarantee the functionality of the product if measures and advice before are not followed.

WIRING

Red 12V DC
Black GND
Pink A
Violet B
Orange LR-
Green LG-
White D0
Yellow D1
Gray Tamper
Blue Tamper

RS-485
LED Red -
LED Green -
WIEGAND

12V DC	9-14V DC
GND	ground
A	RS-485 A
B	RS-485 B
LR-	Red LED -
LG-	Green LED -
D1	Data 1
D0	Data 0
Tamper	Tamper Switch(NO)
Tamper	Tamper Switch(NO)

Tricolor LED (Red, Green, Orange)

DIP Switch

2 - not used
1 - Convert 7byte UID to 4byte UID

Note: The conversion from 7byte ID to 4 byte ID is only possible with cards that have 7 byte ID Number. Those are: Mifare plus, Desfire and Ultralight. The number is converted according to NXP algorithm. It corresponds to the number obtained by the USB desktop reader.

5. CONNECTING BIOMETRIC READERS TO EWS CONTROLLER

- The Biometric readers can be connected to virtually any controller that conforms to Wiegand format standards (standard Wiegand 26bit or self-defined Wiegand).
- The lines D0 and D1 are the Wiegand lines and the Wiegand Number is sent through them.
- The RS-485 line (A, B) is used for fingerprint transfer and reader settings.
- The Biometric readers must be powered from the controller.
- If you use different power supply for the biometric reader, connect the GND from the both devices to ensure correct transfer of the wiegand signal
- When you have connected the reader and powered on, the LED should flash in orange light + 2 beeps. This lets you know it's on and ready for use.
- Fingerprint enrollment is done from the PC Software. Connection between the Biometric readers and the PC must be established.

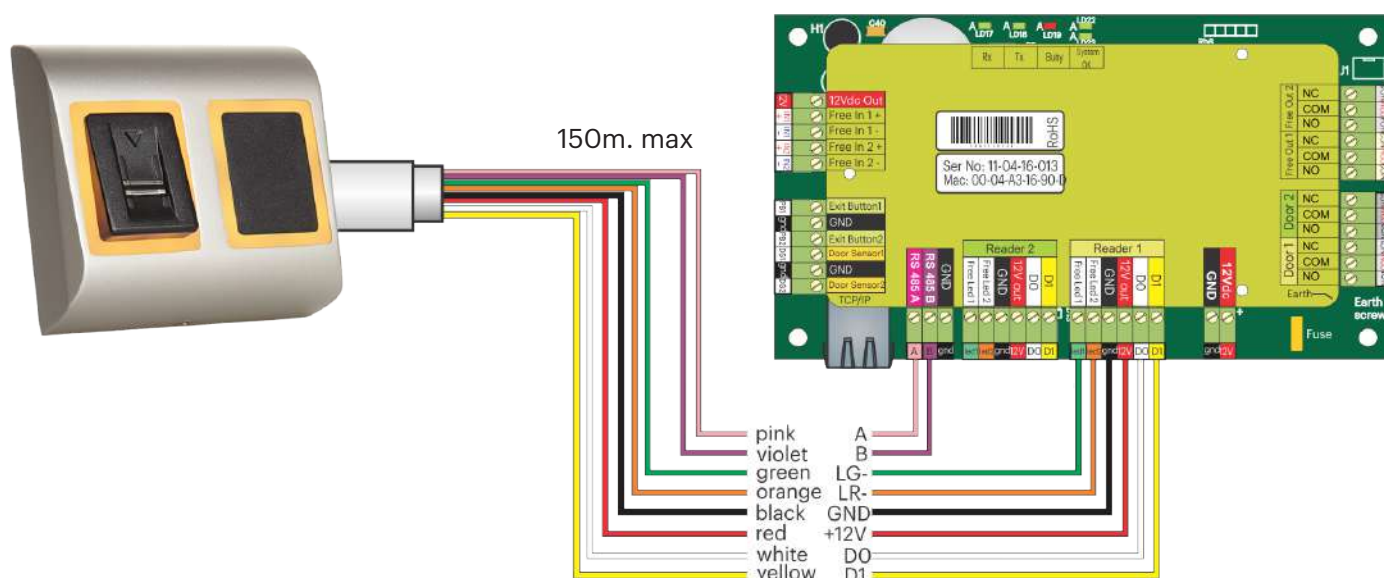

5.1 CONNECTING BIOMETRIC READERS IN SAME RS-485 LINE WITH THE EWS CONTROLLERS

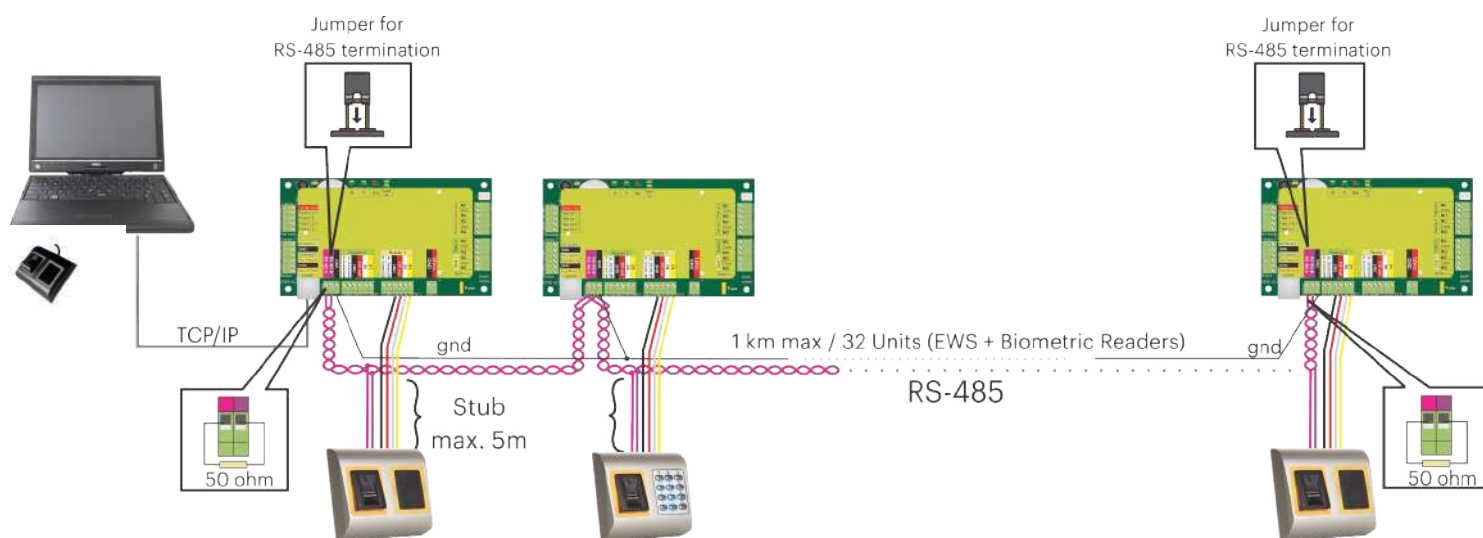

- The Biometric readers are connected through RS-485 bus. The same RS-485 bus that the EWS controllers are connected to.
- Maximum units in one network (EWS + Biometric readers) is 32.
- If there are more than 32 units in one network, please utilize RS-485 HUB to connect.
- The RS-485 Line should be configured in the form of a daisy chain, NOT in a form of a star. If star must be used in some points, keep the stubs from the RS-485 backbone as short as possible. Maximum length of the stub is dependant of the installation (total number of devices in RS-485 line (total cable length, termination, cable type...)) so recommendation is to keep stubs shorter than 5 meters, keeping in mind that this can be possible reason for errors in communication with PC software
- The cable must be twisted and shielded with a min. 0.2 mm² cross section.
- Connect the ground (OV) of each unit in the RS-485 Line using a third wire in the same cable.
- The shield of the communication cable between two devices must be connected to the EARTH from ONE side of the RS-485 Line. Use the side that has earth connection to the building's grounding network.

5.2 CONNECTING BIOMETRIC READERS WHEN ALL THE CONTROLLERS HAVE TCP/IP COMMUNICATION

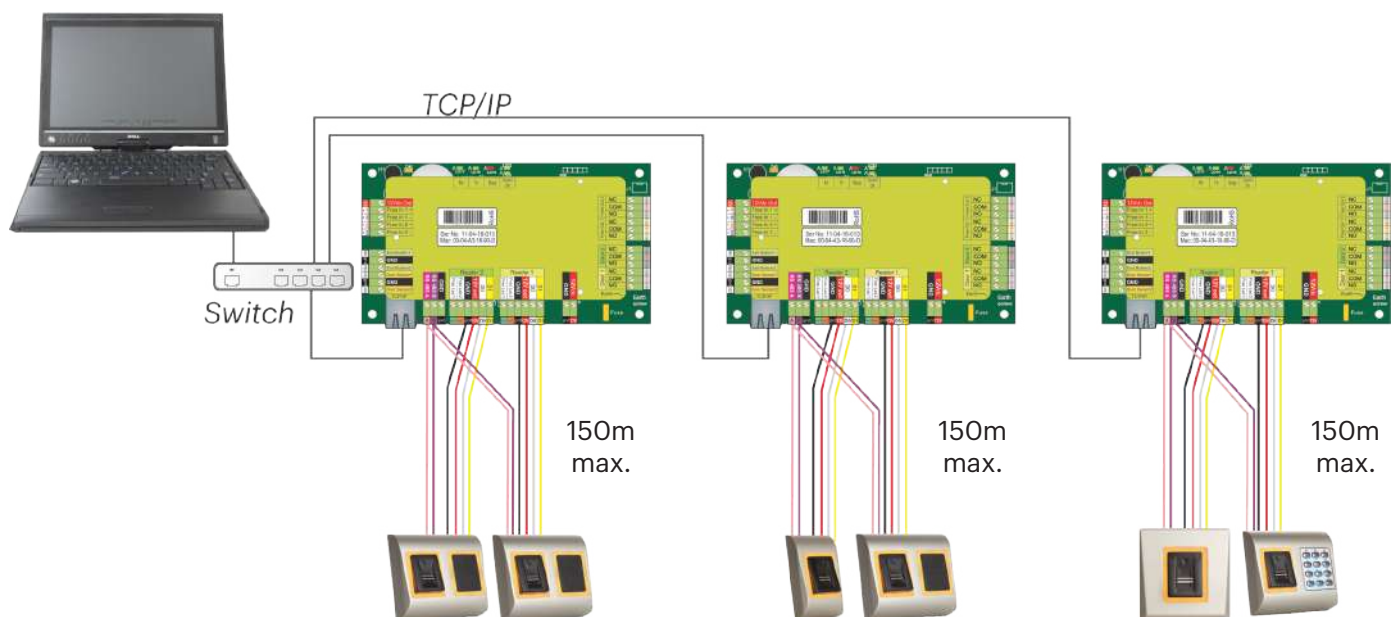

- When all the controllers are connected via TCP/IP, then the RS-485 network becomes local (from Reader 1 to the Controller then to the Reader 2).
- Connect the readers directly to the RS-485 terminals in each controller.
- If the distance Reader-Controller is high (50meters) and if the communication with the reader can not be established, then terminate the RS-485 network by closing the jumper in the EWS Controller or as described in chapter 4.

NOTE: This is recommended configuration when you have multiple biometric readers in the same network. In this configuration, NO TERMINATION resistors are required.

When all the controllers have TCP/IP communication the biometric readers are easily wired. When the controllers have RS-485 communication, it is difficult to maintain the daisy chain of the RS-485 network. Wiring the biometric readers in that formation is a challenge. See the schematic diagram below.

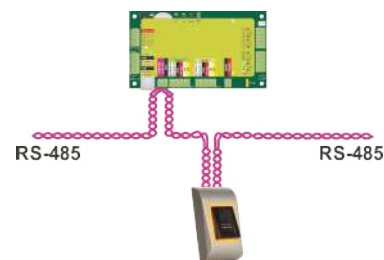

5.3 SYNTONISATION DE RS-485

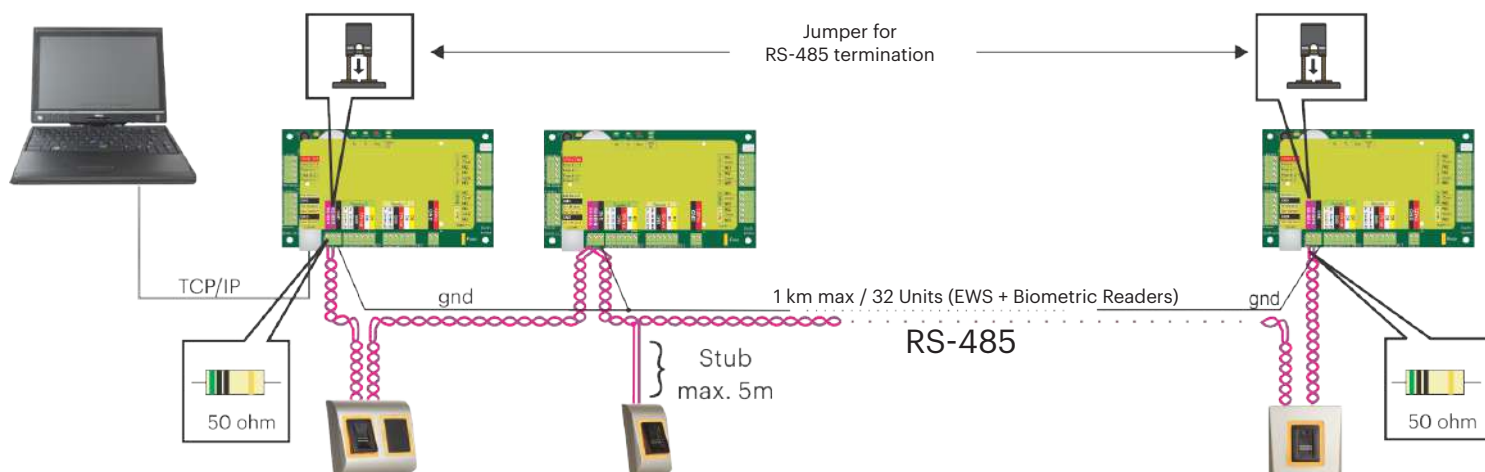

RS-485 Termination resistors:

- Terminate both ends of the line with 120 Ohm resistor. If end of line is EWS, use built in resistor (120 ohm) by closing the jumper.
- If the communication is not established and stable, use the external resistors provided in the hardware kit.

When using CAT 5 compatible cable, in most of the cases, termination made with 50 Ohm external resistor or combination of 50 Ohm external and termination resistor from the EWS (120 Ohm) should be the solution.

6. CONNECTING BIOMETRIC READERS TO THIRD PARTY CONTROLLERS

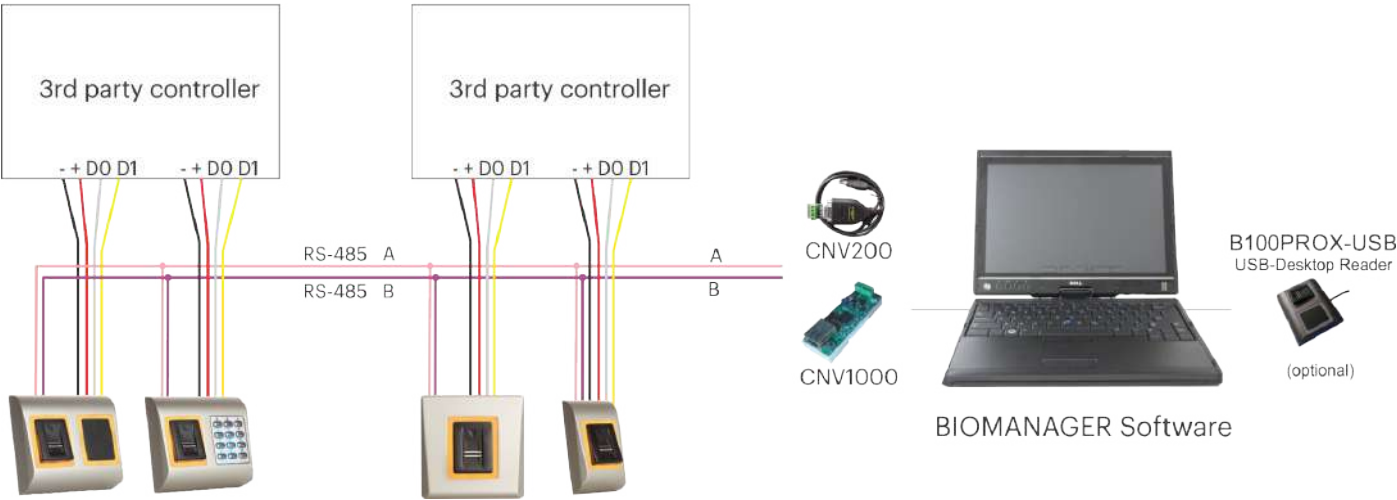

- Connect the lines D0, D1, Gnd and +12V to the third party controller.
- Connect the RS-485 Line (A, B) to the converter. Connect the converter in the PC.
- Fingerprint enrollment is done from the PC Software. Connection between the Biometric readers and the PC must be established.
- The Biometric readers communicate with each other with a RS-485 and with the PC Software through a Converter.
- The RS-485 Line should be configured in the form of a daisy chain, NOT in a form of a star. Keep the stubs from the RS-485 backbone as short as possible (not more than 5 meters)
- Only one converter per installation is needed, not per reader.

6.1 CONVERTERS PIN DESCRIPTION

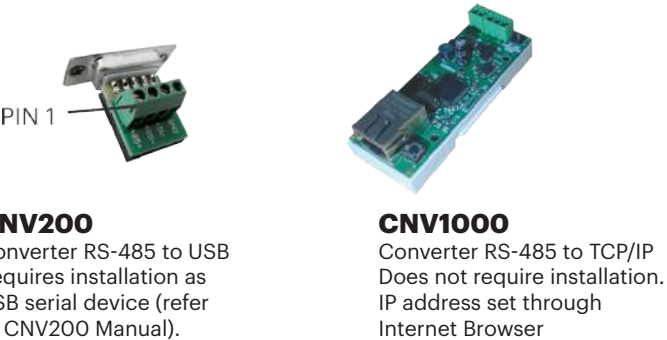

CNV200
Converter RS-485 to USB
Requires installation as
USB serial device (refer
to CNV200 Manual).

CNV1000
Converter RS-485 to TCP/IP
Does not require installation.
IP address set through
Internet Browser

Biometric Reader	Converter
RS-485 A	PIN 1 (RS-485 +)
RS-485 B	PIN 2 (RS-485 -)

7. ENROLLMENT

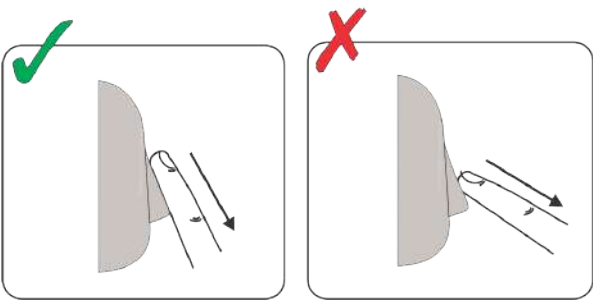

Follow the below instructions for correct finger swiping
Starting from the first finger joint, place the selected finger on the swipe
sensor and move it evenly towards oneself in one steady movement.

Result:
For a valid swipe: Tricolour Status LED turns green + OK Beep(short +
long beep)
For an invalid or misread swipe: Tricolour Status LED turns red + Error
Beep (3 short beeps)

8. CONFIGURING THE BIOMETRIC READERS IN PROS CS SOFTWARE

8.1 ADDING BIOMETRIC READER

1. Expand the Door item to view the readers
2. Right click on the reader and select properties (8.1)
3. In the Basic tab, for "Type" of the Reader select "B100-MF". (8.2)
4. After selecting the type, a third tab will appear "Biometric". Go to that tab and put the serial number of the Biometric Reader. (8.3)

Important Note: The serial number of the reader can be found on a sticker inside the reader, on the packaging box and it can be search from the software (right click on the portal/search devices/readers). (8.4 & 8.5)
To check if the reader is On Line, right click on the reader and select "Check version". In the Event Window a message should appear "Device ON Line, Type: B100" (8.6)



8.1

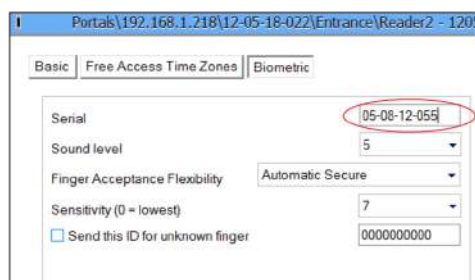

8.3

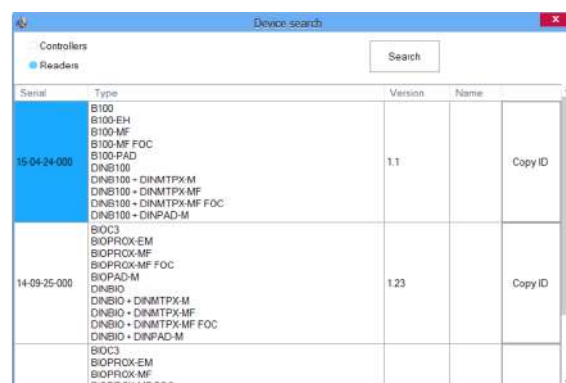

Serial	Type	Version	Name
15-04-24-000	B100 B100-EH B100-MF B100-MF FOC B100-PAD DINB100 DINB100 + DINMTPX-M DINB100 + DINMTPX-MF DINB100 + DINMTPX-MF FOC DINB100 + DINPAD-M	1.1	Copy ID
14-09-25-000	BIOC3 BIOPROX-EM BIOPROX-MF BIOPROX-MF FOC BIOPAD-M DINBIO DINBIO + DINMTPX-M DINBIO + DINMTPX-MF DINBIO + DINMTPX-MF FOC DINBIO + DINPAD-M	1.23	Copy ID

8.5

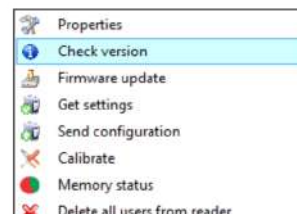
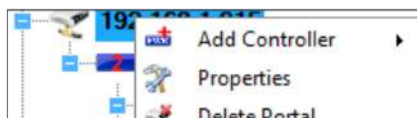
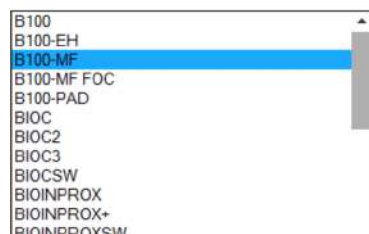

8.2 ENROLLING FINGERPRINTS FROM A READER

- 1. Open the Users Window and create a new user.
Click on "New User", put a name and ID(card number). (8.7)
- 2. Go to the "Biometric" Tab
- 3. Select the reader(with left click) from which the enrollment will be done. (8.8)
- 4. Right click on the fingertip and select enroll. Swipe the finger min. 5 times. (8.9)
- 5. The finger tip will turn red.
- 6. Repeat point 4&5 for each finger that should be enrolled.
- 7. Click on "Save New" and the fingerprint will be sent automatically to all Biometric Readers where that user has access, i.e. to all the readers according to the Access Level assign to that user.

Example:

If the user has "Unlimited" Access level then the fingerprints will be sent to all readers, if the user has Access level only for Reader1 and Reader 3 then the fingerprints will be sent only to those two readers.

Note:

To check if all the fingerprints are sent to the reader, right click on the reader and select "Memory Status". (8.11)

In the event window a line will appear indicating the number of fingerprints stored in the reader. (8.12)

Note:

If more fingerprints are added for one user, all fingerprints will send the same Wiegand Code to the controller, the one written in the field User ID(card Number).

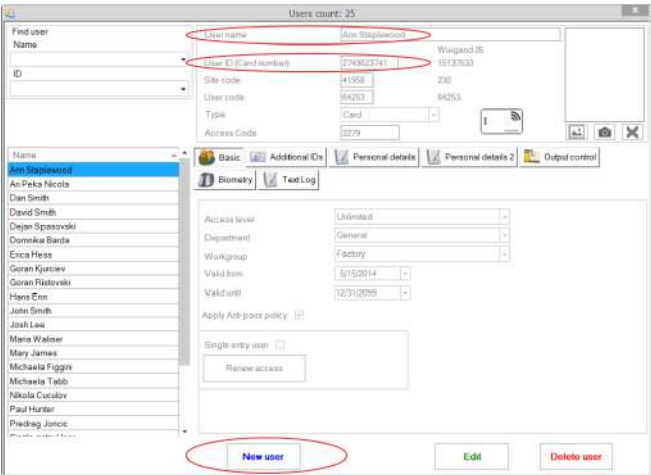

8.7

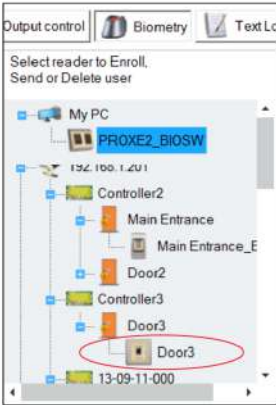

8.8

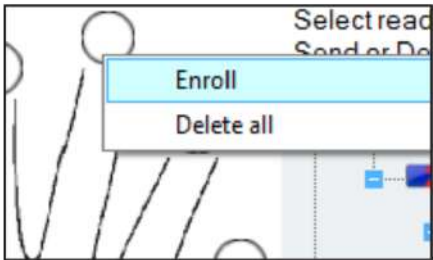

8.9

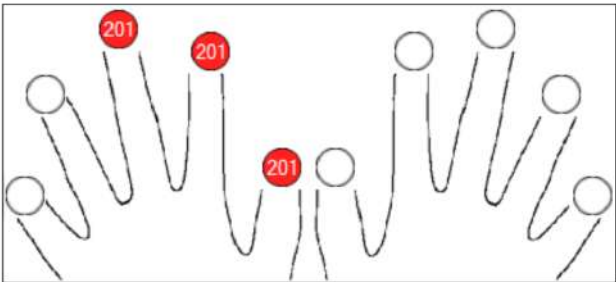

8.10

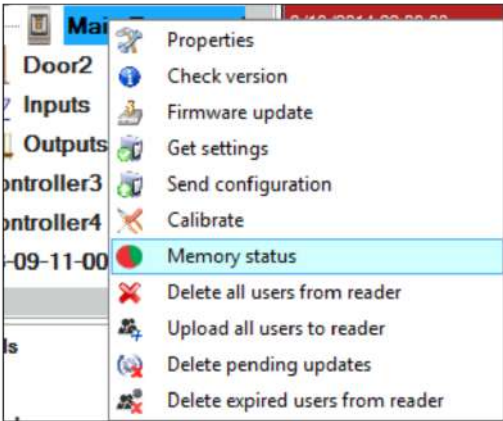

8.11

Reader	Door	Event
B100		Enrolled fingers : 3

8.12

8.3 ENROLLING FINGERPRINTS FROM DESKTOP READER

- 1. Open the Users Window and create a new user.
Click on “New User”, put a name and ID(card number). (8.7)
- 2. Go to the “Biometric” Tab
- 3. Select the USB desktop Reader (with left click).. (8.13)
- 4. Right click on the fingertip and select enroll. Swipe the finger min. 5 times. (8.9)
- 5. The finger tip will turn red.
- 6. Repeat point 4&5 for each finger that should be enrolled.
- 7. Click on “Save New” and the fingerprint will be sent automatically to all Biometric Readers where that user has access, i.e. to all the readers according to the Access Level assign to that user.

Example:

If the user has “Unlimited” Access level then the fingerprints will be sent to all readers, if the user has Access level only for Reader1 and Reader 3 then the fingerprints will be sent only to those two readers.

Note:
To check if all the fingerprints are sent to the reader, right click on the reader and select “Memory Status”. (8.11)
In the event window a line will appear indicating the number of fingerprints stored in the reader. (8.12)

Note:
If more fingerprints are added for one user, all fingerprints will send the same Wiegand Code to the controller, the one written in the field User ID(card Number).

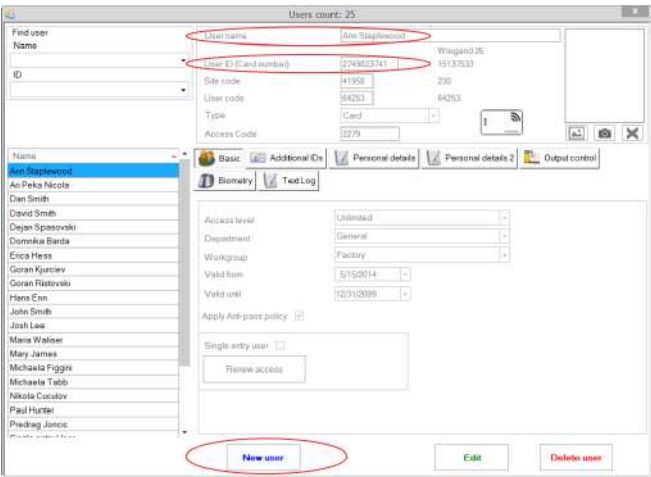

8.7



8.13

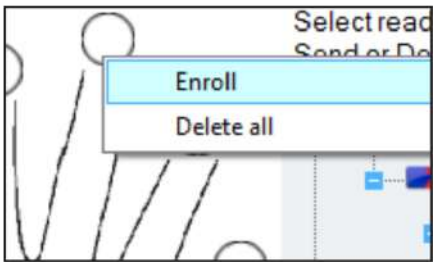

8.9

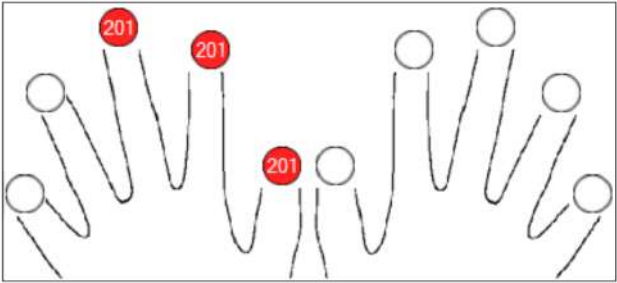

8.10

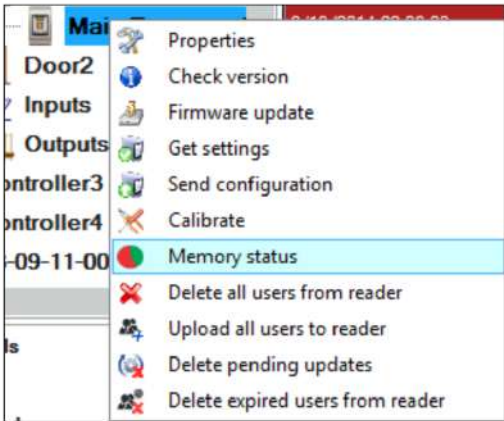

8.11

Reader	Door	Event
BIOC3		Enrolled fingers : 28

8.12

8.4 DELETING FINGERPRINTS

In General, the fingerprints are stored in the Biometric reader and in the Software. Deleting can be done only in the readers or from both places.

Deleting one user from the biometric reader

Select the User

Click on "Delete User". The User together with its fingerprints will be deleted from both the software and the fingerprint readers. (8.14)

Deleting all users from the biometric reader

Right click on the reader and select "Delete all users from reader" (8.15)

Delete one or more fingerprints

Select the User and open the "Biometric" tab

Go to the fingertip that needs to be deleted, right click and select "Delete" for one finger or "Delete All" for all fingers of the User.

Click "Save Changes".

With this procedure the User's fingerprints are deleted from the software and from the reader. (8.16)

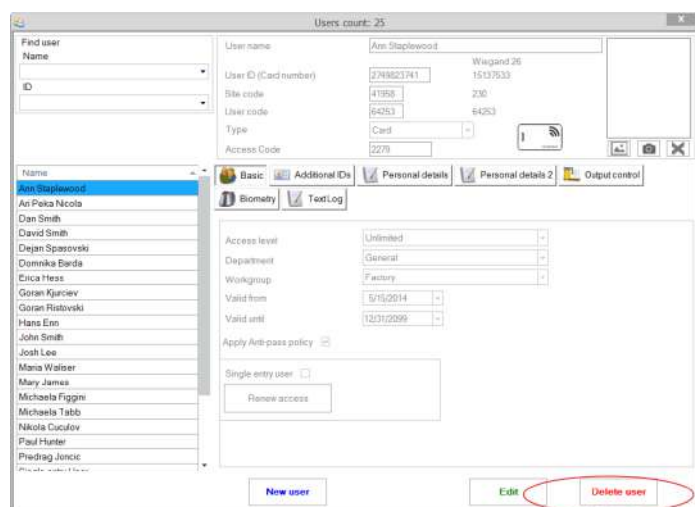

8.14

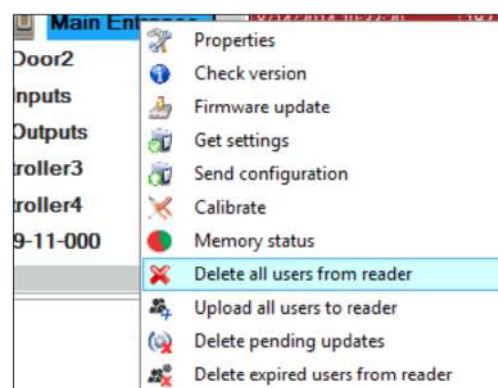

8.15

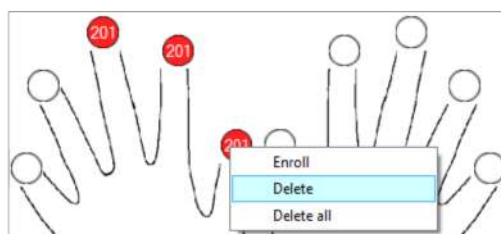

8.16

8.5 UPLOADING THE FINGERPRINTS TO THE BIOMETRIC READERS

Right click on the biometric reader

Select "Upload all users to reader"

While receiving the fingerprints the reader will blink in orange.

Note: Use this feature when you change or add a reader, if pending tasks are deleted in the software or if there are doubts that fingerprints in the reader memory are not synchronized with the software database. In normal usage, the fingerprints are sent automatically and this feature is not used.

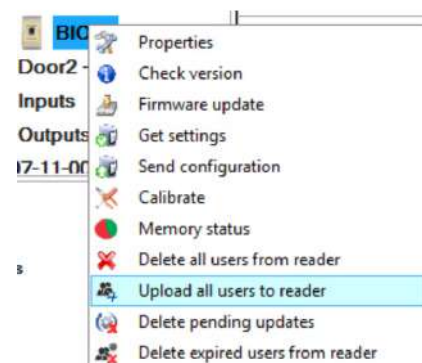

8.17

8.6 FIRMWARE UPDATE

Right-click on the reader and select Firmware update menu (8.18)
On the Firmware update window, click on the Browse button (8.19). The default location of the firmware files installed with PROS CS is in the folder "Firmware".
Select the firmware file with a ".xhc" extension.
Click on the Upload button

Important: Wait for the update end message. Do not turn off the reader, the software or any communication device in between during the entire process.

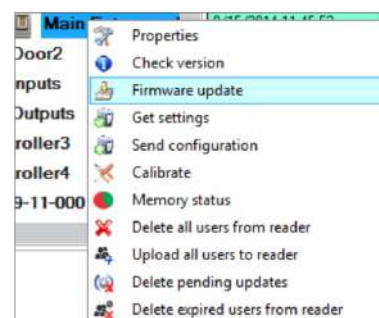

8.18



8.19

8.7 SEND CONFIGURATION

- Right-click on the reader and select the Send configuration menu
- See the events panel to check the configuration flow

Note: The biometric reader gets its settings automatically. This function is used if the reader was off line while making the changes.

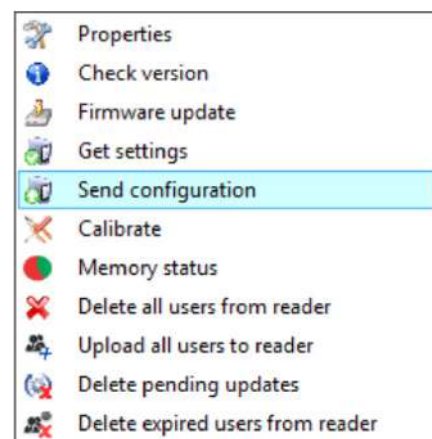

8.8 ADVANCED SETTINGS

Send This ID for:

Unknown Finger sends the desired Wiegand when an unknown finger is applied.

Backlight:

Backlight of the device (ON or OFF)

Buzzer:

Buzzer of the device (ON or OFF)

Finger Acceptance Flexibility:

Accepted tolerance. The recommended value is "Automatic Secure".

Sensitivity:

Bio-sensor sensitivity, the recommended value is 7, most sensitive.

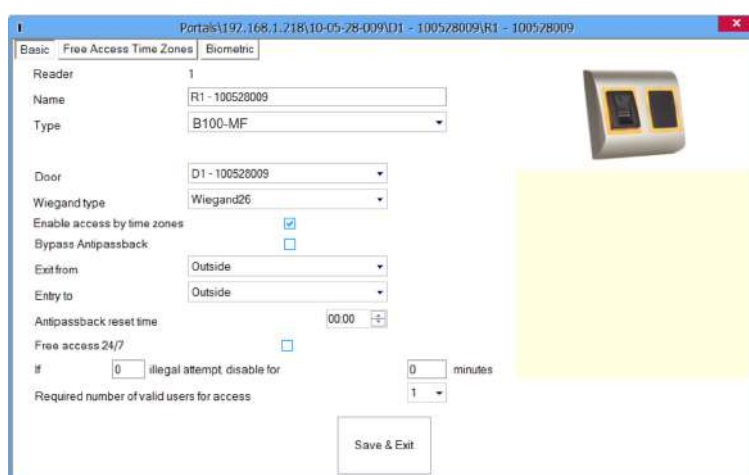

8.9 ENTRY MODE

8.9.1 CARD OR FINGER

Right click on the biometric reader
Select “Properties” and go to the “Biometric”
tab
For Entry Mode select “Card or Finger” (8.20)

Note: All the fingers and the card will send the
same wiegand number (8.21)

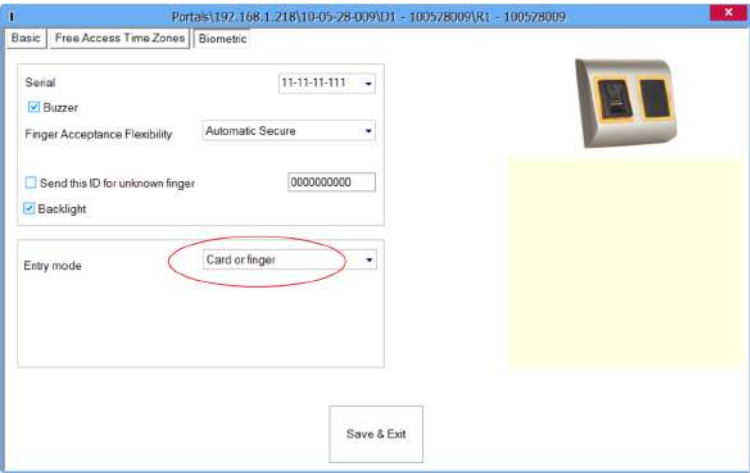

8.20

8.9.2 CARD AND FINGER

Right click on the biometric reader
Select “Properties” and go to the “Biometric”
tab
For Entry Mode select “Card and Finger” (8.21)

Use of the double security mode:
Present the card (ex. 88009016), in the next 8
sec. the reader will blink in orange waiting for
the finger. Present the finger

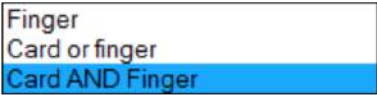

8.21

8.9.3 FINGER ONLY

Right click on the biometric reader
Select “Properties” and go to the “Biometric”
tab
For Entry Mode select “Finger” (8.22)

Note:
In this mode the proximity reader will become
inactive.



8.22

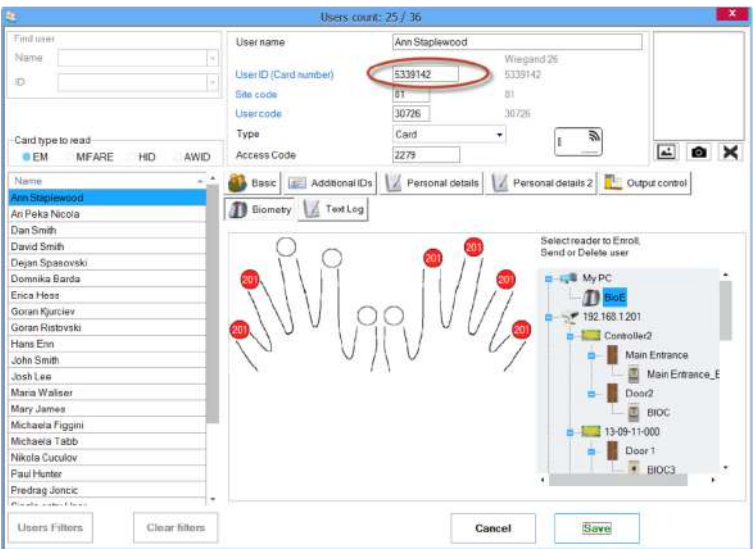

8.21

8.9.4 FINGER ON CARD

Right click on the biometric reader

Select "Properties"

For "type" of the reader select "B100-MF FOC" (8.30)

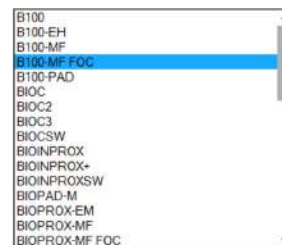

8.30

Writing Template on the card

1. Open Users window
2. Select existing user or create new one
3. Enroll 1 or 2 fingers using B100PROX-USB Desktop Biometric Reader
4. Place the user card on the Desktop USB Reader.
5. Right click on the fingertip and select "Write to Card as F1" (8.31)
6. To put the second finger in the card, go to another fingertip and select "Write to Card as F2"
7. If the fingerprints are not to be stored in the software database, right click on the fingertip and select "Delete all"
8. If some user data other then fingerprints is edited or the fingerprints should be saved in the software database, click Save, otherwise go to another user or close the window if no other user management is required.

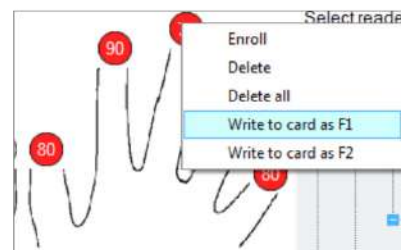

8.31

Note:

Depending on the Mifare Card, 1 or maximum 2 fingers can be written. 1k Cards can store 1 fingerprint, 4K cards can store 2 fingerprints.

To use the "Finger on Card" mode:

Present the mifare card with written fingerprints in it, the reader will beep and blink.

Present the finger on the Biometric Reader

Note:

In "Finger on Card" mode, there is NO LIMIT on the capacity of the fingerprints, since the fingerprints are stored in the user's card, not in the biometric reader.

Note:

In "Finger on Card" Mode (FOC), the fingerprints are stored in the card and in the software's database.

If you want the fingerprints not to be stored in the database, then tick the checkbox in: Settings/System Parameters (8.32)

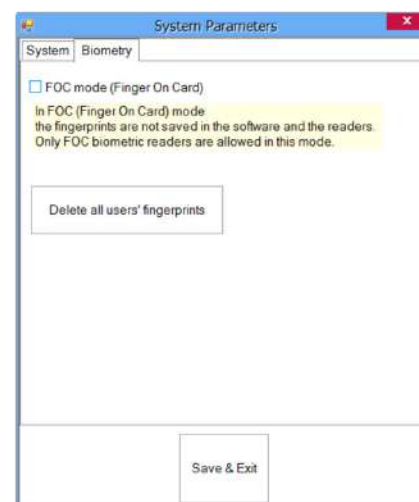

8.32

9. CONFIGURING THE BIOMETRIC READERS IN BIOMANAGER CS

BIOMANAGER CS is software for fingerprint management of XPR Biometric readers, when used with third party access controllers.

Main functions:

- Fingerprint Enrollment

It can be done by ANY Biometric reader in the network or by Desktop (USB) Biometric reader.

- Fingerprint Transfer

Finger templates can be sent to any Reader in the Network. Different Users can be sent to different Biometric readers.

- PIN Codes management and transfer

PIN Code length configuration (1 to 8 digits) and PIN Code transfer.

- Wiegand Output Configuration

The Wiegand output of the Biometric reader can be customized bitwise.

9.1 ADD PORTAL

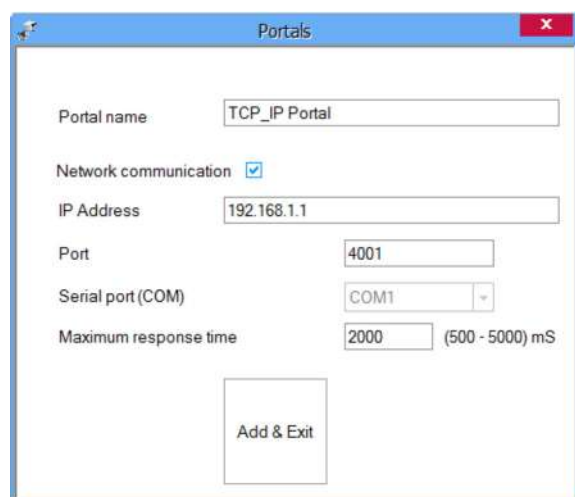

9.1

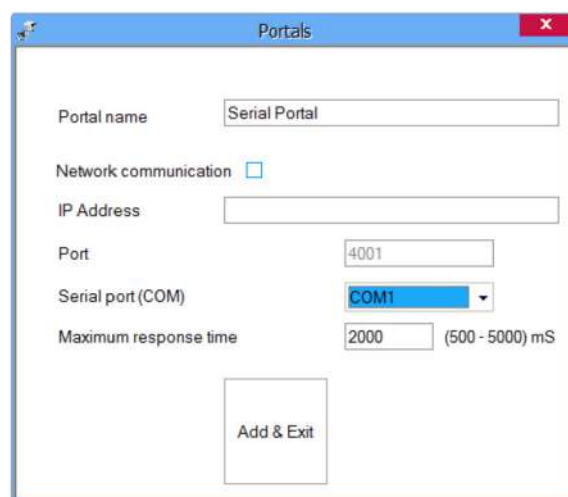

9.2

Right-click on "Portal" and select "Add Portal".

If the converter used for the Biometric Readers is RS-485 to TCP/IP converter, then create Portal by adding the IP Address of the converter.(9.1)

If the converter used for the Biometric Readers is RS-485 to USB converter, then create Portal by adding the COM port of the converter.(9.2)

9.2 ADD READER

Right-click on the portal connected to the reader and select **Add reader**

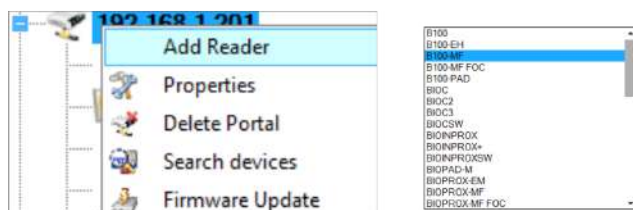

Click on **Save** and the reader icon appears under the selected portal

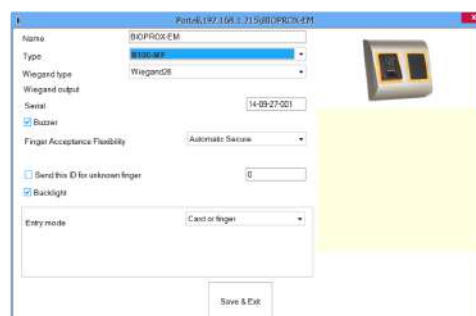
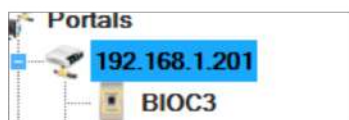

Fill the Reader form

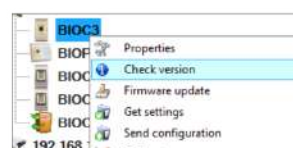

Right-click on reader and select **Check Version**

If reader is online, new line is added on top of the event table

Time	Portal	Controller	Reader	Door	Event	User
8/6/2015 12:57:03	192.168.1.201		BIOC3		Device online	Type: BIOC3 Version: 1.11

If reader is not online, following line is added on top of the event table

Time	Portal	Controller	Reader	Door	Event	User
8/6/2015 12:58:42	192.168.1.215		BIOPROX-EM		No response	

If reader is online, right click on reader and select **Upload configuration**

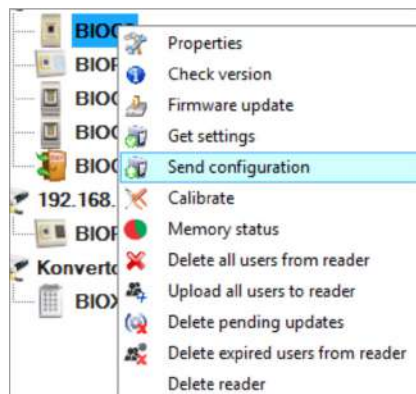

Check at event table if configuration was successful

Time	Portal	Controller	Reader	Door	Event	User
8/6/2015 12:59:46	192.168.1.201		BIOC3		Configure wiegand	Success
8/6/2015 12:59:46	192.168.1.201		BIOC3		Configure Sensitivity2	Success
8/6/2015 12:59:46	192.168.1.201		BIOC3		Configure Sensitivity	Success
8/6/2015 12:59:46	192.168.1.201		BIOC3		Configure flexibility level2	Success
8/6/2015 12:59:45	192.168.1.201		BIOC3		Configure flexibility level	Success
8/6/2015 12:59:45	192.168.1.201		BIOC3		Configure parameters	Success

9.3 EDIT READER

Right-click on the reader and select **Properties**

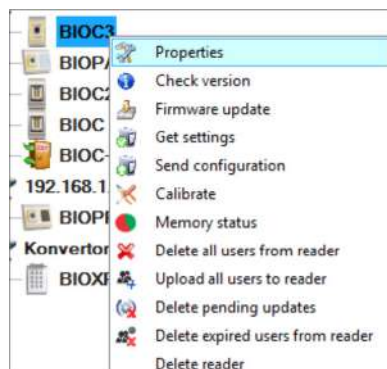

Check at event table if configuration was successful

Time	Portal	Controller	Reader	Door	Event	User
8/6/2015 12:59:46	192.168.1.201		BIOC3		Configure wiegand	Success
8/6/2015 12:59:46	192.168.1.201		BIOC3		Configure Sensitivity2	Success
8/6/2015 12:59:46	192.168.1.201		BIOC3		Configure Sensitivity	Success
8/6/2015 12:59:46	192.168.1.201		BIOC3		Configure flexibility level2	Success
8/6/2015 12:59:45	192.168.1.201		BIOC3		Configure flexibility level	Success
8/6/2015 12:59:45	192.168.1.201		BIOC3		Configure parameters	Success

Edit reader properties and click **Save button**

9.4 DELETE READER

Right-click on the reader and select **Delete reader**

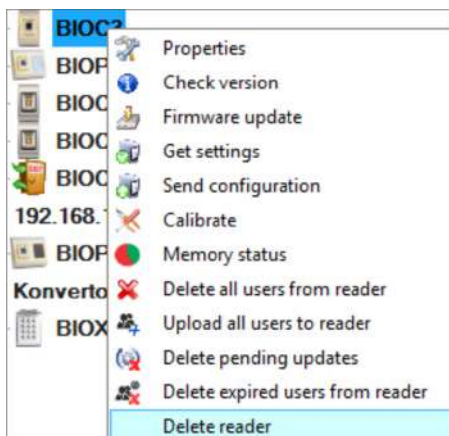

Time	Portal	Controller	Reader	Door	Event	User
10/28/2015 14:27:19	Konvertor_192.168.1.201		asfdasd		Reader deleted	

9.5 ADD USER

- 1. Open the Users Window and create a new user.
Click on “New User”, put a name and ID(card number). (8.7)
- 2. Select the reader(with left click) from which the enrollment will be done. (8.8)
- 3. Right click on the fingertip and select enroll. (8.9)
- 4. In the next 25 sec. swipe the finger on the selected reader min. 5 times and the finger tip will turn red. (8.10)
- 5. Repeat point 4&5 for each finger that should be enrolled.
- 6. Click on “Save New” and the fingerprint will be sent automatically to all Biometric Readers where that user has access, i.e. to all the readers according to the Access Level assign to that user.

Example:

If the user has “Unlimited” Access level then the fingerprints will be sent to all readers, if the user has Access level only for Reader1 and Reader 3 then the fingerprints will be sent only to those two readers.

Note:

To check if all the fingerprints are sent to the reader, right click on the reader and select “Memory Status”. (8.11)
In the event window a line will appear indicating the number of fingerprints stored in the reader. (8.12)

Note:

If more fingerprints are added for one user, all fingerprints will send the same Wiegand Code to the controller, the one written in the field User ID(card Number).

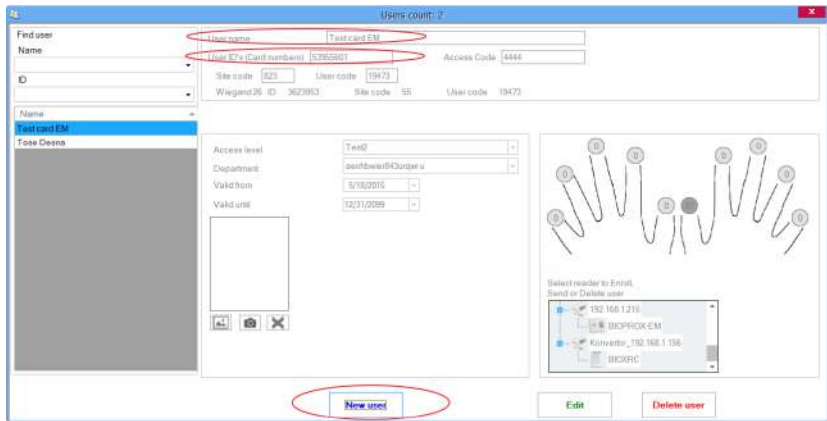

8.7

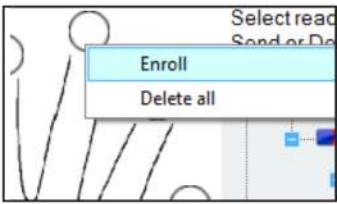

8.9

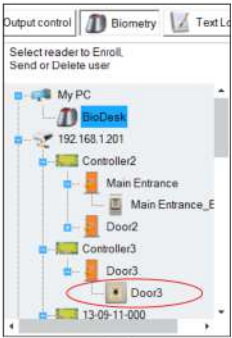

8.8

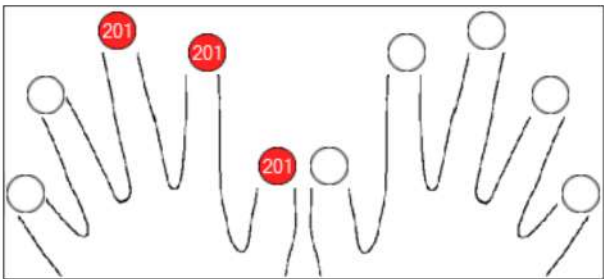

8.10

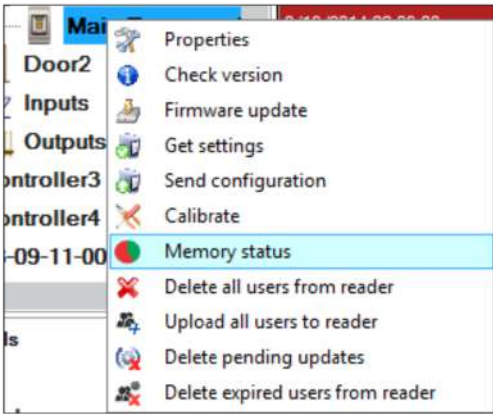

8.11

Reader	Door	Event
B100		Enrolled fingers : 3

8.12

9.6 DELETING FINGERPRINTS

In General, the fingerprints are stored in the Biometric reader and in the Software.
Deleting can be done only in the readers or from both places.

Deleting one user from the biometric reader

Select the User

Click on "Delete User". The User together with its fingerprints will be deleted from both the software and the fingerprint readers. (8.14)

Deleting all users from the biometric reader

Right click on the reader and select "Delete all users from reader" (8.15)

Delete one or more fingerprints

Select the User and open the "Biometric" tab

Go to the fingertip that needs to be deleted, right click and select "Delete" for one finger or "Delete All" for all fingers of the User.

Click "Save Changes".

With this procedure the User's fingerprints are deleted from the software and from the reader. (8.16)

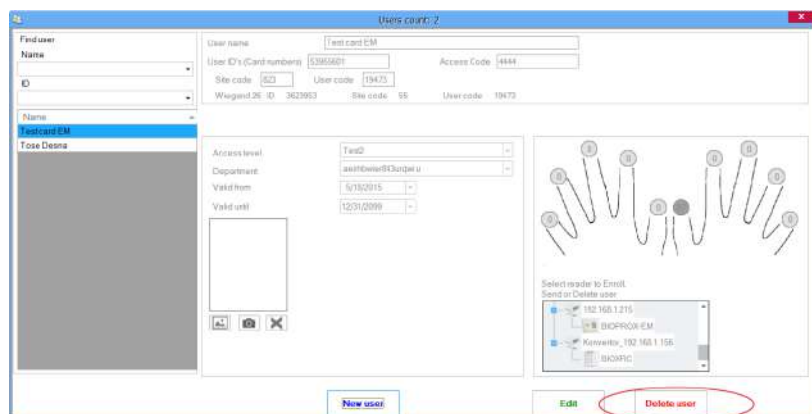

8.14

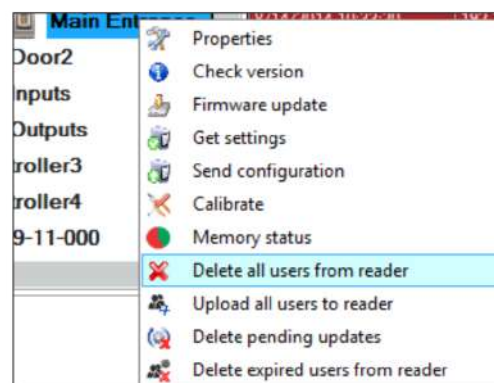

8.15

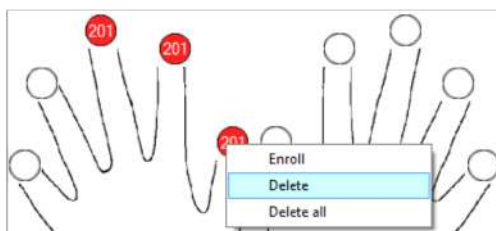

8.16

9.7 UPLOADING THE FINGERPRINTS TO THE BIOMETRIC READERS

Right click on the biometric reader

Select "Upload all users to reader"

While receiving the fingerprints the reader will blink in orange.

Note: Use this feature when you change or add a reader, if pending tasks are deleted in the software or if there are doubts that fingerprints in the reader memory are not synchronized with the software database.
In normal usage, the fingerprints are sent automatically and this feature is not used.

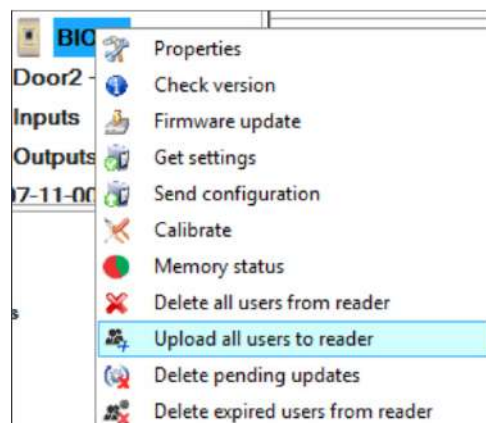

8.17

9.8 CUSTOM WIEGAND

BIOMANAGER CS has defined Wiegand 26, 30, 34, 40 bit as standard options and other 3 Wiegand settings as user definable. To setup custom Wiegand format

Select **Wiegand** menu from **Settings**

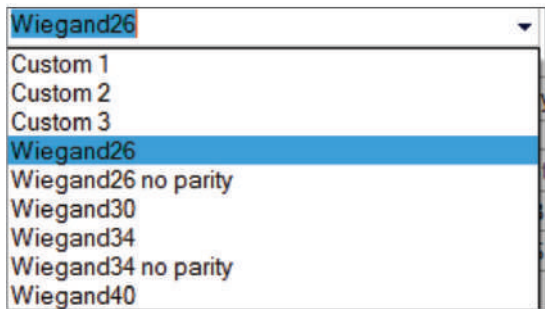
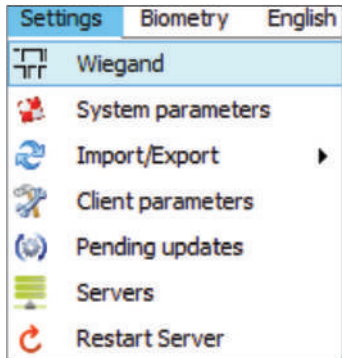

At Wiegand setup window select one from customs Wiegand

Set **Wiegand** parameter

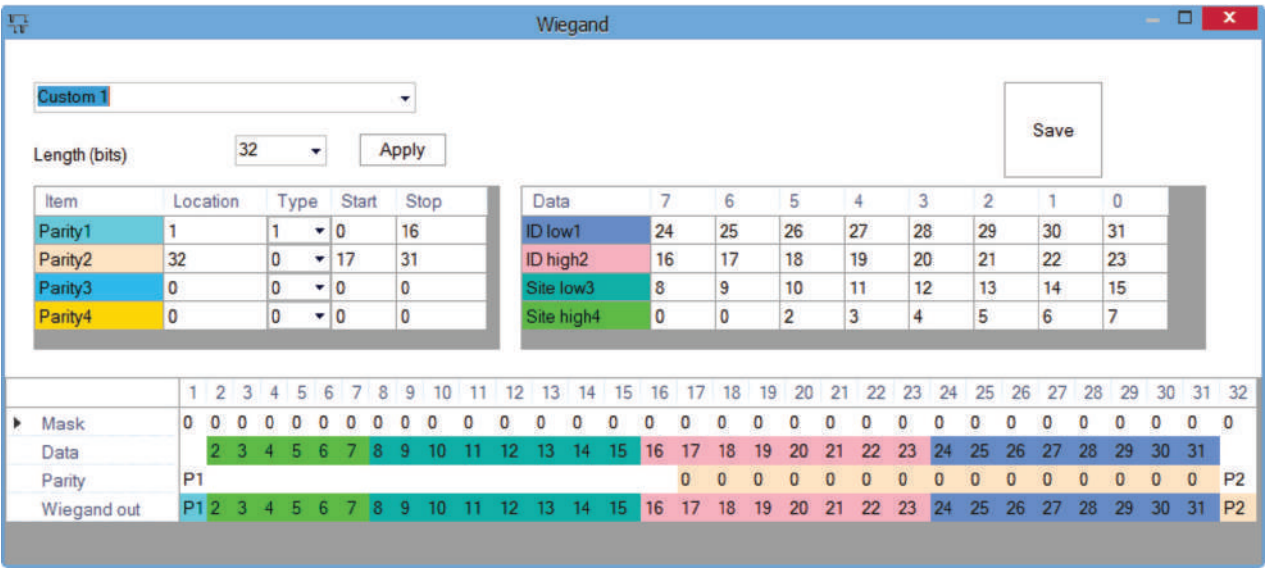

Click on **Save** button

Note:
Wiegand settings are out of scope for common end user. Please ask your installer to set the parameters and do not change it later.

For more information please refer to **BIOMANAGER CS User Manual**

10. WIEGAND PROTOCOL DESCRIPTION

The data is sent over the lines DATA 0 for the logic “0” and DATA 1 for the logic “1”. Both lines use inverted logic, meaning that a pulse low on DATA 0 indicates a “0” and a pulse low on DATA 1 indicates a “1”.When the lines are high, no data is being sent. Only 1 of the 2 lines (DATA 0 / DATA 1) can pulse at the same time.

Example: data 0010....

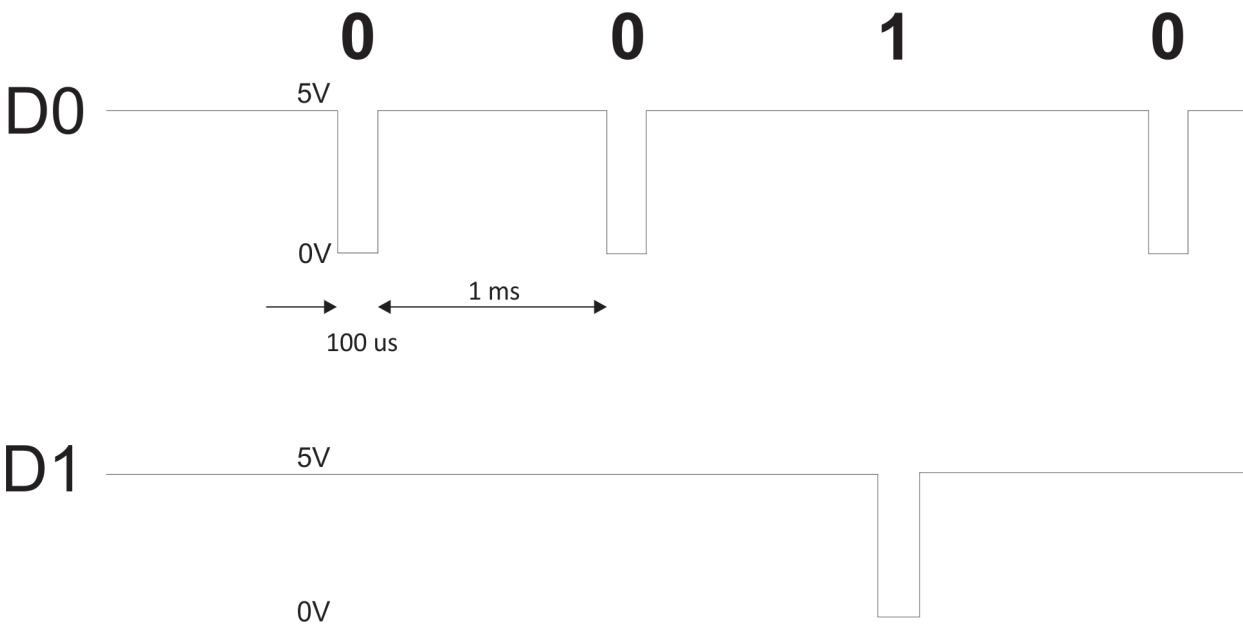

Data bit 0 = approximately 100 us (microseconds)
Data bit 1 = approximately 100 us (microseconds)
Time between two data bits: approximately 1 ms (millisecond). Both data lines (D0 and D1) are high.

Description for the 26 bits Wiegand format

Each data block consists of a first parity bit P1, a fixed 8 bits header, 16 bits of user code and a 2nd parity bit P2. Such a data block is shown below:

Parity bit (bit 1) + 8 bits header + 16 bits user code = 2 bytes + Parity bit (bit 26)																									
P1	XXXXXXXX							XXXXXXXXXX								YYYYYYYY								P2	
Example:		170							31527																
	1	10101010							0111101100100111																0

Note: Parity bits are calculated as follows:
P1 = even parity calculated over the bits 2 to 13 (X)
P2 = odd parity calculated over the bits 14 to 25 (Y)

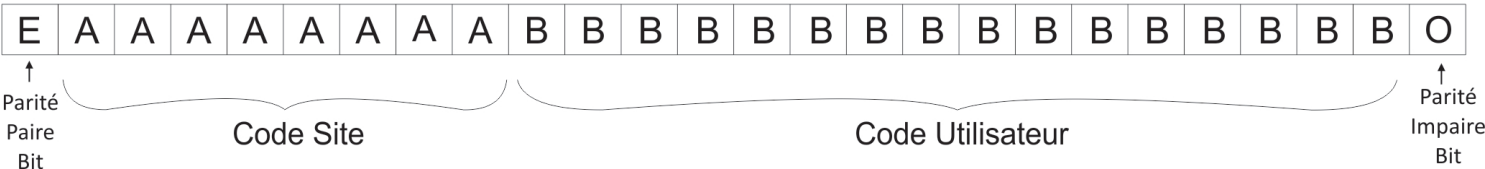

11. SAFETY PRECAUTIONS

- Do not install the device in a place subject to direct sun light without protective cover.
- Do not install the device and cabling close to a source of strong electro-magnetic fields like radio-transmitting antenna.
- Do not place the device near or above heating equipments.
- If cleaning, do not spray or splash water or other cleaning liquids but wipe it out with smooth cloth or towel.
- Do not let children touch the device without supervision.
- Note that if the sensor is cleaned by detergent, benzene or thinner, the surface will be damaged and the fingerprint can't be entered.