每面4.72X8.5cm
105g哑粉纸
单黑+1专 双面印刷
风琴折9页8折

LISEN

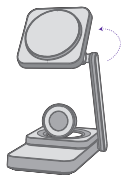

3-in-1 Foldabe Wireless Charging Desktop Stand

> SUPPORT@LISEN.COM

UK CA CE

ACCESSORY LIST

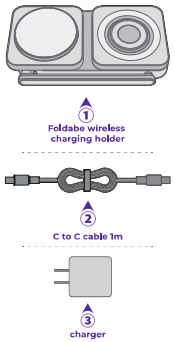

CHARGING OVERVIEW

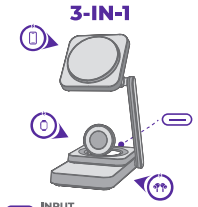

INPUT
5V⎓3A 9V⎓3A 12V⎓3A

OUTPUT
Support iPhone 12 and above fast charge, support up to 5W / 7.5W / 10W / 15W

OUTPUT
Support Apple Watch charging, support up to 2.5W

OUTPUT
Support Airpods pro (with magsafe battery compartment) /Airpods pro 2nd/Airpods 3nd generation charging, support up to 3W

PRODUCT OVERVIEW

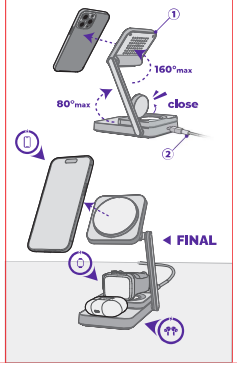

No installation required

IPHONE12 AND ABOVE
FOR MACSAFE PHONE/CASE

Directly use

USE WITH A WATCH

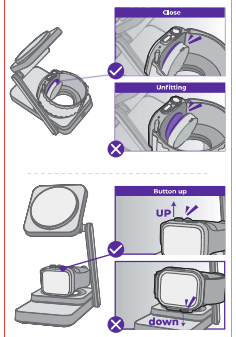

WATCH WON'T CHARGE

There are 2 ways to try

WRONG APPROACH

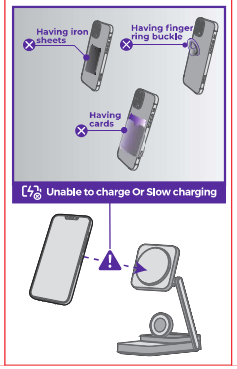

NOTES

>

EN /

01- Please use it with phones such as Magsafe phone case or iPhone 12 or above.

02- Metal accessories (iron sheets and finger ring buckles) or credits cards will interfere with charging. The housing containing metal will trigger foreign object testing, and discontinue charging.

03- Watching videos or listening to concerts with your mobile phone in the charging process will obviously affect the charging speed. While applications such as player are used, power consumption may be higher than the charging speed.

04-In the charging process, slight heating is a normal case. If you encounter severe heating, please contact our customer service email.

DE /

01- Bitte verwenden Sie das Produkt mit einem Handy mit einer Magsafe-Hülle oder iphone12 und höher.

02- Metallisches Zubehör (Bügeleisen, Reißzwecken) oder Kreditkarten können den Ladevorgang stören. Metallhaltige Hüllen werden als Fremdkörper erkannt und unterbrechen den Ladevorgang.

03- Wird das Mobiltelefon während des Ladevorgangs zum Ansehen von Videos oder zum Hören von Musik verwendet, wird die Ladegeschwindigkeit erheblich beeinträchtigt. Bei Anwendungen wie z. B. Playern kann der Stromverbrauch höher sein als die Ladegeschwindigkeit.

04-Während des Ladevorgangs ist eine leichte Erwärmung normal. Wenn Sie eine starke Erwärmung feststellen, kontaktieren Sie bitte unseren Kundendienst per E-Mail.

FR /

01- Veuillez l'utiliser avec un boîtier avec Magsafe ou un téléphone téléphone portable avec iphone12 version supérieure.

02- Les accessoires métalliques (tôle de fer, boude de bague) ou les cartes de crédit peuvent interférer avec la charge. Le boîtier contenant du métal qui déclenchera la détection de corps étrangers et interrompra la charge.

03- L'utilisation de votre téléphone pour regarder des vidéos ou écouter de la musique pendant la charge affectera clairement la vitesse de charge. Lorsque vous utilisez des applications telles que player, la consommation d'énergie peut être supérieure à la vitesse de charge.

04-Pendant le processus de charge, la chaleur légère est un phénomène normal, lors de rencontrer la chaleur sévère, s'il vous plaît contactez-nous boîte aux lettres de service à la clientèle.

IT /

01- Si prega di utilizzarlo con la cassa Magsafe o telefoni cellulari iPhone 12 e superiori.

02- Accessori metallici (piastre di ferro, fibbie a dito) o carte di credito possono interferire con la ricarica. La cassa contenente metallo attiverà il rilevamento di oggetti estranei ed interromperà la ricarica.

03- Utilizzare il telefono cellulare per guardare il video o ascoltare la musica durante la ricarica influisce significativamente sulla velocità di ricarica. Quando utilizzare applicazioni come i giocatori, il consumo energetico può essere superiore alla velocità di ricarica.

04-Durante il processo di ricarica, un leggero riscaldamento è un fenomeno normale. Se si verifica grave surriscaldamento, si prega di contattare il nostro contattare la nostra e-mail post-vendita.

ES /

01- Por favor utilícelo junto con un móvil con carcasa Magsafe o un móvil de versión iphone12 o superiores.

02- Los accesorios metálicos (hoja de hierro, anillo sujetador) o la tarjeta de crédito pueden interferir en la carga de energía. Una carcasa con contenido de metal puede activar la detección de cosa extraña en compañía de la interrupción de la carga de energía.

03- Durante la carga de energía, la contemplación de videos o la escucha de músicas con el móvil puede afectar evidentemente a la velocidad de la carga de energía. En caso de utilizar jugador y otras aplicaciones, el consumo eléctrico puede ser mayor que la velocidad de la carga de energía.

04-En el proceso de carga de energía, un calentamiento ligero es un fenómeno normal.Y en caso de afrontar un calentamiento grave, por favor póngase en contacto con la dirección de correo electrónico de nuestro servicio a clientes.

JP /

01- Magsafe 搭載のスマホカバー或いはiphone12 及びその以上のスマホと配合してご使用下さい。

02-金属の付属品（鉄片、スマホリング）やクレジットカードなどは充電に邪魔する恐れがあります。金属類を含んだカバーは異物検知を誘発して充電を中断することがあります。

03-充電する時、スマホで映像や音楽を視聴するのは明らかに充電スピードに影響が出ます。プレイヤーなどのアプリケーションを使用する場合、電気の消耗は充電スピードを超えたことがあります。

04-充電の過程に軽く発熱するのは正常現象です。酷雷に発熱した場合、当社のメールドレスまでご連絡下さい。

FCC Warning

This equipment generates uses and can radiate radio frequency energy and, if not installed and used in accordance with the instructions, may cause harmful interference to radio communications. However, there is no guarantee that interference will not occur in a particular installation. If this equipment does cause harmful interference to radio or television reception which can be determined by turning the equipment off and on, the user is encouraged to try to correct the interference by one or more of the following measures:

- Reorient or relocate the receiving antenna.
- Increase the separation between the equipment and receiver.
- Connect the equipment into an outlet on a circuit different from that to which the receiver is connected.
- Consult the dealer or an expe-rienced radio/TV technician for help.

FCC Warning

This device complies with part 15 of the FCC Rules. Operation is subject to the following two conditions:
(1) This device may not cause harmful interference.
(2) this device must accept any interference received, including interference that may cause undesired operation.

Any Changes or modifications not expressly approved by the party responsible for compliance could void the user's authority to operate the equipment.

This equipment has been tested and found to comply with the limits for a Class B digital device, pursuant to part 15 of the FCC Rules. These limits are designed to provide reasonable protection against harmful interference in a residential installation.

FCC RF exposure statement:

The equipment complies with FCC radiation exposure limits set forth for an uncontrolled environment. This equipment should be installed and operated with minimum distance between 20cm the radiator your body.

LISEN

> Usage Tutorial

Experience innovation for work,play,and travel.

Since 2013,LISEN designs tech accessories
We specialize in the conception,

manufacturing and distribution of 3C
and mobile phone accessories products tailored.