保修卡60克书写纸单色双面印刷，左右风琴折后上下对折，展开尺寸330*184mm，成品尺寸66**92mm

wegear KM4 Wireless Keyboard and Mouse Combo

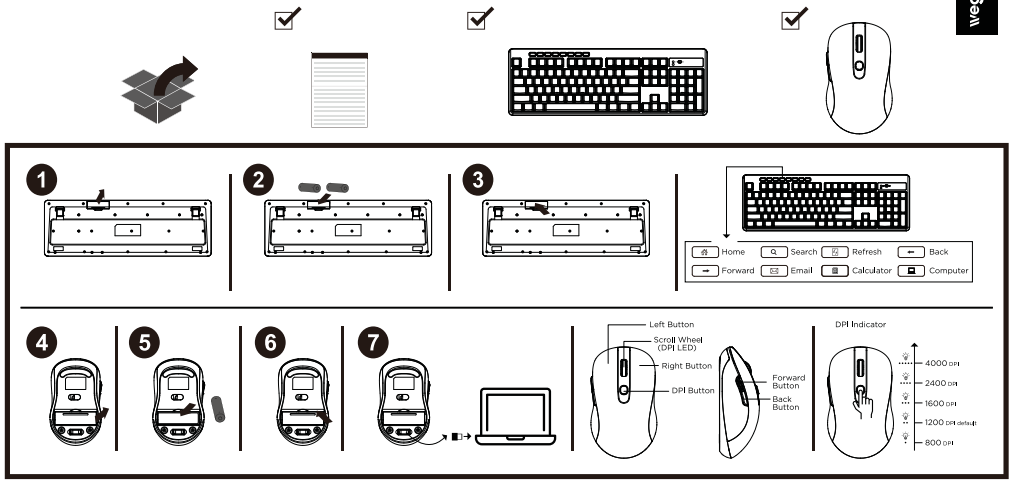

Safety information

English
The operating temperature range for the product is between 0°C (32°F) and 40°C (104°F).

General battery notice

Battery notice

(1) CAUTION: Risk of explosion if the battery is replaced by an incorrect type.
(2) Use consumer grade, non-rechargeable carbon-zinc or alkaline batteries. AA type.

Compliance Information

Wireless-radio compliance information

Product models equipped with wireless communications comply with the radio frequency and safety standards of any country or region in which they have been approved for wireless use.

Brazil wireless-radio compliance information

Este equipamento não tem direito a protação contra interferência prejudicial e não pode causar interferência em sistemas devidamente autorizados.
This equipment is not protected against harmful interference and may not cause interference with duly authorized systems.

Mexico wireless-radio compliance information

Advertencia: En Mexico la operación de este equipo está sujeta a las siguientes dos condiciones: (1) es posible que este equipo o dispositivo no cause interferencia perjudicial y (2) este equipo o dispositivo debe aceptar cualquier interferencia, incluyendo la que pueda causar su operación no deseada.

Ukraine wireless-radio compliance information

Singapore wireless-radio compliance information

Complies with IMDA Standards DB102306

Export Classification Notice

This product is subject to the United States Export Administration regulations (EAR) and has an Export Classification Control Number (ECCN) of EAR99. It can be re-exported except to any of the embargoed countries in the EAR E1 country list.

Battery recycling information

EU

United Kingdom (UK) / European Union (EU) Radio Equipment Compliance

Product Name	Frequency	Maximum Transmit Power
wegear KM4 Wireless Keyboard and Mouse Combo	2.4GHz	4dBm

Reduce | Reuse | Recycle

UK - Declaration of Conformity

UK CA

Hereby, JIURU declares that the radio equipment type listed at the beginning of this section is in compliance with UK Radio Equipment Regulations SI 2017 No. 1206.

CE

English
EU - Declaration of Conformity
Hereby, JIURU declares that the wireless equipment listed in this document is in compliance with the EU Radio Equipment Directive 2014/53/EU

Bulgarian
ЕС – Декларация за съответствие
С настоящото, JIURU декларира, че безжичното оборудване, посочено в този документ, е в съответствие с Директивата на ЕС за радиосъоръжения 2014/53/ЕС.

Croatian
EU – Izjava o sukladnosti
Ovime tvrtka JIURU izjavljuje da je bežična oprema navedena u ovom dokumentu u sukladnosti s Direktivom o radijskoj opremi 2014/53/EU Europske unije.

Czech
EU – Prohlášení o shodě
Společnost JIURU tímto prohlašuje, že bezdrátová zařízení uvedená v této části dokumentu jsou v souladu s evropskou směrnicí o rádiových zařízeních 2014/53/EU.

Danish
EU – Overholdelse af krav
JIURU erklærer hermed, at det trådløse udstyr, der er angivet i dette dokument, overholder EU-direktivet om radioudstyr 2014/53/EU.

Dutch
EU - Verklaring van conformiteit
Hierbij verklaart JIURU dat de draadloze apparatuur die in dit document wordt vermeld voldoet aan de EU-richtlijn 2014/53/EU inzake radioapparatuur.

Finnish
EU - Vaatimustenmukaisuusvakuutus
JIURU ilmoittaa täten, että tässä asiakirjassa mainitut langattomat laitteet ovat yhteensmukaisia EU-radiolaitedirektiivin 2014/53/EU kanssa.

French
Déclaration de conformité de l'UE
Par la présente, JIURU déclare que les équipements sans fil énumérés dans le présent document sont conformes à la Directive de l'UE sur les équipements radioélectriques 2014/53/EU.

German
EU-Konformitätserklärung
Hiermit erklärt JIURU dass die in diesem Dokument aufgeführten Funkgeräte der EU-Funkanlagen-Richtlinie 2014/53/EU entsprechen.

Greek
ΕΕ – Δήλωση συμμόρφωσης
Με την παρούσα, η JIURU δηλώνει ότι οι εσύρματος εξοπλισμός που αναγράφεται στο παρόν έγγραφο συμμορφώνεται με τις διατάξεις της Ευρωπαϊκής Οδηγίας περί ραδιοεξοπλισμού 2014/53/ΕΕ.

Hungarian
EU Megfelelőségi nyilatkozat
A JIURU kijelenti, hogy a jelen dokumentumban említett vezeték nélküli készülék megfelel a 2014/53/EU számú, EU rádióberendezésekről szóló direktívában foglaltaknak.

Italian
Dichiarazione di conformità UE
Con la presente documentazione, JIURU dichiara che l'apparecchiatura wireless indicata nel presente documento è conforme alla direttiva 2014/53/UE sulle apparecchiature radio per l'Unione Europea.

Norwegian
EU – samsvarserklæring
JIURU erklærer herved at det trådløse utstyret nevnt i dette dokumentet er i samsvar med EUs radioutstyrsdirektiv 2014/53/EU.

Polish
UE — Deklaracja zgodności
Firma JIURU niniejszym oświadcza, że wymieniony w tym dokumencie sprzęt bezprzewodowy spełnia wymogi dyrektywy UE w sprawie sprzętu radiowego 2014/53/EU.

Portuguese
UE - Declaração de conformidade
Pela presente, a JIURU declara por este meio que o equipamento sem fios listado neste documento está em conformidade com a Diretiva de Equipamentos de Rádio da UE 2014/53/UE.

Romanian
UE – Declarație de conformitate
Prin prezenta, JIURU declară că echipamentul wireless specificat în prezentul document este în conformitate cu Directiva UE privind echipamentele radio 2014/53/UE.

Serbian Latin
EU – Deklaracija o usklađenosti
Ovim, JIURU izjavljuje da je bežična oprema navedena u ovom dokumentu u skladu sa Direktivom EU o radio opremi 2014/53/EU.

Slovak
EU – vyhlásenie o zhode
Spoločnosť JIURU týmto vyhlasuje, že bezdrôtové zariadenie uvedené v tomto dokumente je v súlade so smernicou Európskej únie o rádiových zariadeniach 2014/53/EU.

Slovenian
EU – Izjava o skladnosti
JIURU s tem izjavlja, da je brezžična oprema, navedena v tem dokumentu, skladna z Direktivo EU o radijski opremi 2014/53/EU.

Spanish
UE: Declaración de conformidad
En este documento, JIURU declara que el equipo inalámbrico que figura en este documento está en cumplimiento con la directiva de equipos radioeléctricos de la UE 2014/53/EU.

Swedish
EU – Deklaration om överensstämmelse
Härmed intygar JIURU att den trådlösa utrustning som anges i detta dokument överensstämmer med EU:s radioutrustningsdirektiv 2014/53/EU.

FCC Statement

This equipment has been tested and found to comply with the limits for a Class B digital device, pursuant to part 15 of the FCC Rules. These limits are designed to provide reasonable protection against harmful interference in a residential installation.This equipment generates, uses and can radiate radio frequency energy and, if not installed and used in accordance with the instructions, may cause harmful interference to radio communications. However, there is no guarantee that interference will not occur in a particular installation.If this equipment does cause harmful interference to radio or television reception, which can be determined by turning the equipment off and on, the user is encouraged to try to correct the interference by one or more of the following measures:
•Reorient or relocate the receiving antenna.
•Increase the separation between the equipment and receiver.
•Connect the equipment into an outlet on a circuit different from that to which the receiver is connected.
•Consult the dealer or an experienced radio/TV technician for help.

FCC Radiation Exposure Statement

The radiated energy from above products conform to the FCC limit of the SAR (Specific Absorption Rate) specified in FCC Rules Part 15 (47 CFR Part 15 subpart 1082).
JIURU is not responsible for any radio or television interference caused by using other than specified or recommended cables and connectors or by unauthorized changes or modifications to the equipment. Unauthorized changes or modifications could void the user's authority to operate the equipment.
This device complies with Part 15 of the FCC Rules. Operation is subject to the following two conditions:
(1)this device may not cause harmful interference, and
(2) this device must accept any interference received, including interference that may cause undesired operation.

ISED Statement

This device complies with Innovation, Science and Economic Development Canada licence-exempt RSS standard(s). Operation is subject to the following two conditions:
(1) this device may not cause interference, and
(2) this device must accept any interference, including interference that may cause undesired operation of the device.

Le présent appareil est conforme aux CNR Innovation, Sciences et Développement économique Canada applicables aux appareils radio exempts de licence. L'exploitation est autorisée aux deux conditions suivantes:
(1) l'appareil ne doit pas produire de brouillage, et
(2)l'utilisateur de l'appareil doit accepter tout brouillage radioélectrique subi, même si le brouillage est susceptible d'en compromettre le fonctionnement.
Exposure of humans to RF fields (RSS-102)
The device employs low gain integral antennas that do not emit RF field in excess of Health Canada limits for the general population; consult Safety Code 6, obtainable from Health Canada's Web site at http://www.hc-sc.gc.ca/.
The device employs low gain integral antennas and the wireless adapters conforms to the EIRP limit of the RF exposure requirement regarding IC RSS-102, Issue 5.

Exposition des êtres humains aux champs radioélectriques (RF) (CNR-102)
Cet équipement utilise des antennes intégrales à faible gain qui n'émettent pas un champ électromagnétique supérieur aux normes imposées par le Ministère de la santé canadien pour la population. Consultez le Safety Code 6 sur le site Web du Ministère de la santé canadien à l'adresse http://www.hc-sc.gc.ca/.
Cet appareil émise par les antennes intégrées aux adaptateurs sans fil respecte la limite d'exposition aux radiofréquences telle que définie par Industrie Canada dans le document CNR-102, version 5.

⚠ CAUTION

Failing to follow all safety guidelines may result product damage, explosion, fire, and/or electric shock.

BATTERY SAFETY GUIDELINES

DO NOT replace the battery with a different model.
DO NOT use this product if the battery shows signs of damage including, but not limited to tearing, deformation, leakage, or the smell of electrolytic material.
DO NOT touch the battery if material is leaking and seek immediate medical attention if any material comes into contact with your skin or eyes.
DO NOT expose the battery to liquid, heat sources, electricity (outside of the product itself), or other non-ambient operating conditions.
DO NOT remove the battery except for proper disposal and recycling as required by local laws and regulations.
DO NOT impact, bend, alter, disassemble, or otherwise damage the battery as the contents are volatile, hazardous, and can be harmful.

support@smartwegear.com

Second Edition (August 2024)
© Copyright JIURU 2024.
LIMITED AND RESTRICTED RIGHTS NOTICE: If data or software is delivered pursuant to a General Services Administration "GSA" contract, use, reproduction, or disclosure is subject to restrictions set forth in Contract No. GS-35F0595Z.