

QUICK START GUIDE



Eyer

Portable Retinal Camera



1

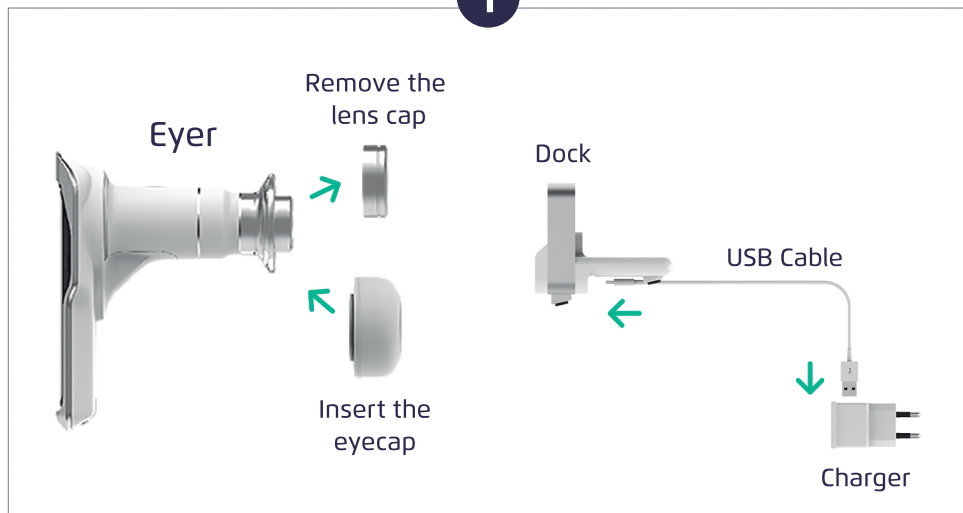

2

Place Eyer in the docker



Create your account on EyerCloud:
https://www.eyercloud.com/us_register

3

PHELCOM Eyer

CREATE ACCOUNT

Name Surname

Email

Document 1 Document 2

Password Confirm password

PIN (numeric password, will be used on the device)

REGISTER

4

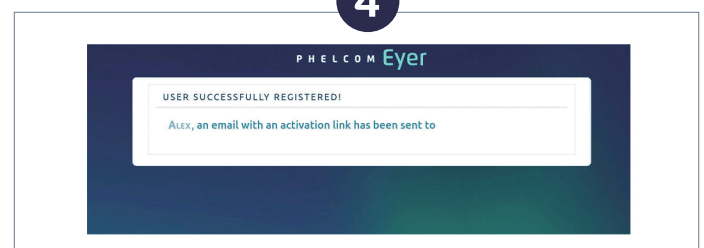

5



Check your email inbox and access
the confirmation link sent.

Confirm if the message is not in the spam folder.

6

PHELCOM Eyer

REGISTRATION CONFIRMED FIRST ACCESS

ALEX, Congratulations! Your information has been successfully registered!

To create your Clinic, click the button below:

[Create your clinic](#)

7

PHELCOM Eyer

CLINIC REGISTRATION FIRST ACCESS

Also, complete all steps to register your clinic:

Step 1 Identification Step 2 Location Step 3 Contact

Identification

Clinic Name*

Document*

Mandatory document (Patient)*

Language*

[Next](#)

8

PHELCOM Eyer

CLINIC REGISTRATION FIRST ACCESS

Also, complete all steps to register your clinic:

Step 1 Identification Step 2 Location Step 3 Contact

Contact

Telephone 1*

Email (contact)*

Mobile

Telephone3

[Previous](#) [Next](#)

9

PHELCOM Eyer

CLINIC REGISTRATION FIRST ACCESS

ALEX, Congratulations! Your information has been successfully registered!

Click on the button below to login:

[Login](#)

10



Turn on your Eyer

11

Swipe down the screen, click and hold the Wifi icon and connect to your network.

12

13

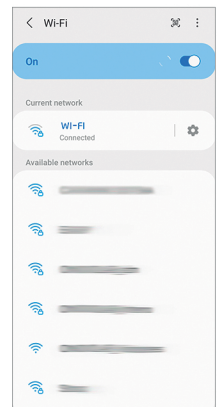
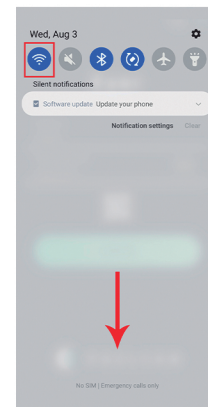

14

Access the Eyer application and log in

15

16

17

18

19

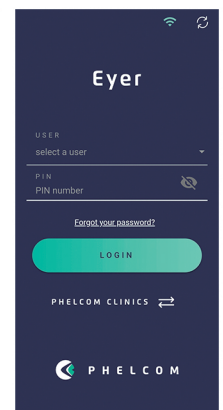
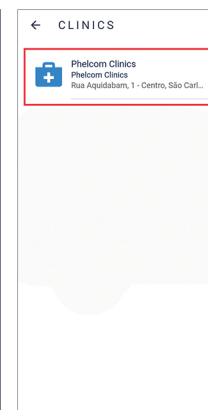
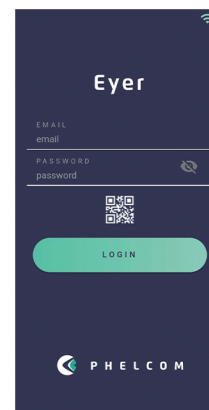
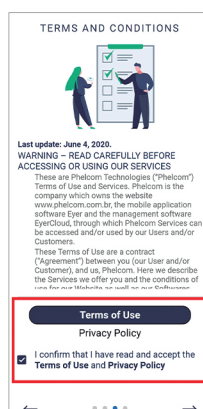
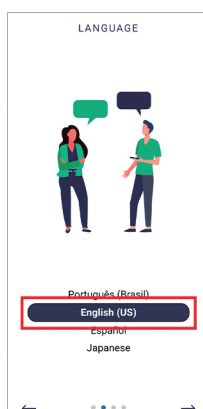
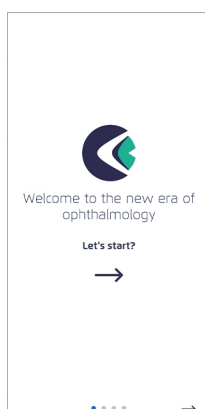

20

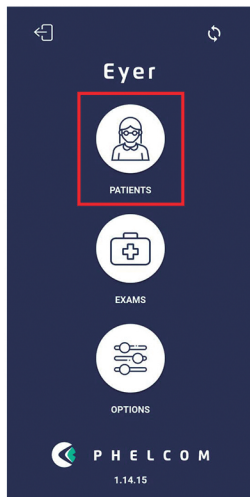

21

Creating patients



22

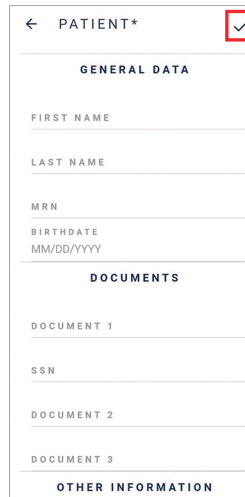

23

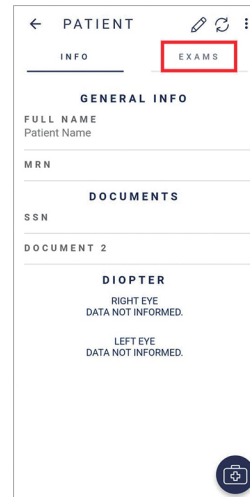

24

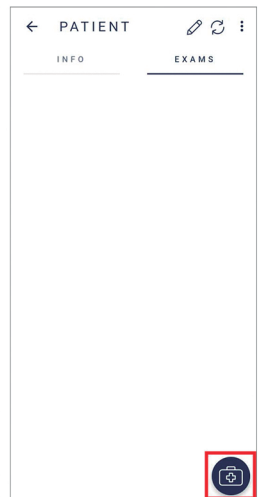

25

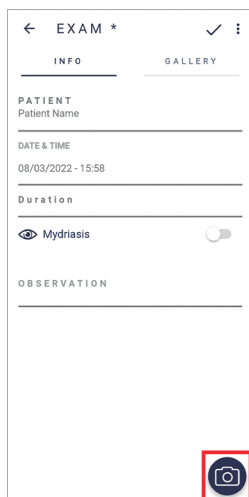

26

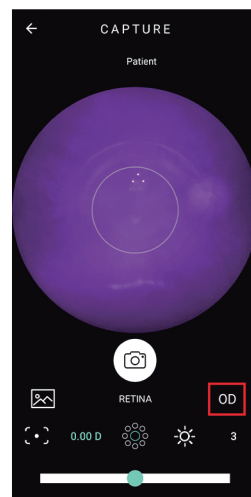

27

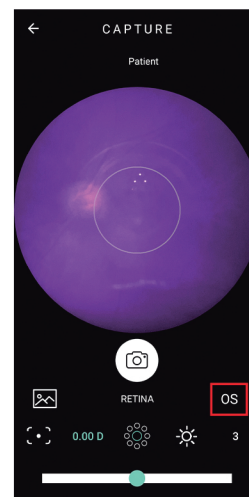

28

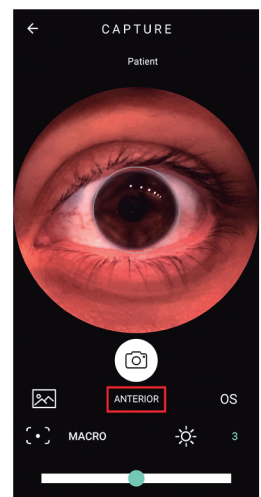

29

Symbol	Meaning
OD	Oculus Dexter (right)
OS	Oculus Sinister (left)
RETINA	Posterior segment
ANTERIOR	Anterior segment
	Capture
	Image gallery
	Manual diopter adjustment
	Internal fixation targets
	Manual lighting adjustment

30



31

