SIZE COMPARISON

#6
#7
#8
#9
#10
#11
#12
#13

Model	Inner diameter	Perimeter
#6	16.5mm	51.8mm
#7	17.3mm	54.3mm
#8	18.1mm	56.9mm
#9	18.9mm	59.5mm
#10	19.8mm	62.1mm
#11	20.6mm	64.6mm
#12	21.4mm	67.2mm
#13	22.2mm	69.7mm

SMART RING

Product Parameters

Smart health

Color Rose gold (enamel color process)	**APP** Smart Health
Main control chip AC6323	**PPG chip** GH3018
Battery capacity 20mAh(The usage time is 3 - 5 days)	**WATERPROOF** IP68
Weight 3.8g	**Charge** Magnetic charging

SMART RING

Color Enamels

SMART RING

6

PRODUCT SELLING POINTS

Enamel color craftsmanship

Intelligent chip Precision structure

CARE FOR FAMILY

Care for family

IP68 Waterproof

Multiple size options

Optional charging case is available

Intelligence changes life

Measuring Finger Method

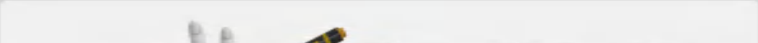

STEP
❶

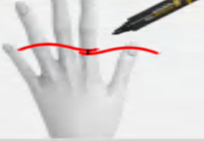

When measuring, please choose a thin, non-stretchy wire and wrap it around your finger and mark it with a pen or other tool.

STEP
❷

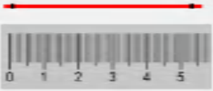

Straighten the thin wire and measure its length with a ruler and shop against the ring specifications above.

Enamel coloring technique

Traditional
Aesthetics

The cloisonné enamel technique involves chiseling indentations on the outer shell of the ring

SMART RING

Multiple sizes can be freely matched

Standard sizes range from 6 to 13

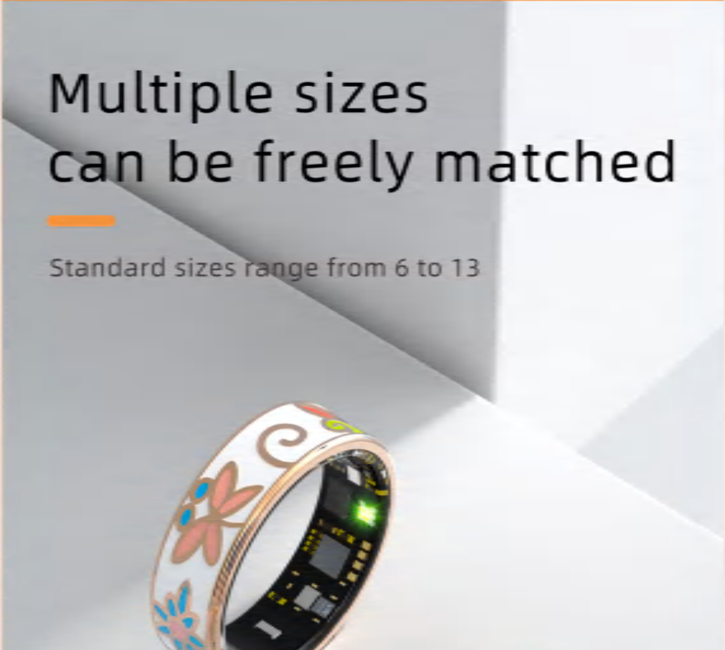

intelligence changes life

Intelligence is also durable

The latest intelligent ring chip AC6323.
It has more functions and a longer battery life

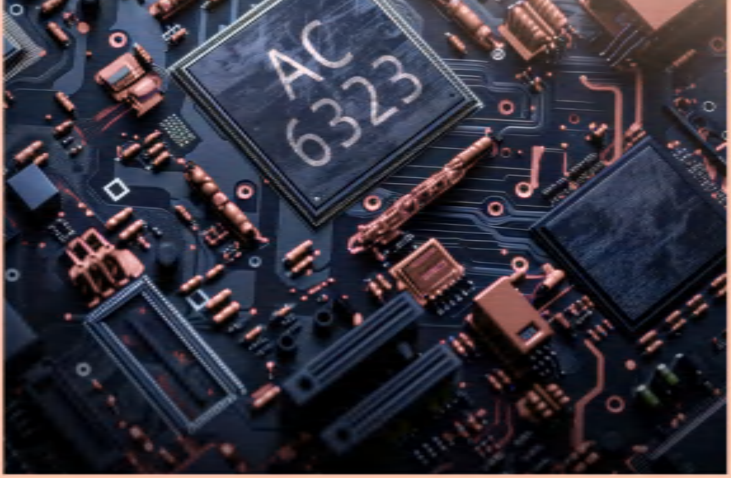

SMART RING

24-hour health monitoring

Real-time monitoring of heart rate, blood oxygen, and blood pressure

HR
Month
Week
Day
67
Average
52
Lowest
89
Highest
Heart rate measurement
SpO2
Day
Intelligence changes life

Intelligent sleep monitoring

Intelligently records your daily sleep information, such as deep sleep, light sleep and being awake...

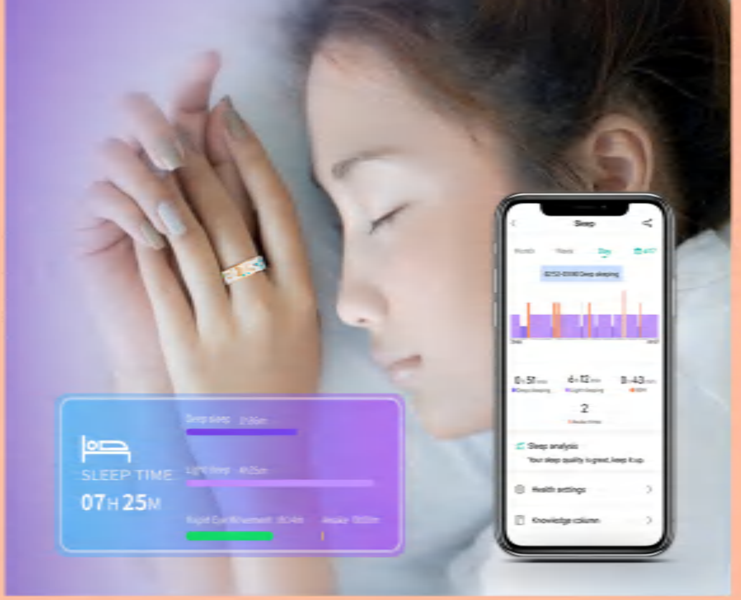
Deep sleep
SLEEP TIME
07H25M
Light sleep
Rapid Eye Movement
Awake
Sleep
2
Sleep analysis
Health settings
Knowledge column

SMART RING

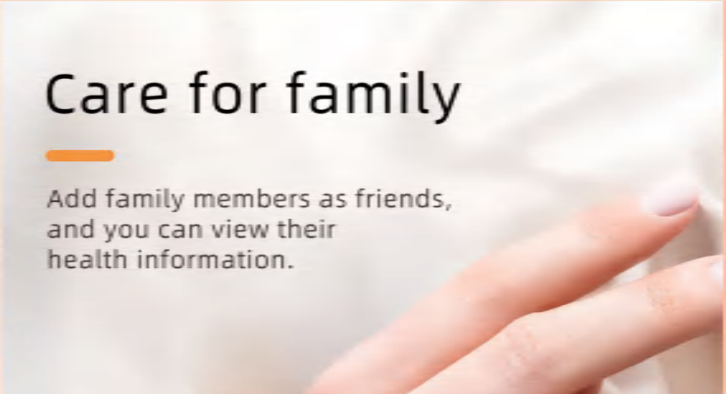

Care for family

Add family members as friends, and you can view their health information.

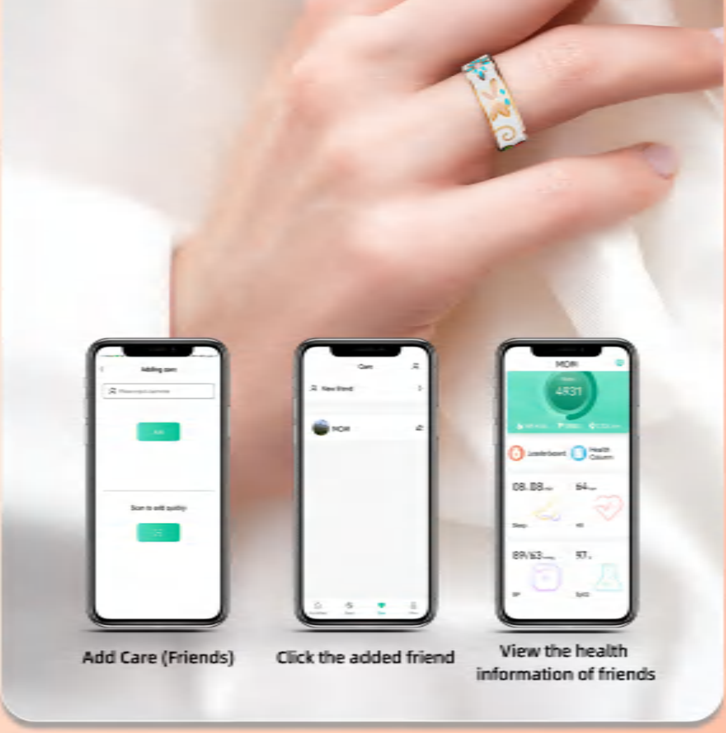

Add Care (Friends)

Click the added friend

View the health information of friends

Exercise data monitoring

Multiple exercise modes, real-time recording of exercise information such as heart rate, speed, and time.

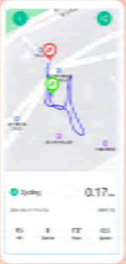

SMART RING

Remote control photography

Use the APP to enter the remote control photography function and shake the ring to remotely control the mobile phone to take pictures.

take pictures.

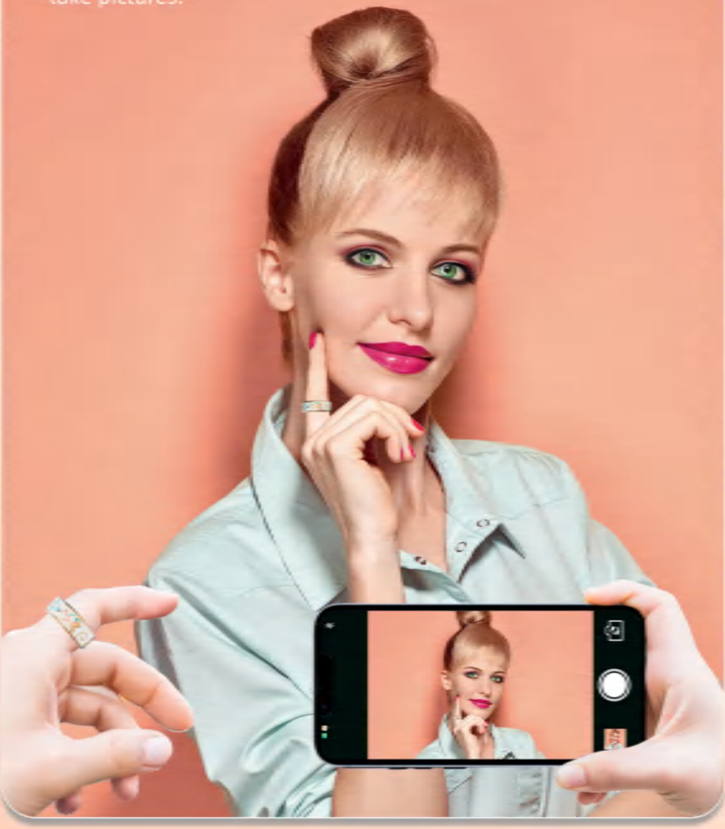

IP68
Waterproof

It has an IP68 waterproof rating

and is capable of withstanding
daily waterproofing and swimming.