



# LOCKLY PGD7YSN Fingerprint Deadbolt Installation Guide

[Home](#) » [LOCKLY](#) » LOCKLY PGD7YSN Fingerprint Deadbolt Installation Guide 

## Contents

- [1 LOCKLY PGD7YSN Fingerprint Deadbolt](#)
- [2 INSTALLATION OVERVIEW AND PARTS LIST](#)
- [3 Preparation](#)
- [4 Add more Smart to your Home](#)
- [5 IC Radiation Exposure Statement](#)
- [6 Documents / Resources](#)
  - [6.1 References](#)
- [7 Related Posts](#)



**LOCKLY PGD7YSN Fingerprint Deadbolt**



## Specifications

- Product: Fingerprint Deadbolt
- Manufacturer: Lockly
- Model: N/A
- Website: <https://manual-hub.com/>
- Connect with us: @meetlockly | #LOCKLY

## Welcome!

This guide will walk you through step-by-step how to install and get your LOCKLY® up and running. Installation generally takes less than 30 minutes. If you have any questions please reference our online support at: [LOCKLY.com/support](https://LOCKLY.com/support) or call (669) 500-8835 for help.

## INSTALLATION OVERVIEW AND PARTS LIST

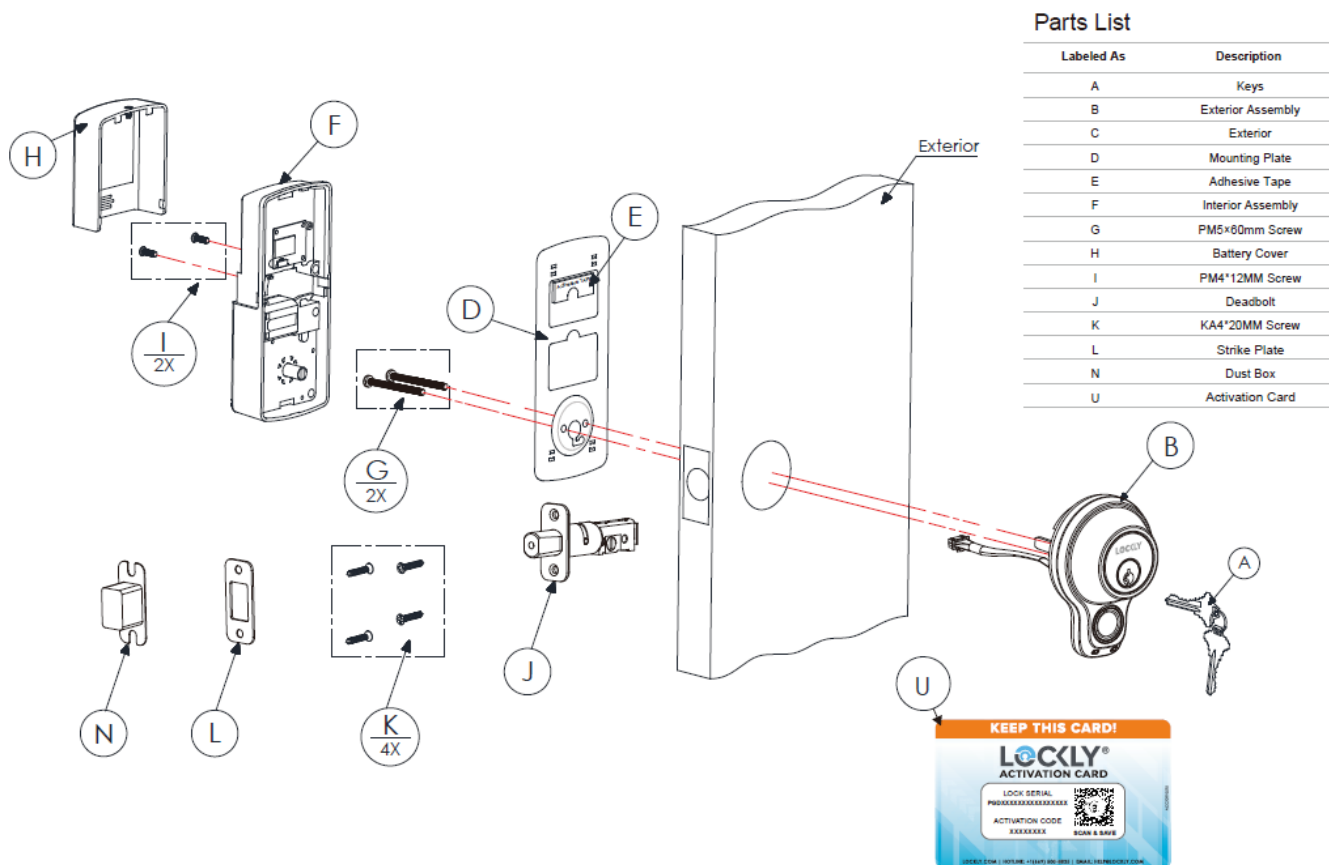

LOCKLY® Flex Touch can be fitted for both right swing doors and left swing doors.

## Preparation

To complete installation, you would need the following:

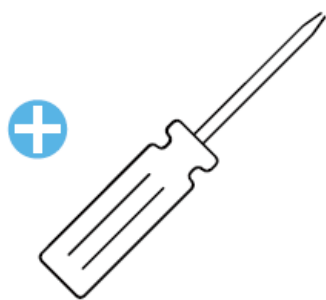

Phillips Screwdriver

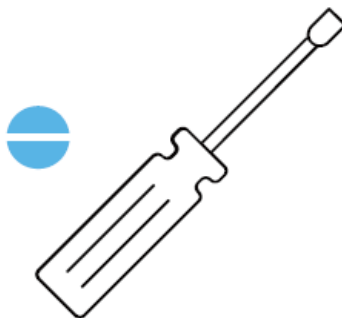

Flathead Screwdriver

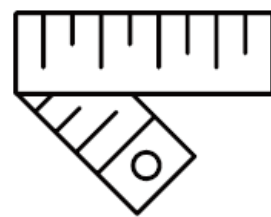

Tape measure or ruler

Prepare door and remove existing lock. If necessary, use provided Installation Template to prepare door.

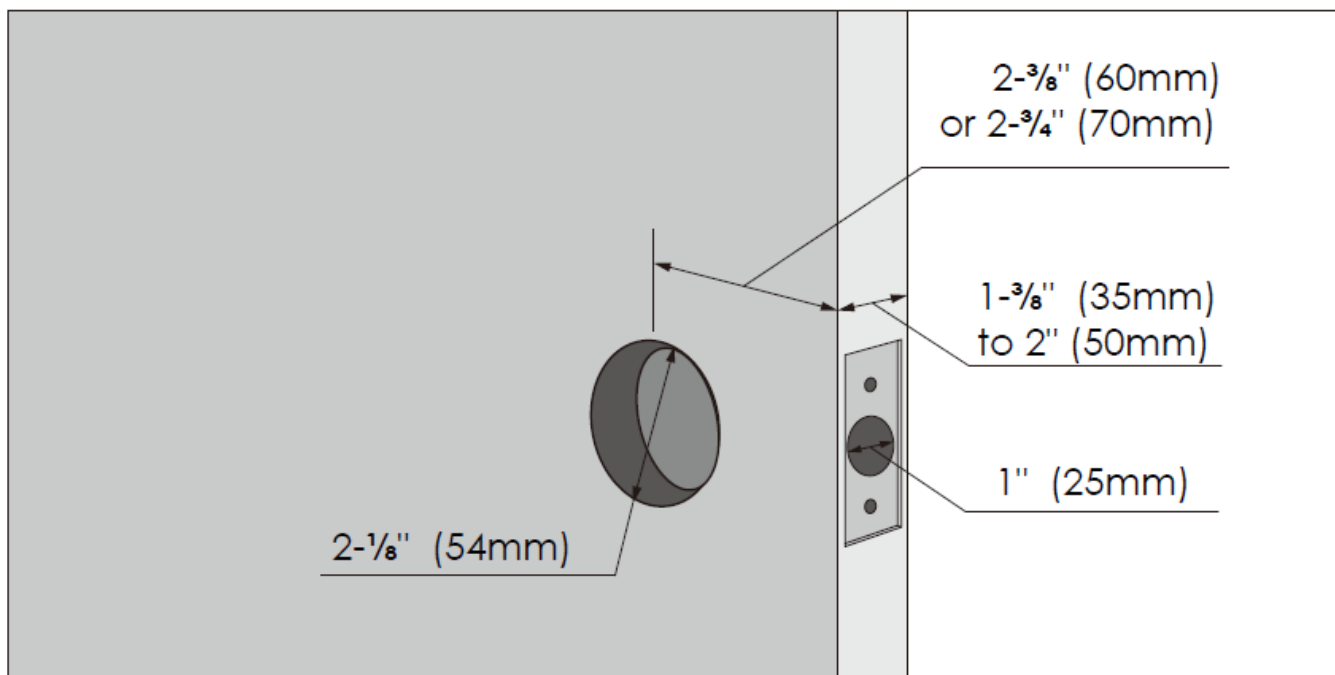

### 1. Step 1

Deadbolt slot must align to the center of the door hole. Adjust as shown if needed.

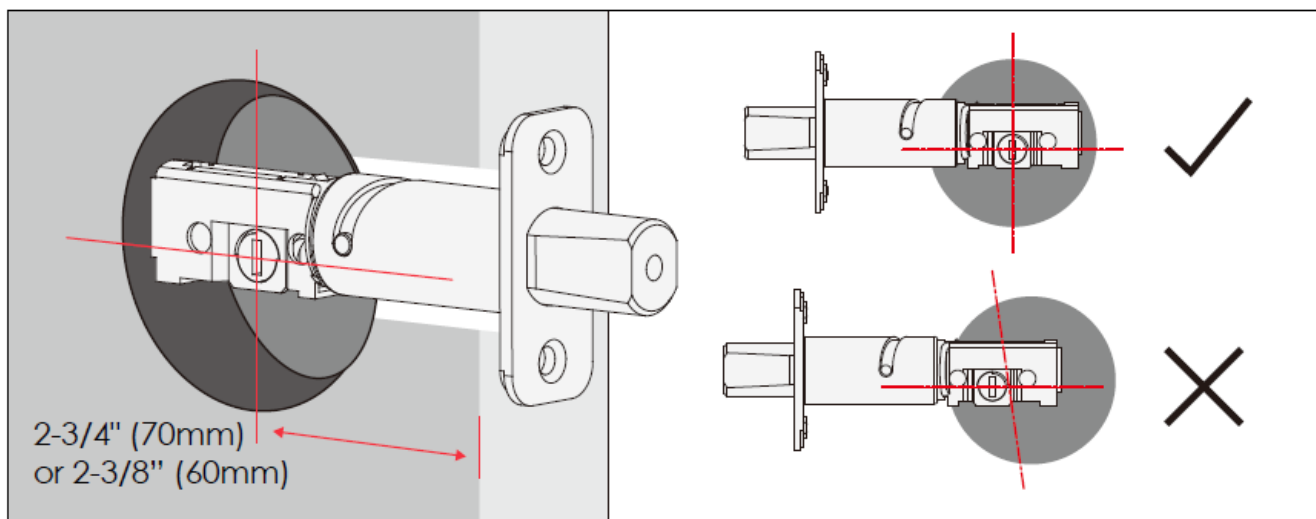

The deadbolt comes set to  $2\frac{3}{4}"$  (70mm). Adjust length to  $2\frac{3}{8}"$  (60mm) if necessary. (wear gloves to protect from possible pinching).

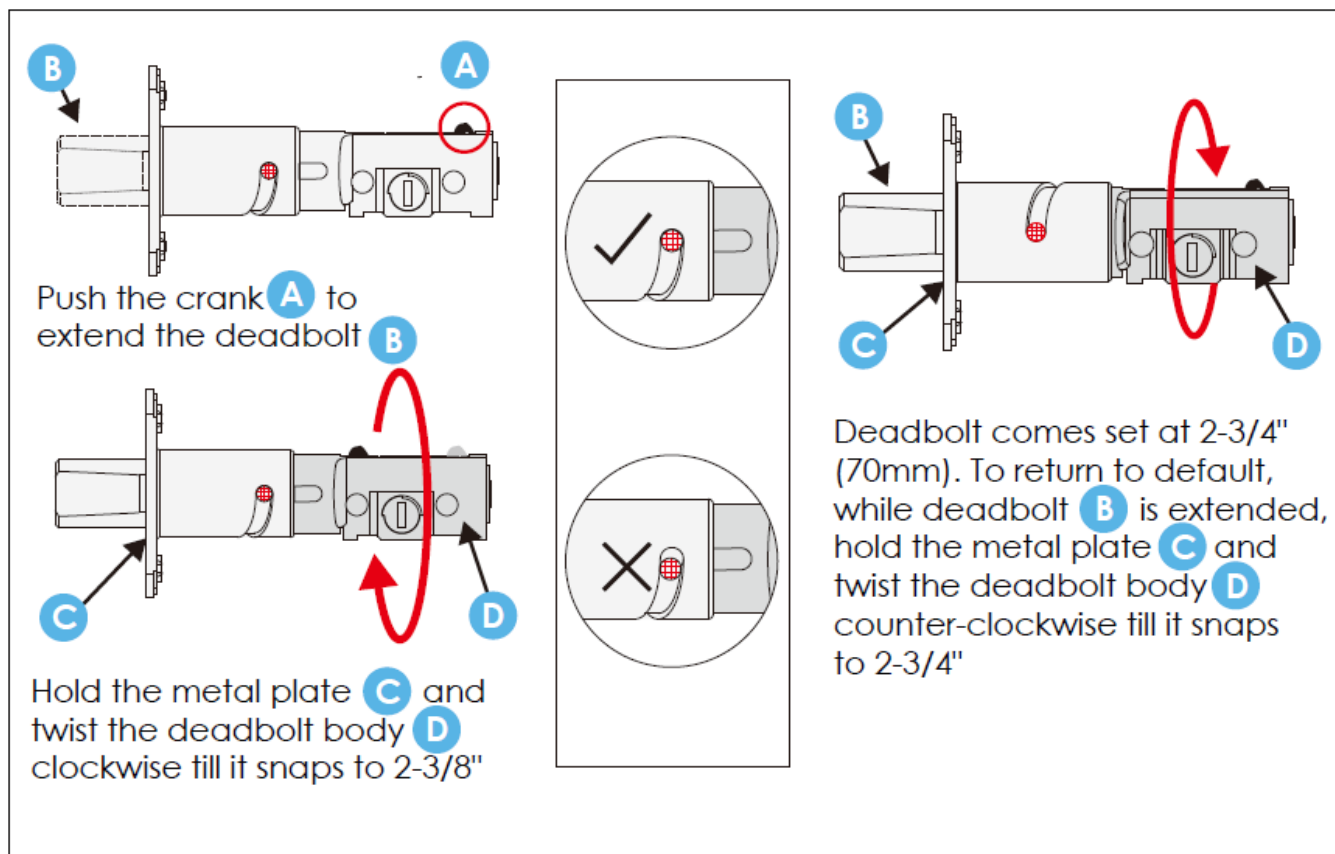

#### 1. Step 1 continued

Extend the deadbolt by inserting a flat-head screwdriver into the slot and turning clockwise.

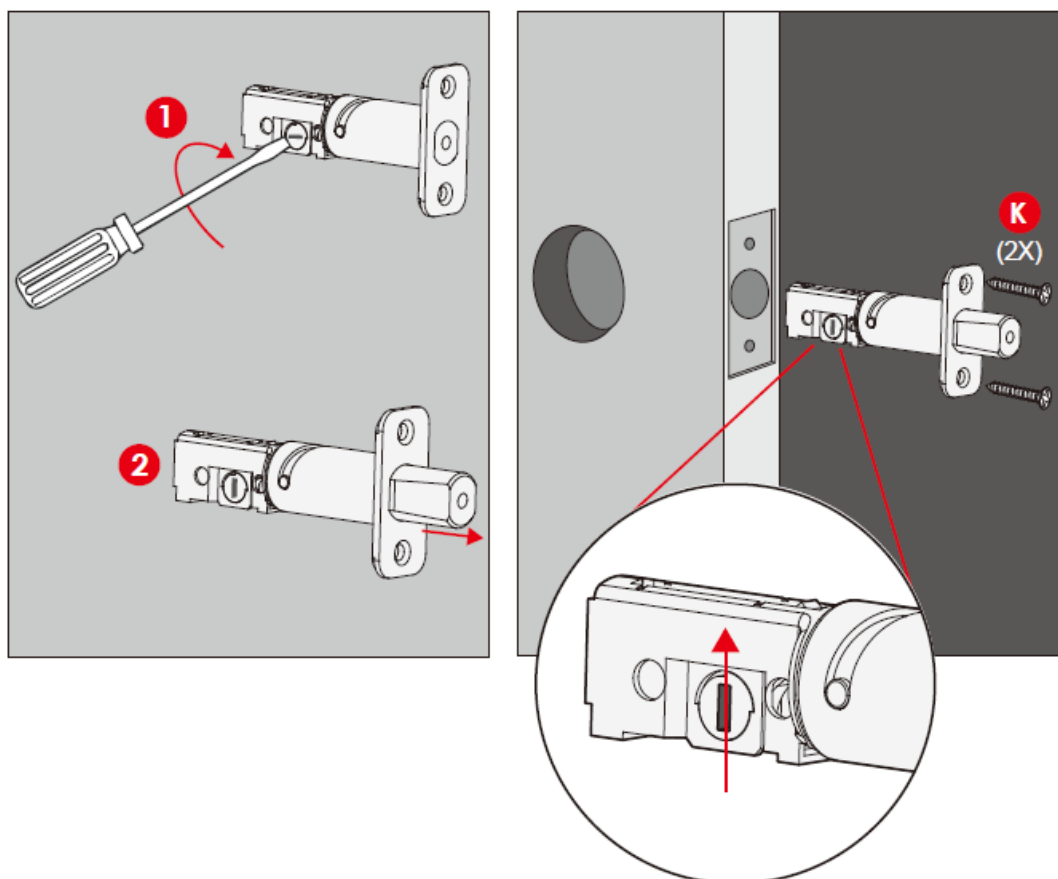

Insert deadbolt to the door edge, make sure that the right side is up and the slot is in the vertical position. Secure with 2 screws.K

## 2. Step 2

Before mounting exterior lock assembly (B) make sure torque blade is in the vertical position while deadbolt is extended [1].

Place assembly and torque blade through the deadbolt slot and guide connection cables through the cross-bore hole under the deadbolt as shown. Align and secure until flush to exterior door surface.

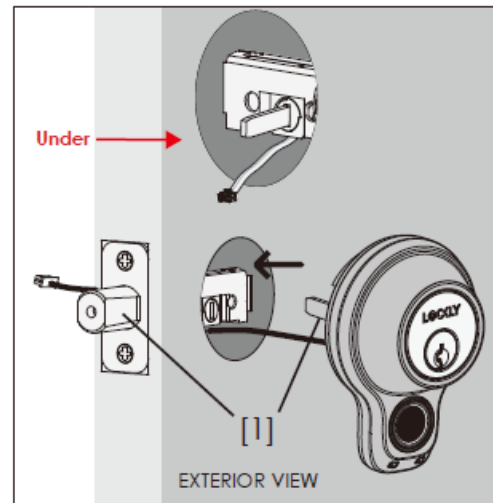
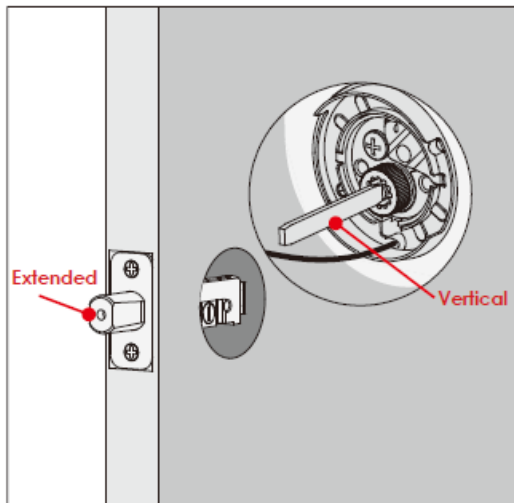
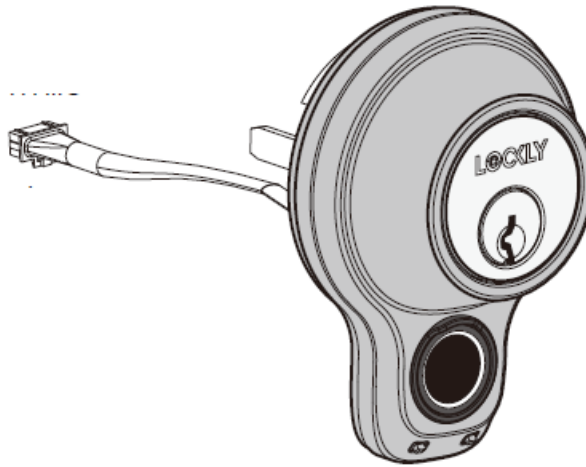

## 3. Step 3

1. Check mounting plate alignment to door hole before securing with adhesive strips.

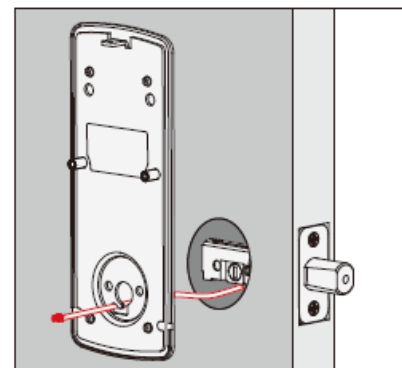
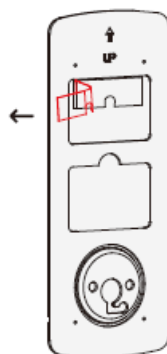

2. Align and secure the mounting plate with adhesive strips. Guide connection cable through and secure to the lower left notched hole.
3. Insert, tighten by hand 2 G screws located on the left and right of the blade. Check alignment and tighten with screwdriver until mounting plate is securely placed on door.

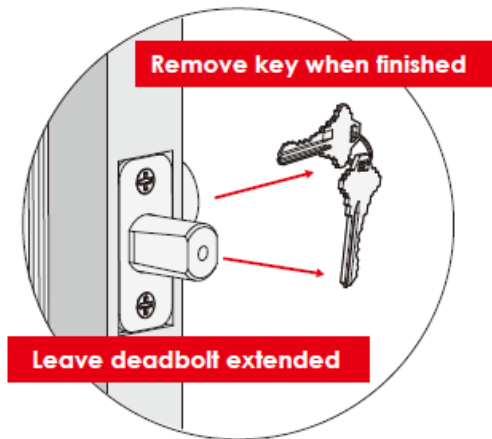
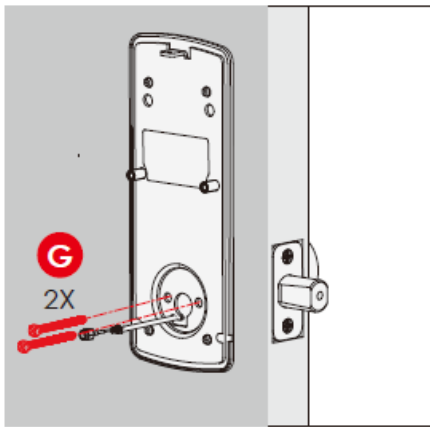

4. Use the key to ensure deadbolt locks and unlocks smoothly (no binding or rubbing). **IMPORTANT:** when finished, leave the deadbolt extended and remove the key before proceeding to the next step.
- TIP:** when installing screws by hand, turn screws clockwise several turns then counterclockwise one turn to ensure smooth threading and no cross threading.

### Step 3 continued

Plug the cable coming through mounting plate into the interior assembly as shown. Tuck cable under eyelet hooks and route to the right on interior assembly . F

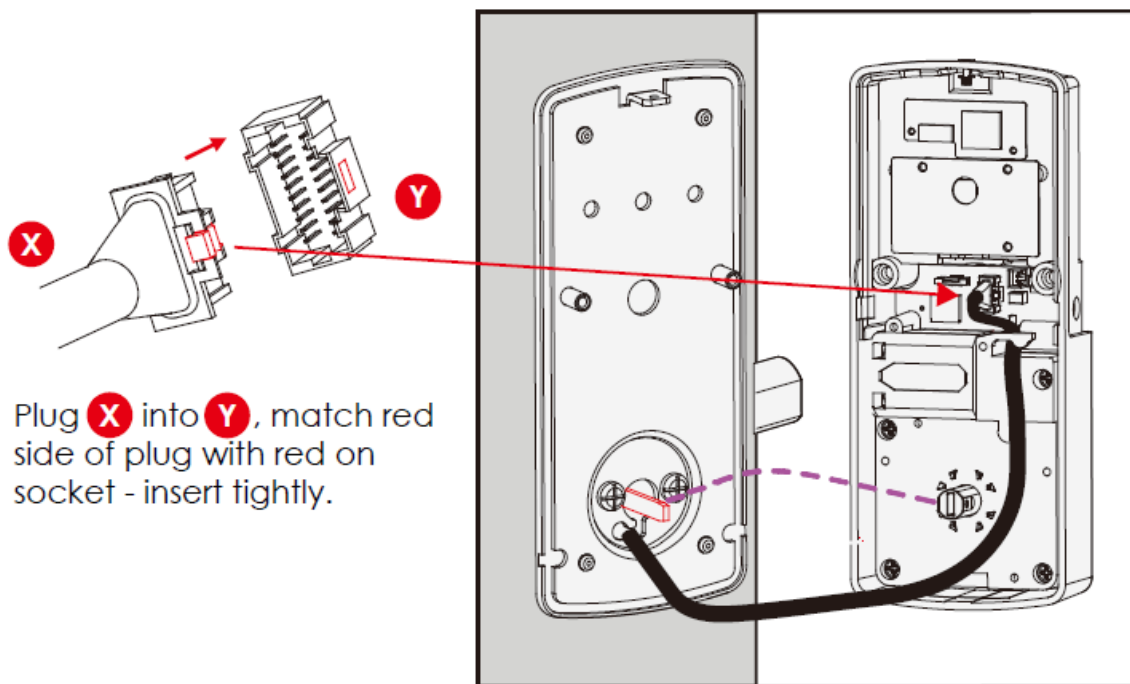

**NOTE:** If you need to disconnect the cable, make sure to press the snap tab to release the plug before carefully pulling it out. Do not force, as this may result in damaging the lock.

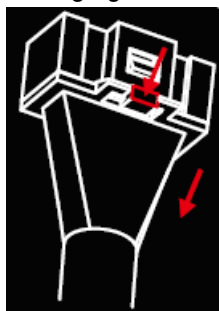

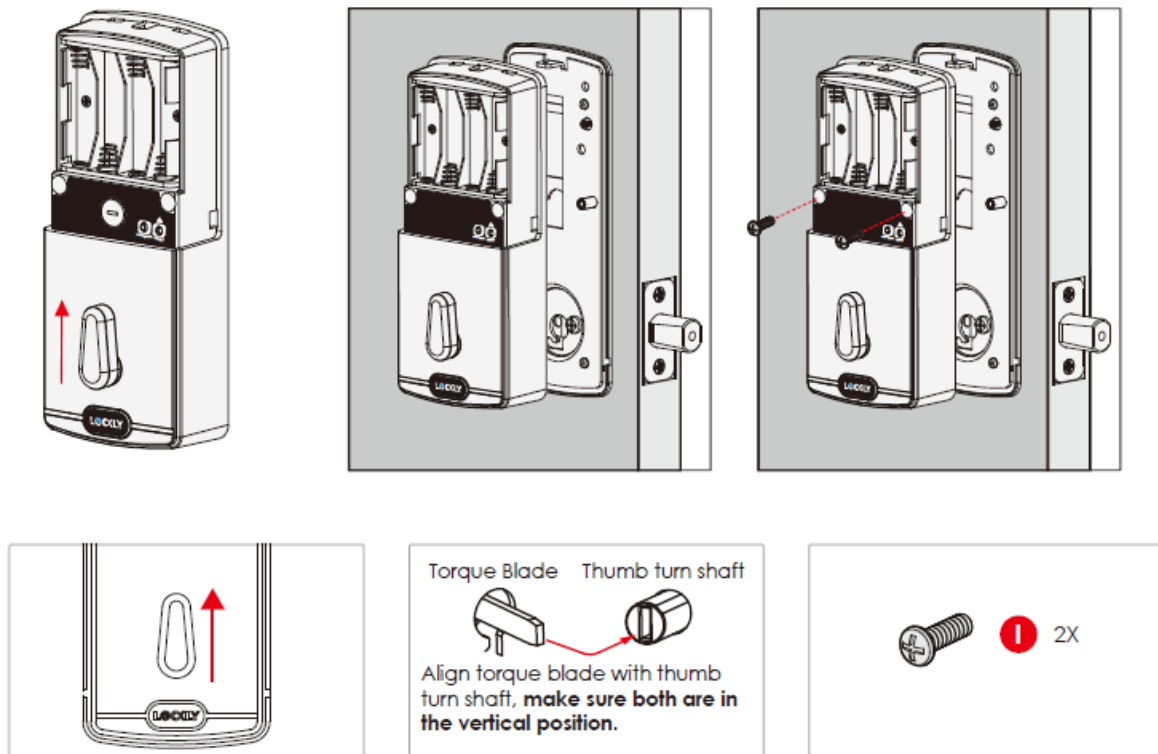

- Before placing the interior assembly onto the mounting plate, ensure the thumb turn is vertical.
- Place the interior assembly against the mounting plate and make sure the torque blade is inserted to the thumb turn shaft.
- Secure the interior assembly to the mounting plate with 2 screws.

1. With door open and deadbolt fully extended, place ribbon inside compartment and insert 3 batteries only (hold on inserting the 4th) in bottom row (note correct -/+ polarity).
2. Press and HOLD the program button, continue to hold and install the 4th battery. The lock will automatically start self-check (release program button once check starts). The self-check process determines right or left swinging door and is very important to ensure correct installation.

**IMPORTANT:** if lock is not properly installed it will open and close repeatedly.

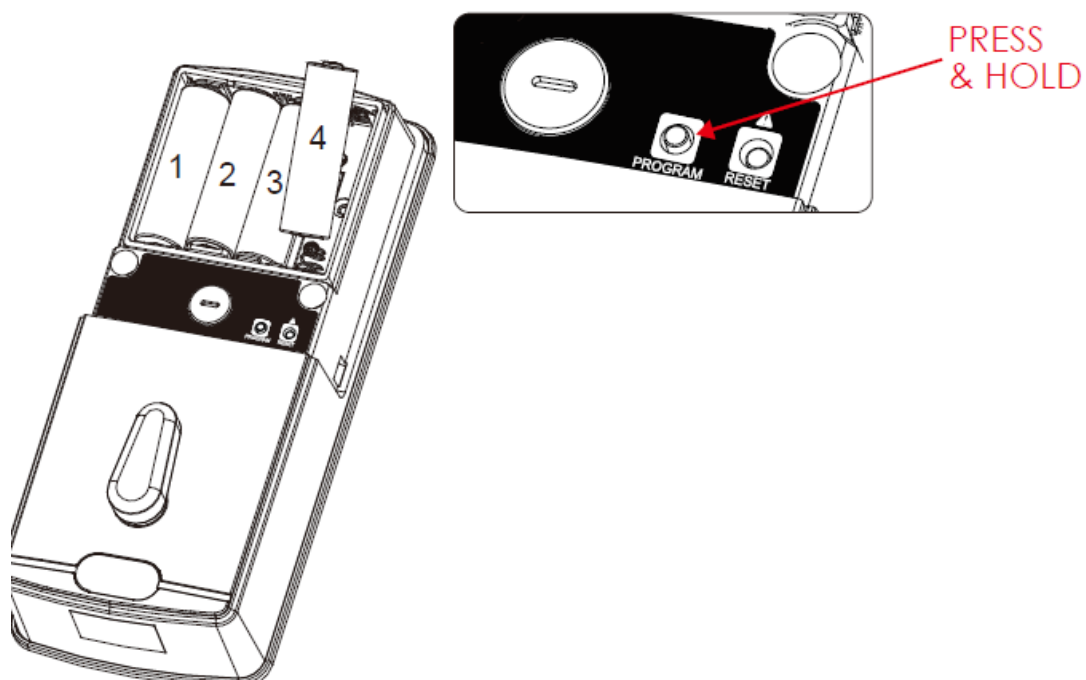



3. Once self-check completes ensure the lock operates smoothly by manually locking and unlocking the door using the thumb turn on the interior assembly. The deadbolt should operate smoothly without any interference or binding. If necessary, repeat step 2 and ensure that (a) the deadbolt was extended and (b) the torque blade was inserted vertically while the deadbolt was extended.
4. Once self-check is complete, install the battery cover (H) and secure with screw on top (do not over tighten).

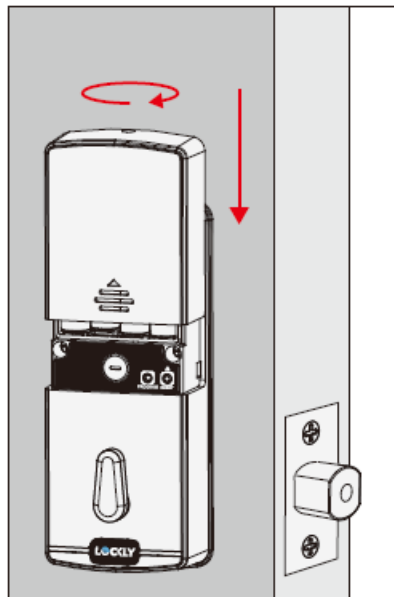

5. Use the supplied door strike or use your existing as long as deadbolt operates smoothly without binding or catching.

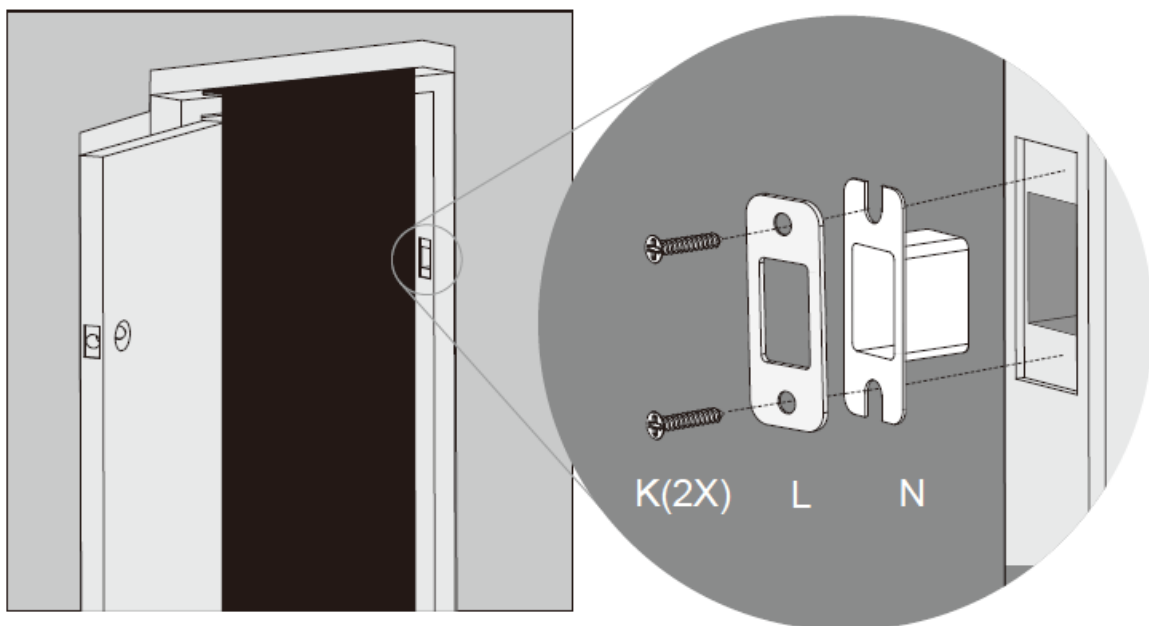

**IMPORTANT:** Because doors and frames vary in design, it may be necessary to make slight adjustments to your strike plate and/or dust box in order to ensure smooth deadbolt operation. This is very important. If the deadbolt is binding or catching in any way the lock will sound an alarm (rapid beeping) indicating it cannot close due to misalignment and/or excessive rubbing or binding.

Congratulations! You have completed the LOCKLY Flex Touch lock installation. To complete its setup, download the LOCKLY app from the App Store or Google Play and follow on-screen instructions for adding a new lock.

Scan or visit  
[LOCKLY.com/app](https://lockly.com/app)



or  
Search & Download  
Directly on...



## Add more Smart to your Home

### Secure Link Wi-Fi Hub

Add the optional LOCKLY Secure Link Wi-Fi Hub, together with the free LOCKLY app, it's easier than ever to securely control and manage your door from anywhere, anytime.



### Grant access, even when you're not home

Lock and unlock door from anywhere.

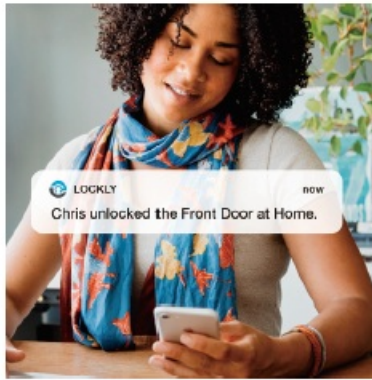

## Hands-free voice control

Control and check your status using only your voice through Amazon Alexa or Google Assistant



## Real-time, monitoring, & status

Monitor open/closed door status with real-time alerts sent to your smart phone, no matter where you are.

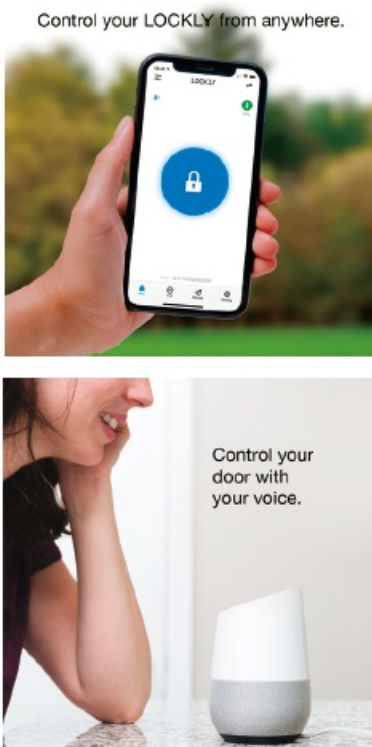

[Available online at: LOCKLY.com/hub](https://www.lockly.com/hub)

To download the latest digital copy of installation guide, user manual and/or watch instructional videos, go to [LOCKLY.com/installation](https://www.lockly.com/installation).

## FCC Warning

This device complies with Part 15 of the FCC Rules.

### **Operation is subject to the following two conditions**

1. This device may not cause harmful interference, and
2. this device must accept any interference received, including interference that may cause undesired operation.

**NOTE 1:** This equipment has been tested and found to comply with the limits for a Class B digital device, pursuant to part 15 of the FCC Rules. These limits are designed to provide reasonable protection against harmful interference in a residential installation. This equipment generates, uses and can radiate radio frequency energy and, if not installed and used in accordance with the instructions, may cause harmful interference to radio communications. However, there is no guarantee that interference will not occur in a particular installation. If this equipment does cause harmful interference to radio or television reception, which can be determined by turning the equipment off and on, the user is encouraged to try to correct the interference by one or more of the following measures:

- Reorient or relocate the receiving antenna.
- Increase the separation between the equipment and receiver.
- Connect the equipment into an outlet on a circuit different from that to which the receiver is connected.
- Consult the dealer or an experienced radio/TV technician for help.

**NOTE 2:** Any changes or modifications to this unit not expressly approved by the party responsible for compliance could void the user's authority to operate the equipment.

### **FCC Radiation Exposure Statement**

The Secure Link Wi-Fi Hub complies with FCC radiation exposure limits set forth for an uncontrolled environment. It should be installed and operated with minimum distance 20cm between the radiator & your body.

### **IC WARNING**

This device contains license-exempt transmitter(s) that comply with Innovation, Science and Economic Development Canada's license-exempt RSS(s).

### **Operation is subject to the following two conditions**

1. This device may not cause interference.
2. This device must accept any interference, including interference that may cause undesired operation of the device.

### **IC Radiation Exposure Statement**

This equipment meets the exemption from the routine evaluation limits in section 2.5 of RSS-102. It should be installed and operated with a minimum distance of 20cm between the radiator and any part of your body.

**WARNING:** This product can expose you to chemicals including Lead, which is known to the State of California to cause cancer. For more information go to [www.P65Warnings.ca.gov](http://www.P65Warnings.ca.gov).

We're here to help! Email: [help@LOCKLY.com](mailto:help@LOCKLY.com)

For the most up to date version of this guide visit: [LOCKLY.com/help](http://LOCKLY.com/help)







IMPGD7Y20210531

---

## Documents / Resources

	<p><a href="#">LOCKLY PGD7YSN Fingerprint Deadbolt</a> [pdf] Installation Guide PGD7YSN Fingerprint Deadbolt, PGD7YSN, Fingerprint Deadbolt, Deadbolt</p>
---	---

## References

-  [www.ca.gov](https://www.ca.gov) | [California State Portal](#)
-  [LOCKLY.com/app](https://lockly.com/app)
-  [Product Registration - Lockly Support Desk](#)
-  [LOCKLY.com/hub](https://lockly.com/hub)
-  [LOCKLY.com/installation](https://lockly.com/installation)
-  [Product Registration - Lockly Support Desk](#)
-  [Manual-Hub.com](https://manual-hub.com) - [Free PDF manuals!](#)
- [User Manual](#)

### Manuals+, Privacy Policy

This website is an independent publication and is neither affiliated with nor endorsed by any of the trademark owners. The "Bluetooth®" word mark and logos are registered trademarks owned by Bluetooth SIG, Inc. The "Wi-Fi®" word mark and logos are registered trademarks owned by the Wi-Fi Alliance. Any use of these marks on this website does not imply any affiliation with or endorsement.