

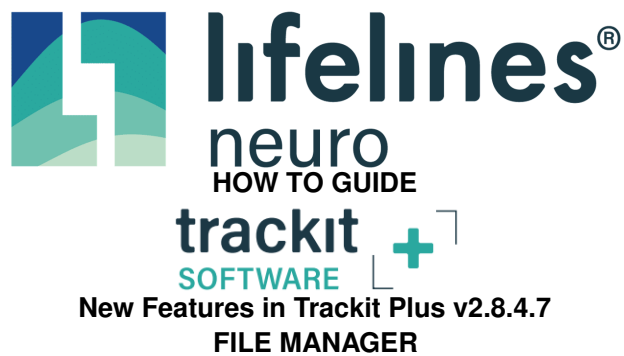

lifelines neuro v2.8.4.7 Trackit Plus File Manager Software User Guide

[Home](#) » [lifelines neuro](#) » lifelines neuro v2.8.4.7 Trackit Plus File Manager Software User Guide 



New Features in Trackit Plus v2.8.4.7
FILE MANAGER

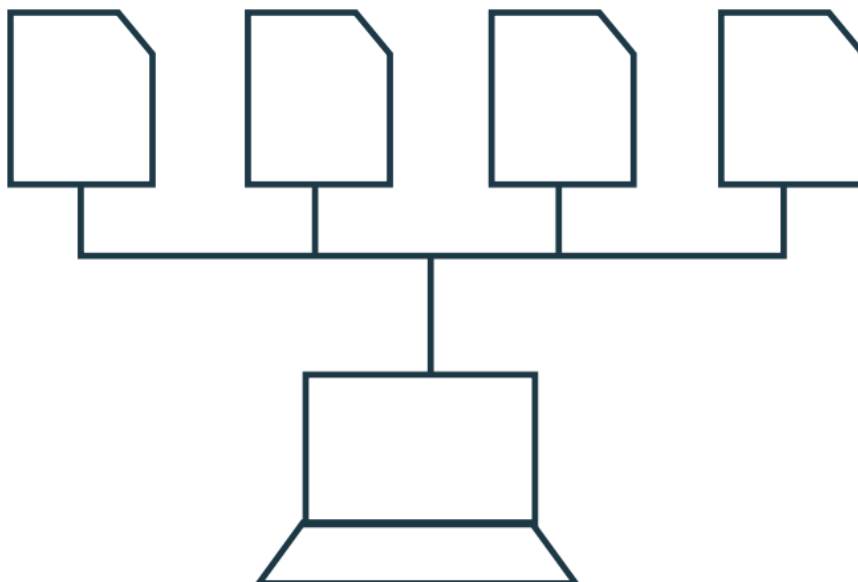

Contents

- [1 File Manager](#)
- [2 Documents / Resources](#)
 - [2.1 References](#)
- [3 Related Posts](#)

File Manager

At the end of a recording, the File Manager window and dialogue is displayed.

The File Manager automatically collects all the relevant associated files for a study and assembles them into appropriate folders on the PC.

This makes it much easier for local review and/or the upload of files for remote review to take place.

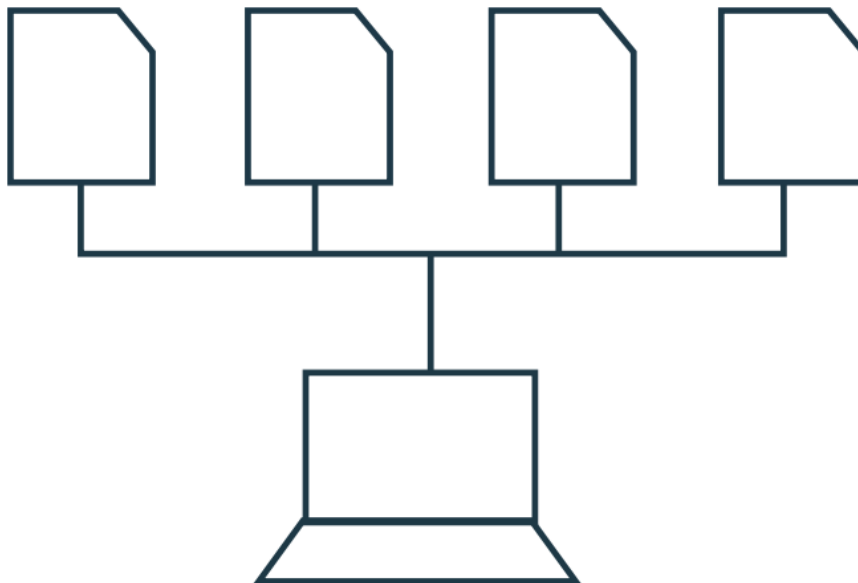

File Manager works for the following recording types:

- Ambulatory (amplifier) recordings with video



- Dual recordings with or without video



File Manager automatically assembles files on the PC as follows:

- **Ambulatory folder**, e.g. SmithJoh_220311134555

The File Manager assembles the ambulatory files, Events files and all video and synchronization files in this

folder.

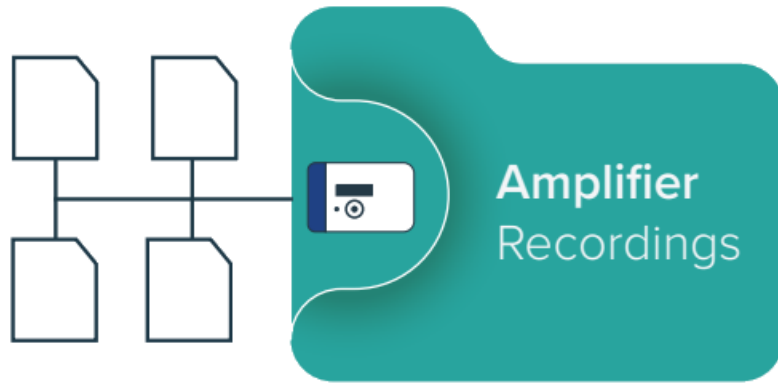

- **PC folder with the [PCFiles] identifier**, e.g. SmithJoh_220311134555[PCFiles] The File Manager assembles the PC files into this folder.

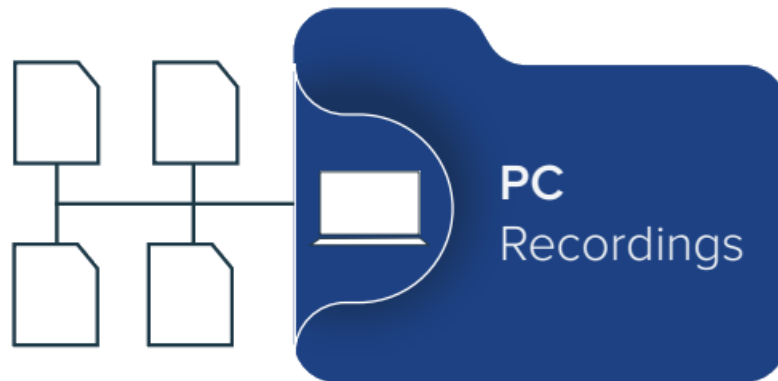

Following Stop Recording, the File Manager steps are as follows:

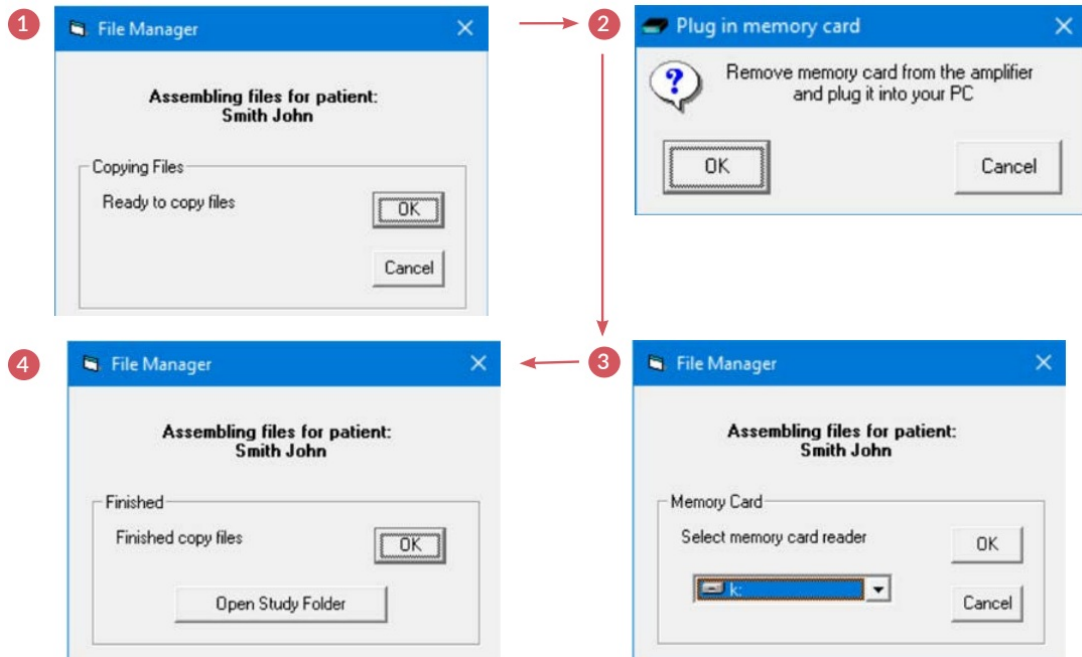

Note: The File Manager can be launched from the main File tab as well as automatically at Stop Recording. The options available here are as follows:

Either

- Proceed as above for the last patient recording

Or via the drop down list:

- Select folder and files for File Manager

- Manually manage files

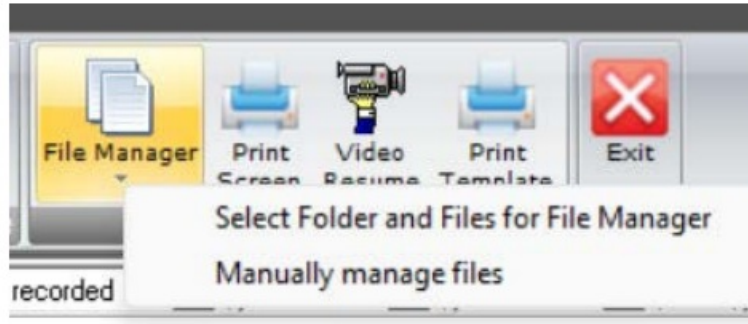

For additional assistance

Tel: 866-889-6505

Email: support@lifelinesneuro.com

Customer Experience Department May 2023

Documents / Resources

	<p>lifelines neuro v2.8.4.7 Trackit Plus File Manager Software [pdf] User Guide v2.8.4.7 Trackit Plus File Manager Software, Trackit Plus File Manager Software, File Manager Software, Manager Software, Software</p>
--	--

References

- [User Manual](#)

[Manuals+](#), [Privacy Policy](#)

This website is an independent publication and is neither affiliated with nor endorsed by any of the trademark owners. The "Bluetooth®" word mark and logos are registered trademarks owned by Bluetooth SIG, Inc. The "Wi-Fi®" word mark and logos are registered trademarks owned by the Wi-Fi Alliance. Any use of these marks on this website does not imply any affiliation with or endorsement.