



JADENS Shipping Printer User Guide

[Home](#) » [JADENS](#) » JADENS Shipping Printer User Guide 

Contents

[1 JADENS Shipping Printer](#)

[2 Bluetooth Setup smartphone\)](#)

[2.1 For App of Smartphone Setup](#)

[3 If you still can not find the file , you can share PDF file through social media, pls follow the .Note: If you have received a label \(pdi file\) from Twitter or Instagram or other apps, you can open and print it as below.For Android It you cannot find the file with Android, there are two methods you can print. \(open the file in Messenger.\) The first one “Download official version”. It finishing open the shipping printer choose file, you can find the file. The second one Other apps, click it. And then tap the Shipping PrinterNote: If you can not connect Bluetooth in Pic 3 of page 2, pls make sure your Location Service and Tracking”](#)

[4 Documents / Resources](#)

[4.1 References](#)

[5 Related Posts](#)

JADENS®

JADENS Shipping Printer



Bluetooth Setup smartphone)

For App of Smartphone Setup

Note: Before installing the APP. please make sure you' ve calibrated the printer correctly as following steps:

1. Feed labels.
2. Long press feed button until printer beep one, release your fingers.
3. Printer will automatically calibrate the printer and load two labels.

Note: For our app would be updated periodically, considering .customers Convenience, the latest app user manual would be updated on our website support.jadens.com

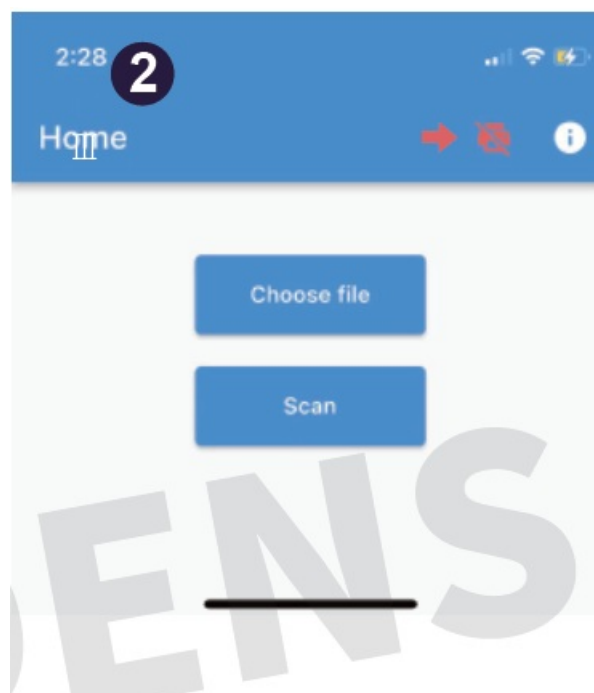
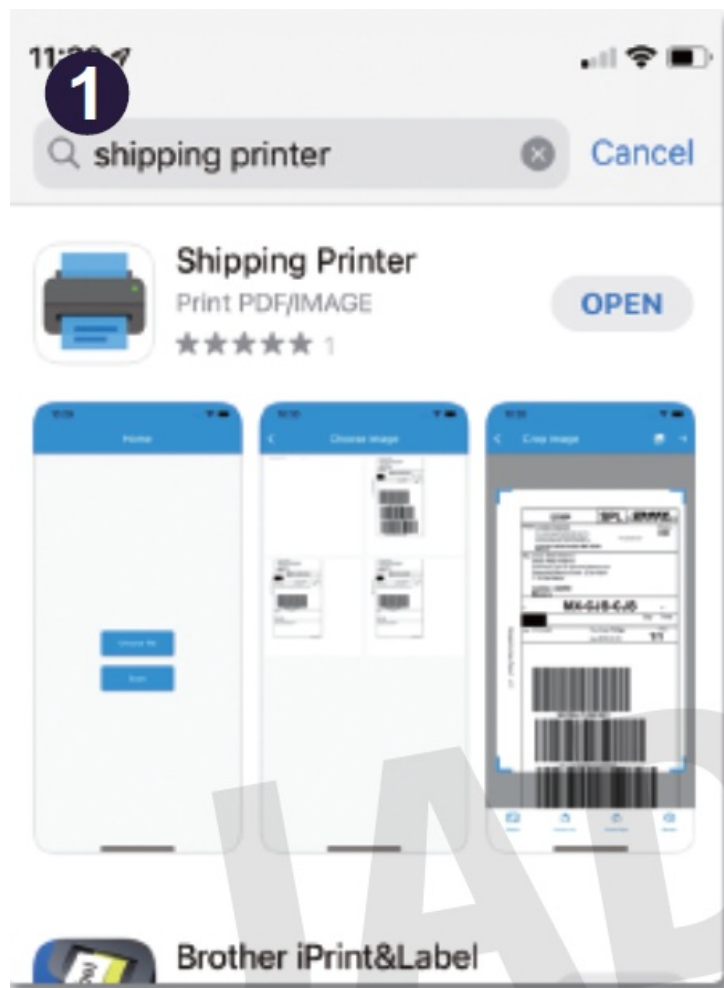

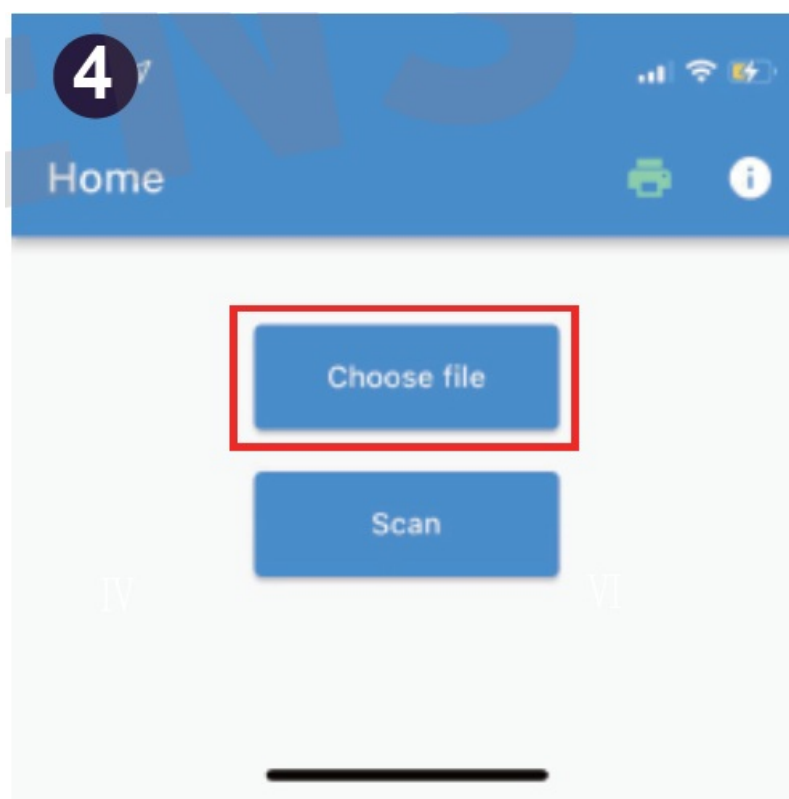
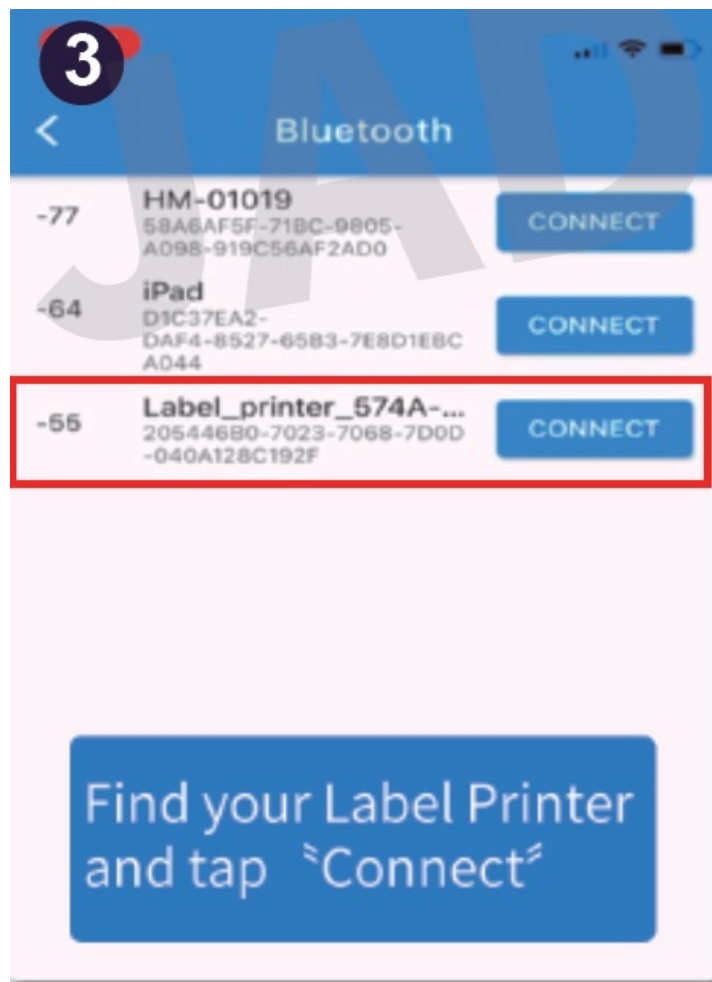

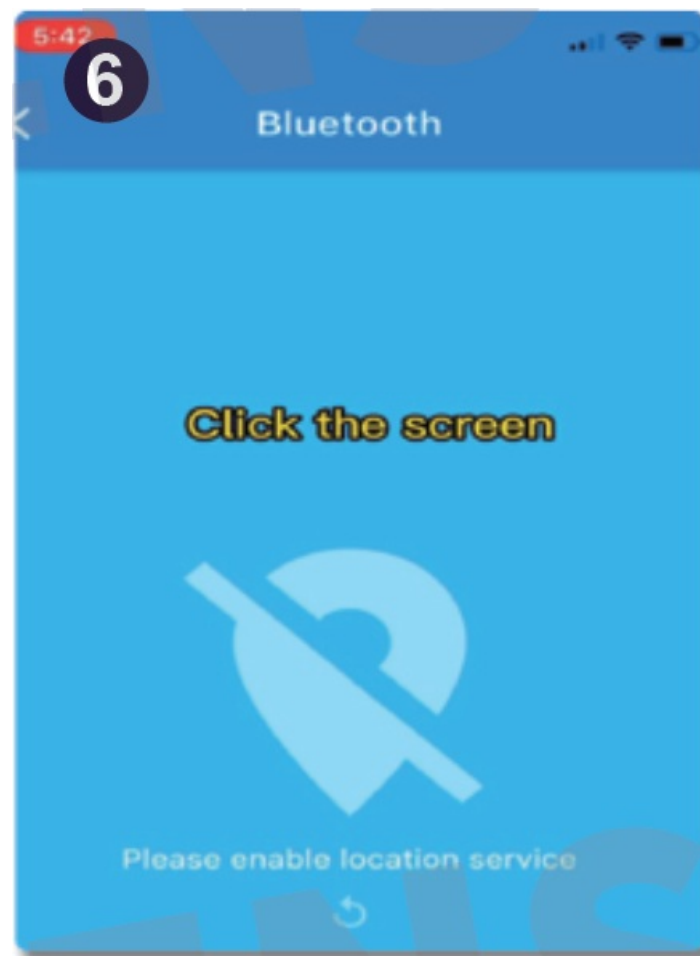

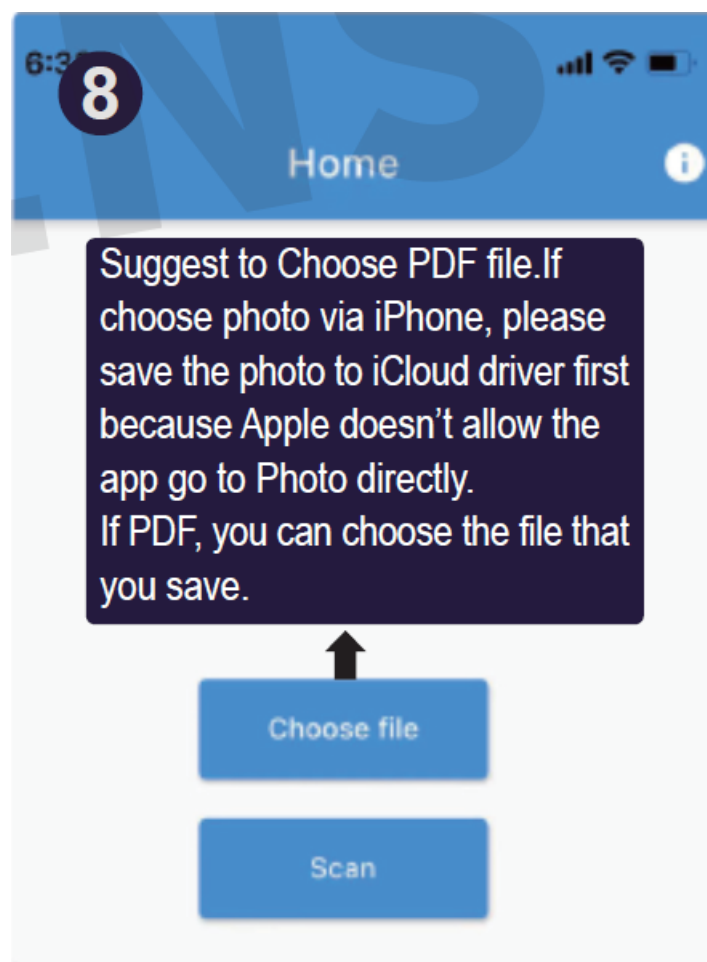

More Setup:
For IOS

If you can not find the file in Pic4 of page 2, you can start the printing device.

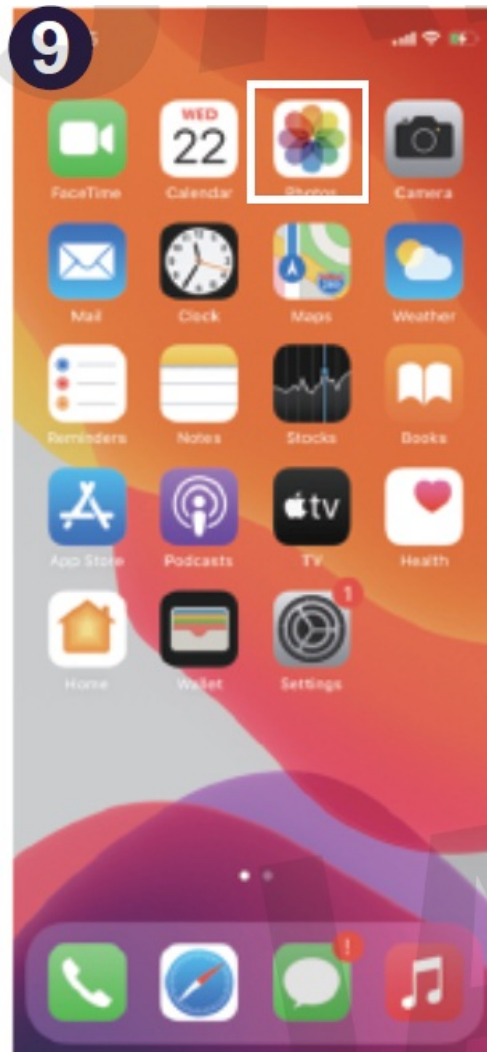



11

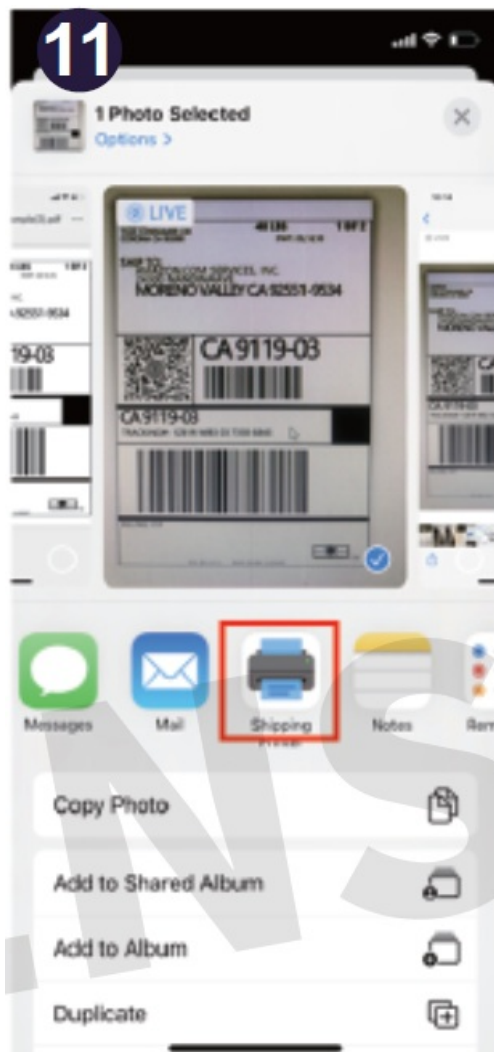

12



Crop image



Ratio



Rotate Left



Rotate Right



Reset

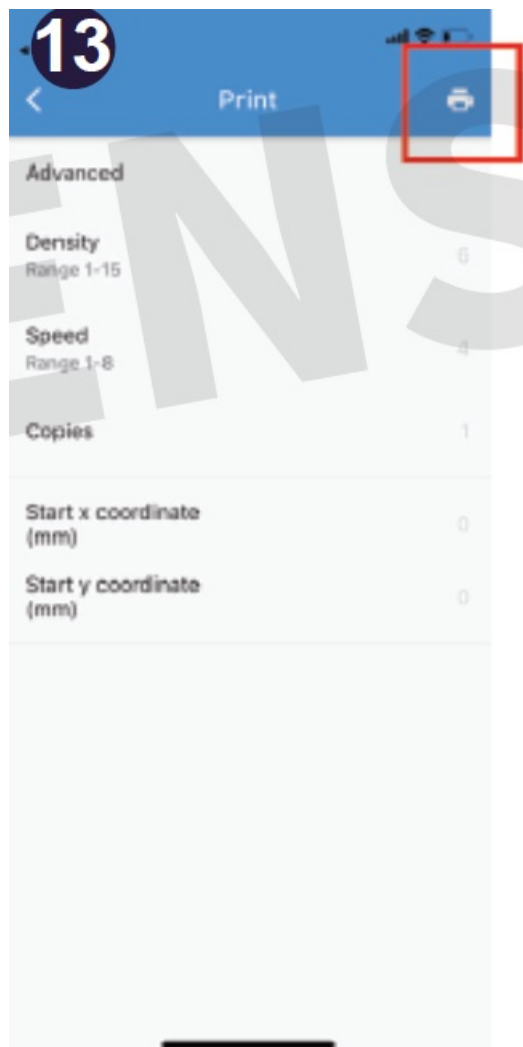

If you still can not find the file , you can share PDF file through social media, pls follow the .
Note: If you have received a label (pdi file) from Twitter or Instagram or other apps, you can open and print it as below.



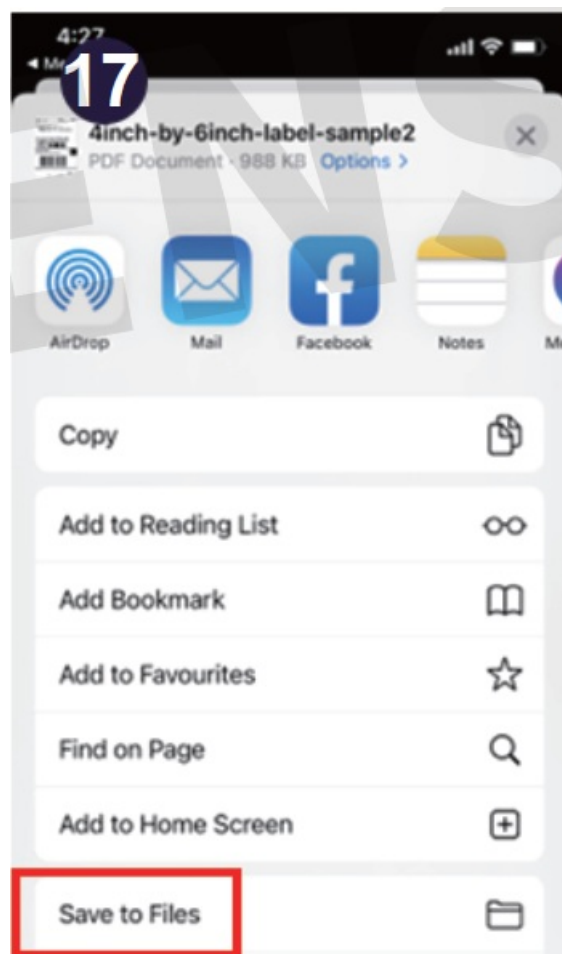

For Android

It you cannot find the file with Android, there are two methods you can print. (open the file in Messenger.) The first one “Download official version”. It finishing open the shipping printer choose file, you can find the file. The second one Other apps, click it. And then tap the Shipping Printer

18

https://l.facebook.com/L.ph

Open with

To improve your reading experience
and ensure security, use WPS
customized version

Download official version

Other apps

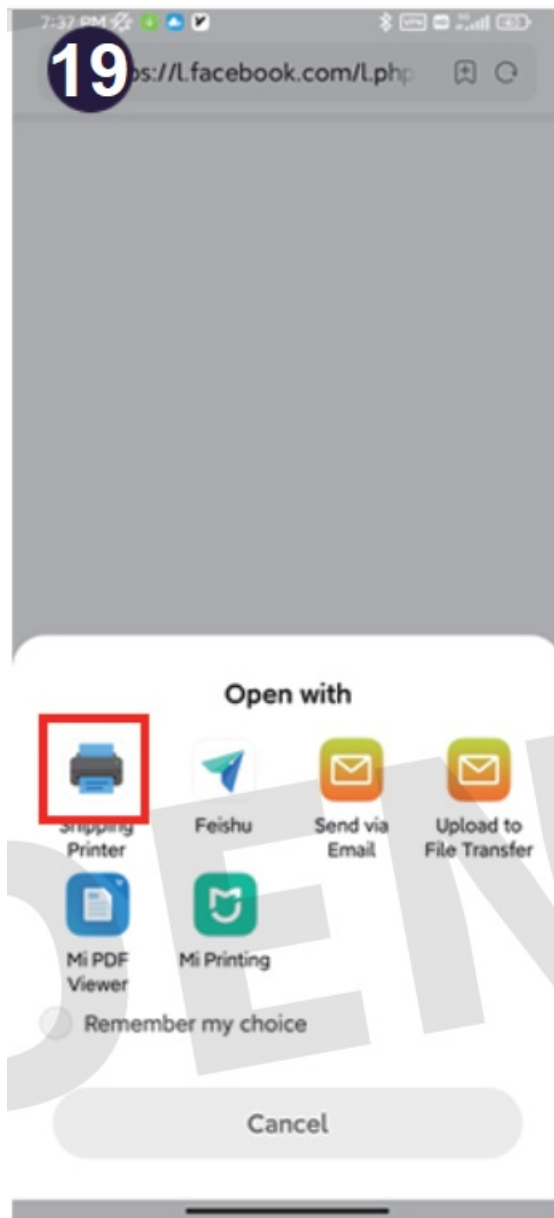

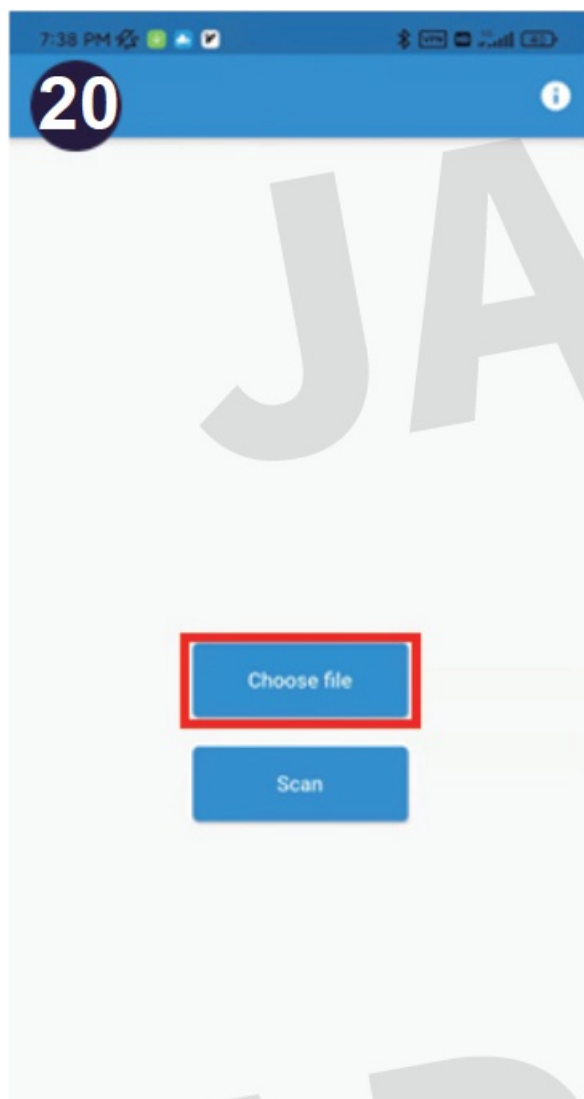

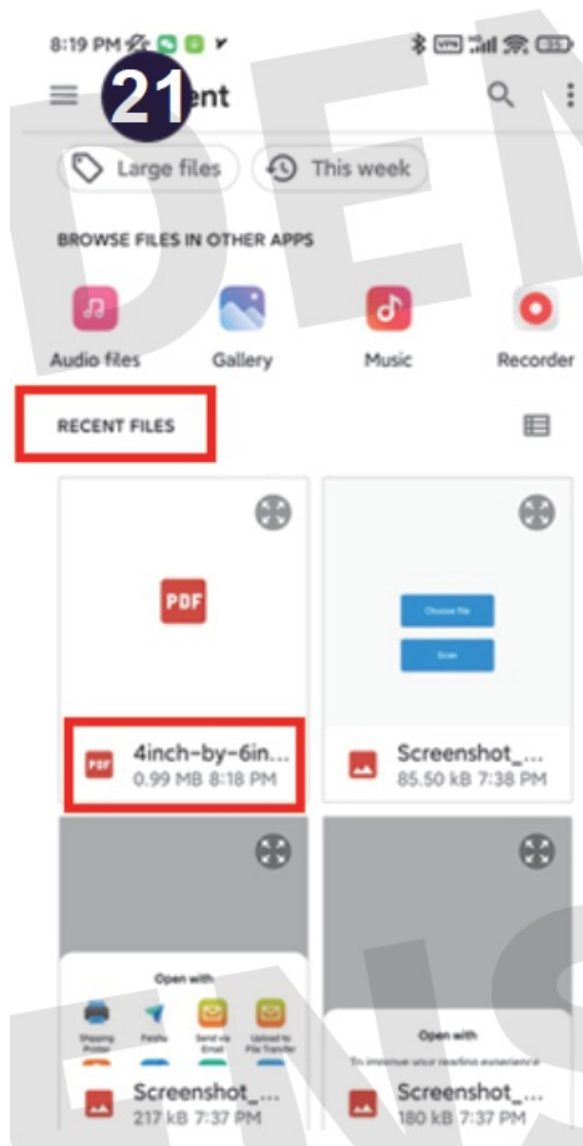

Note:

If you can not connect Bluetooth in Pic 3 of page 2, pls make sure your Location Service and Tracking”

22

Settings

- Home Screen >
- Accessibility >
- Wallpaper >
- Siri & Search >
- Face ID & Passcode >
- Emergency SOS >
- Exposure Notifications >
- Battery >
- Privacy >
- App Store >
- Wallet & Apple Pay >
- Passwords >
- Mail >
- Contacts >
- Calendar >

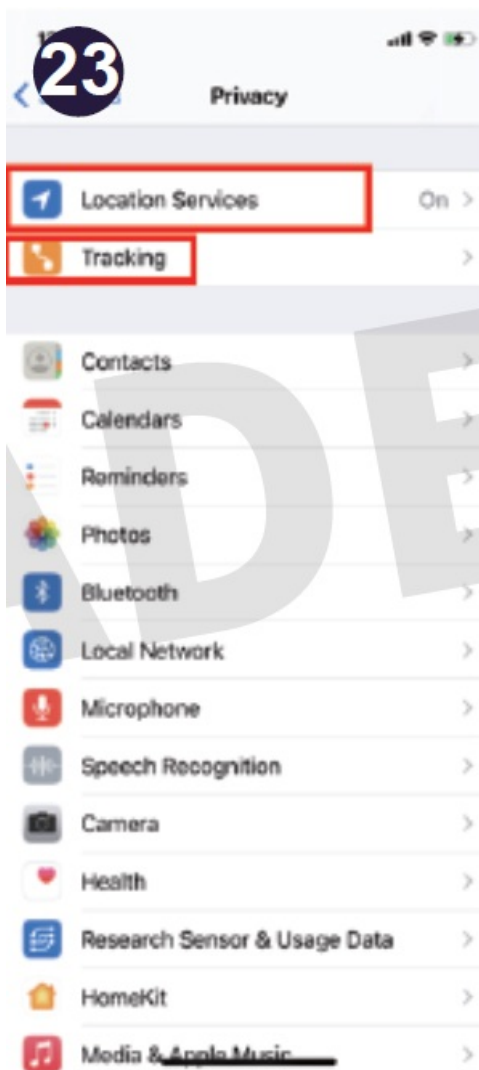



More features.

Scan and print small bar code.

- Scan the barcode

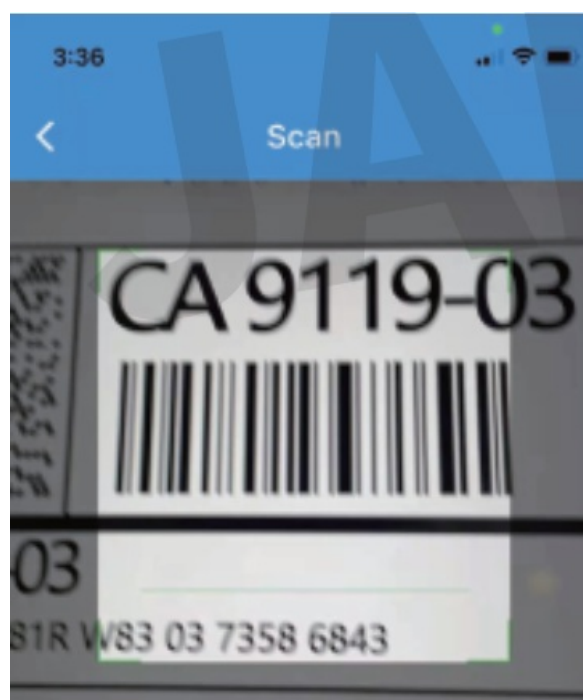

- Edit the file (Please customize the size according to the label size you are printing)

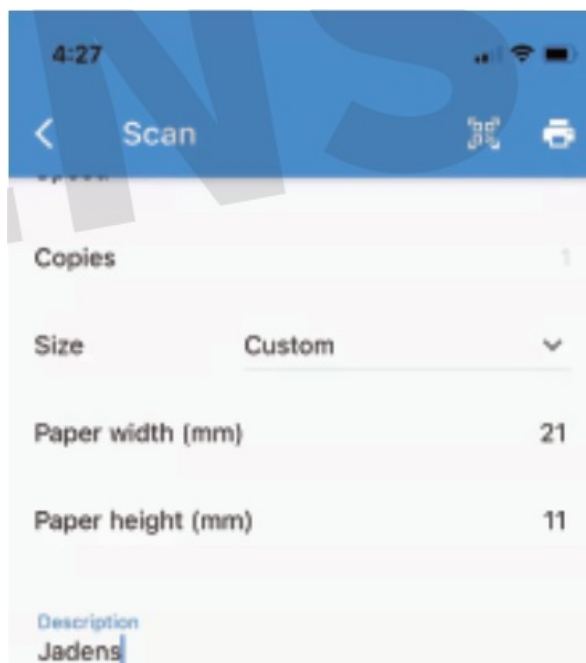

Note:

1. Please print PDF file but not picture. The quality of print PDF is better than photo. If you have to use photo, you should use the high-quality picture
2. The iPad device may not be compatible with the printer, it is better to use the mobile phone Bluetooth to print.

Can we help?

For further assistance please contact

support@jadens.com

1-800-752-7660

support.jadens.com

Documents / Resources

	<p>JADENS Shipping Printer [pdf] User Guide JD168BT, JD268BT, Shipping Printer, Printer</p>
---	---

References

- [Support : Jadens](#)