

iTero™
Element 5D
Plus Imaging
System



iTero Element 5D Plus Imaging System Installation Guide

[Home](#) » [iTero](#) » iTero Element 5D Plus Imaging System Installation Guide 

Contents

- [1 iTero Element 5D Plus Imaging System](#)
- [2 Product Specifications](#)
- [3 FAQ](#)
- [4 Introduction](#)
- [5 Important Information](#)
- [6 How to install](#)
- [7 Documents / Resources](#)
 - [7.1 References](#)
- [8 Related Posts](#)

iTero™

iTero Element 5D Plus Imaging System



Product Specifications

- **CPU:** Quad-Core and 2.8 Ghz
- **RAM:** 4GB Minimum
- **Screen resolution:** 1080p (1920×1080), if a DPI setting of 100% is used. Higher DPI settings require a higher resolution.

FAQ

- **Q:** What are the minimum system requirements for iTero Design Suite?
 - **A:** The minimum system requirements include a Quad-Core CPU at 2.8 Ghz, 4GB of RAM, and a screen resolution of 1080p (1920×1080).
- **Q:** How do I access iTero Design Suite after installation?
 - **A:** You can access iTero Design Suite by logging into the MyiTero portal, selecting the Orders tab, and then choosing iTero Design Suite from the list of installed applications.
- **Q:** What actions can I perform in the navigation window of iTero Design Suite?
 - **A:** In the navigation window, you can review, design, and print models, appliances, and restorations. You can also view and edit order details, design prosthetics, create models, and send designs to a 3D printer.

Introduction

iTero™ Design Suite installation guide

iTero Design Suite offers a simple way to start in-house 3D printing of models, appliances, and restorations. It is designed to transform the power of exocad into simple, intuitive, doctor- and staff-friendly design applications to help doctors elevate the patient experience and reduce operational costs.

Scan

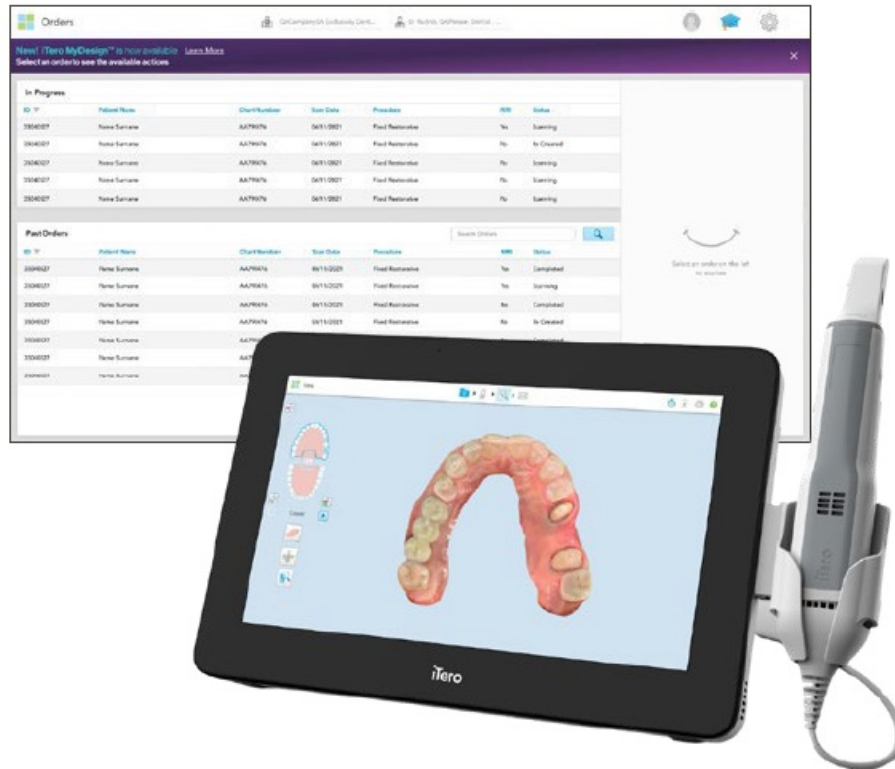

- Create the Rx, scan the patient, and send the case.
- Click the iTero™ Design Suite button from the MyiTero™ portal.

Design

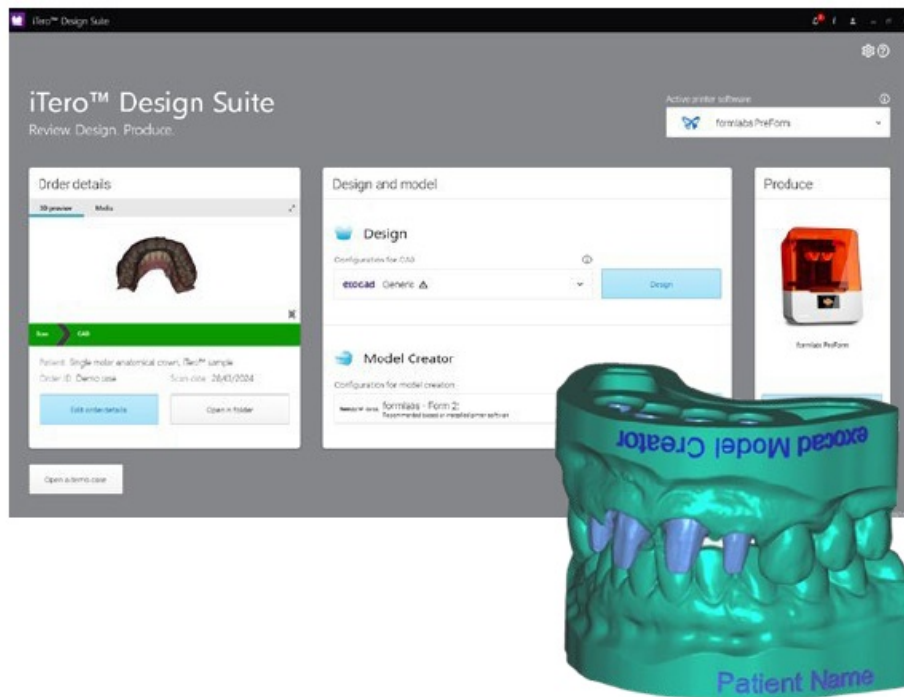

- Once the iTero™ Design Suite app opens, you can create models, design, or print with a minimum of clicks.

Print

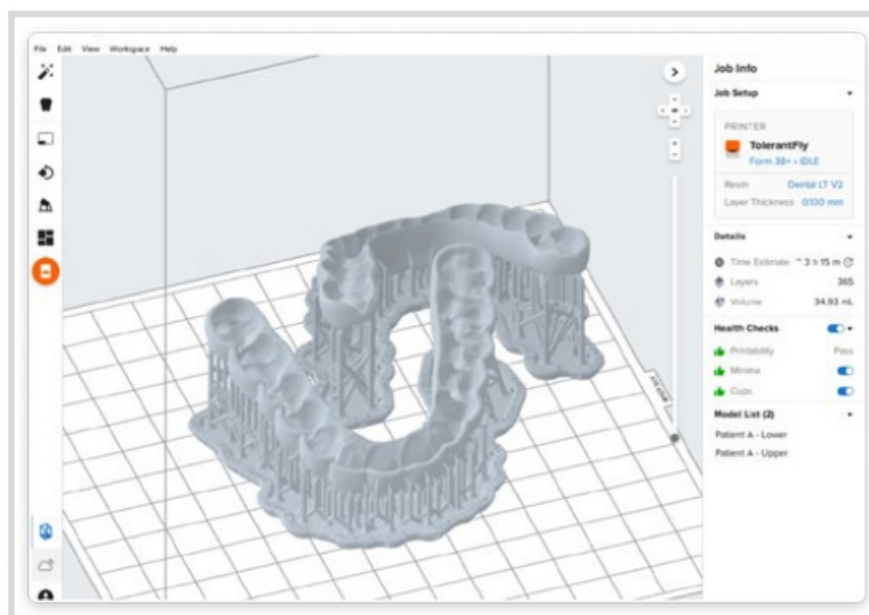

- Print the model or prosthetic using exoprint integration with multiple 3D printers.

Important Information

Minimum technical requirements:

- **Windows operating system:** Windows 10 (21H2 – 22H2), Windows 11 (21H2)
- Minimum hardware configuration to run exocad DentalCAD

CPU: Quad-Core and 2.8 Ghz **RAM:** 4GB

Minimum screen resolution: 1080p (1920×1080), if a DPI setting of 100% is used. If you use a higher DPI setting, a higher resolution is required.

How to install

How to install iTero Design Suite

Note: This is a one-time installation process. Once the application is installed, simply click the iTero Design Suite button (in the MyiTero portal) to be redirected and start designing.

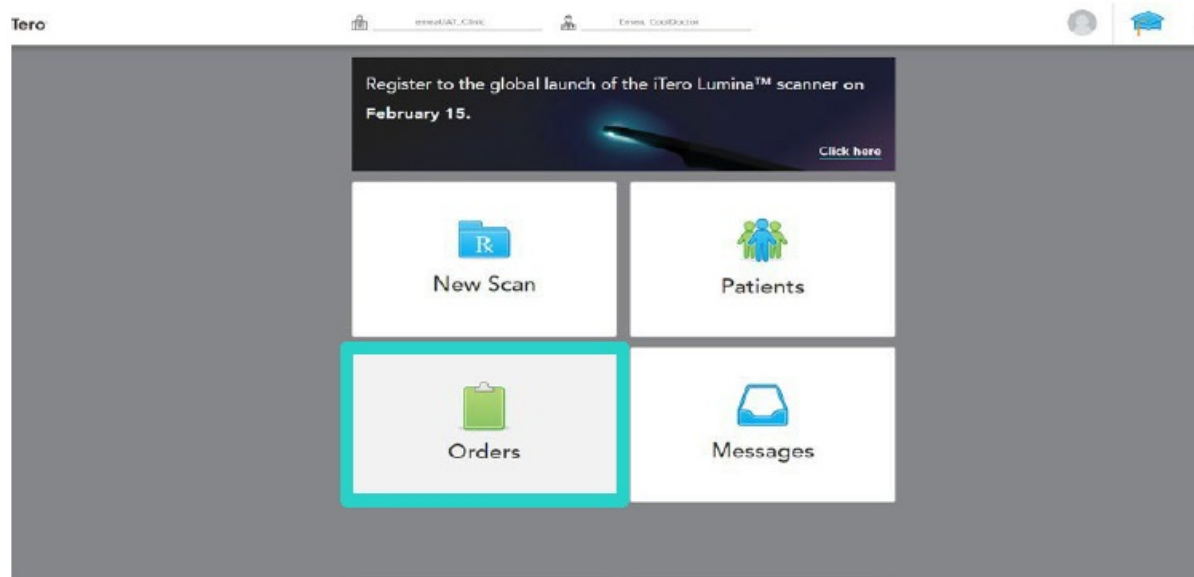

In Progress							
ID #	Patient Name	Chart Number	Scan Date	Procedure	NIR	Order Status	Last Modified
	Bike Splints, MyDesign Demo			Appliance	No	Rx Created	03/03/2024
	MyDesign Demo, Demo Model Creator			Study Model/Record	No	Rx Created	16/02/2024
	MyDesign Demo, Demo, Crown			Fixed Restorative	No	Rx Created	03/03/2024
	Ultrascan, EC 2.0 UBT RLA	123		Fixed Restorative	No	Rx Created	16/11/2023
	Design, Share		24/10/2023	Study Model/Record	No	Scanning	24/10/2023
	Design, Share			Fixed Restorative	No	Rx Created	26/10/2023
	Garrido, Victorle		29/09/2023	Fixed Restorative	No	Scanning	29/09/2023
	Scan, MyiTero		28/09/2023	Fixed Restorative	No	Scanning	28/09/2023
Past Orders							
ID #	Patient Name	Chart Number	Scan Date	Procedure	NIR	Order Status	Last Modified
103412406	Demo, CrownCase		03/03/2024	Fixed Restorative	Yes	Completed	04/03/2024
103412508	Demo, Bike Splint Case		03/03/2024	Appliance	Yes	Completed	03/03/2024
103412502	Demo, Eggshell Case		03/03/2024	Study Model/Record	Yes	Completed	03/03/2024
103412506	Demo, Bike Splint Case		03/03/2024	Appliance	Yes	Completed	03/03/2024
View Rx Change Case Type Views Export Export Gallery Intelligo Outcome Simulator Intelligo Progress Assessment Intelligo Qc Case Assessment							
Intelligo Qc Outcome Simulator CHOCAD Redesign Suite							
103461109	Garding, Ryan		26/02/2024	Fixed Restorative	Yes	Completed	26/02/2024
103461056	Garding, Ryan		25/02/2024	Restorative	No	Arrived at lab	25/02/2024 emma@iAT_lab

1. Log in to the MyiTero™ portal and click the Orders/ Patient tab.
2. On the Order/Patient page:
 1. Select the order from the Past Orders/Patient.
 2. Select iTero Design Suite.

First time installation – iTero Design Suite

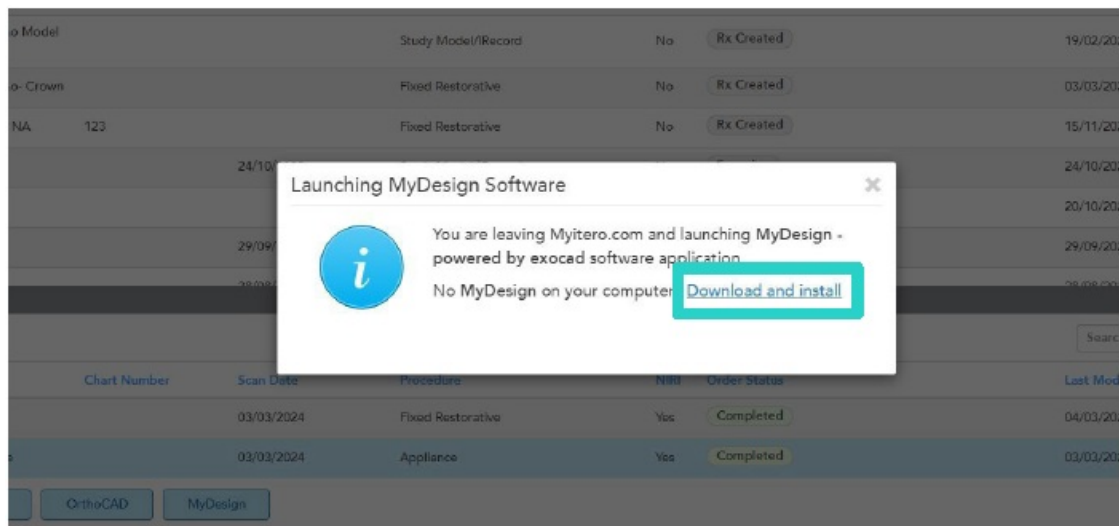

1. Select Download and install in the popup window that appears.

First time installation – install and update tool to update the software

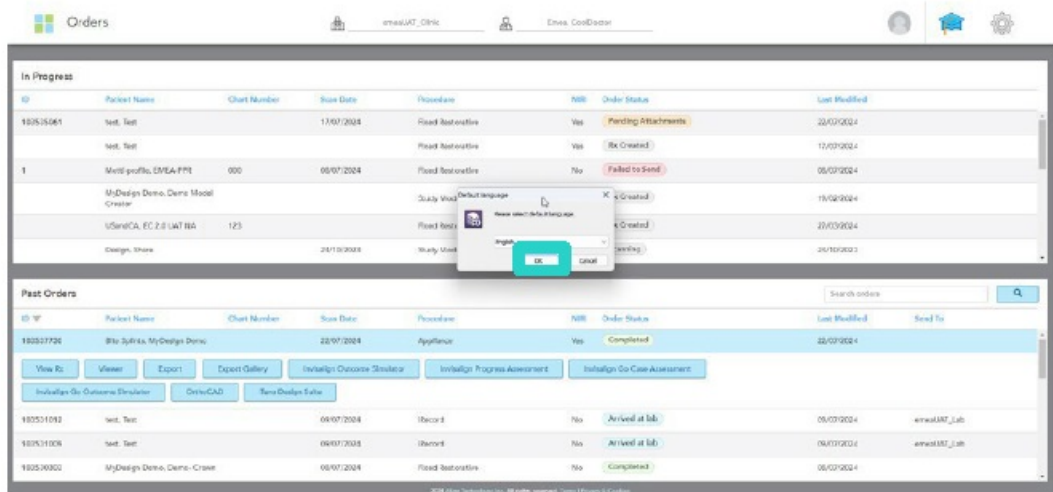
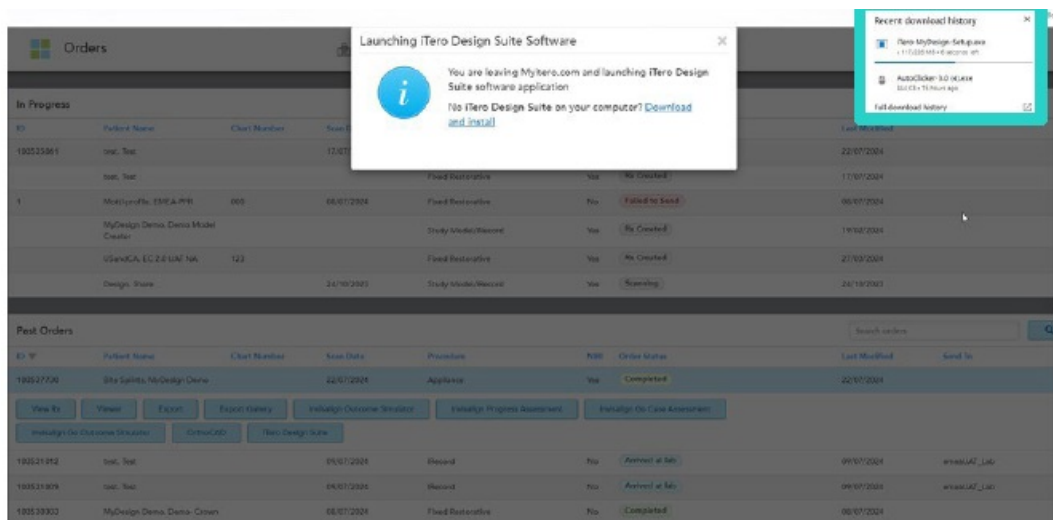

- A 226 MB file is downloaded to your computer and saved in a folder of your choice. You need to activate it manually.

- Click the downloaded file and select the default language and then click OK.

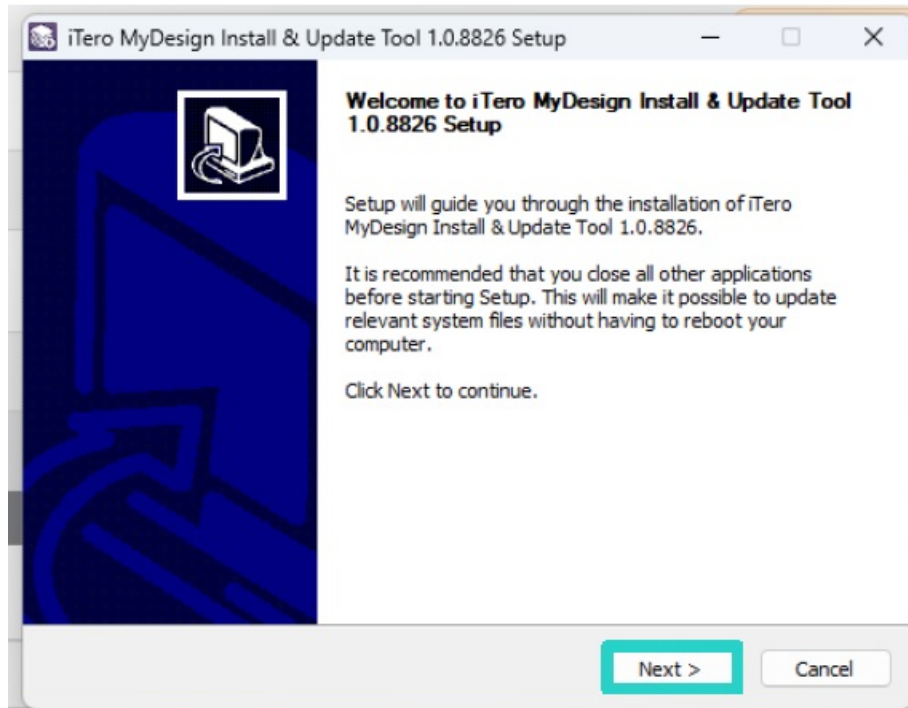

- The Install and Update tool window appears. Click Next and follow the installation instructions to install the iTero Design Suite on your computer.

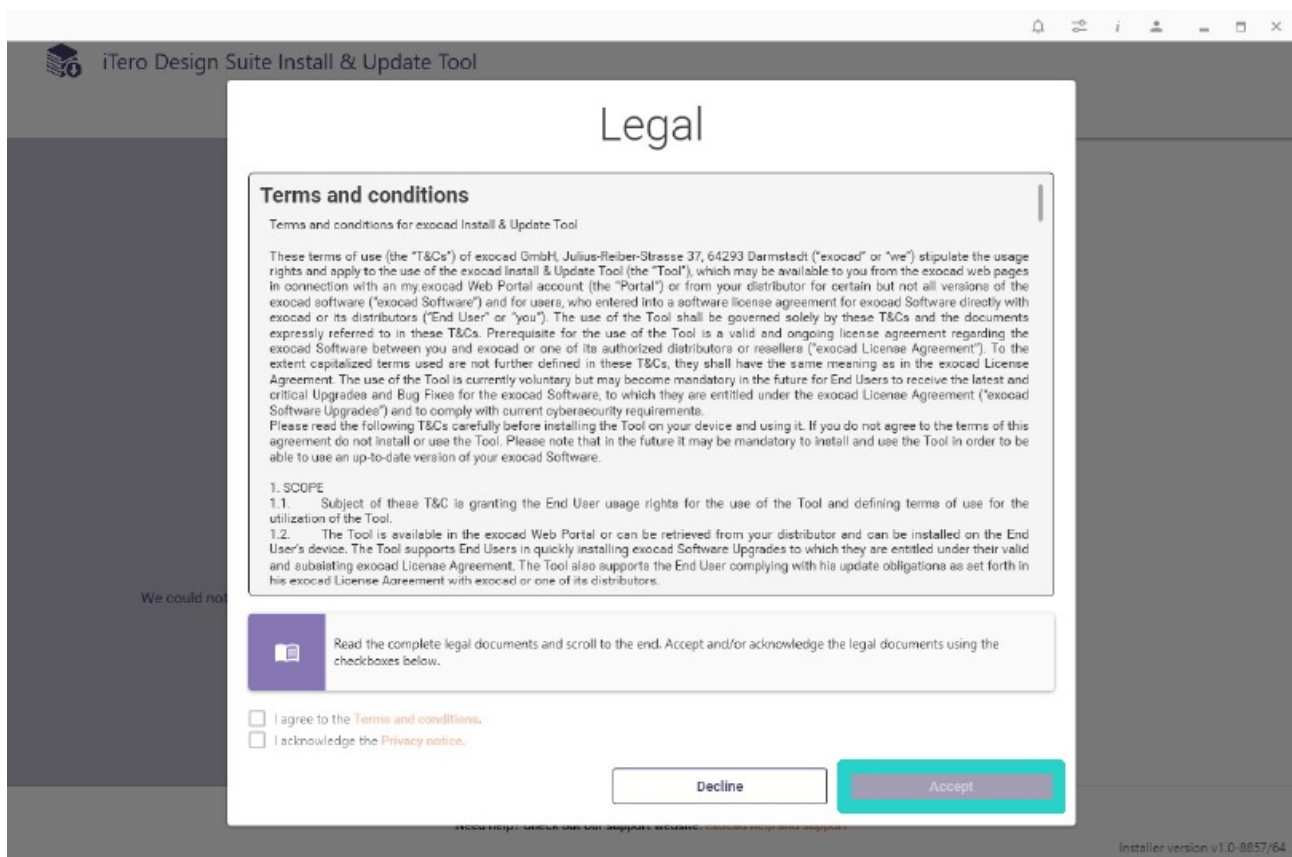

- Scroll down and agree to the Terms and conditions. Acknowledge the Privacy notice and click Accept.

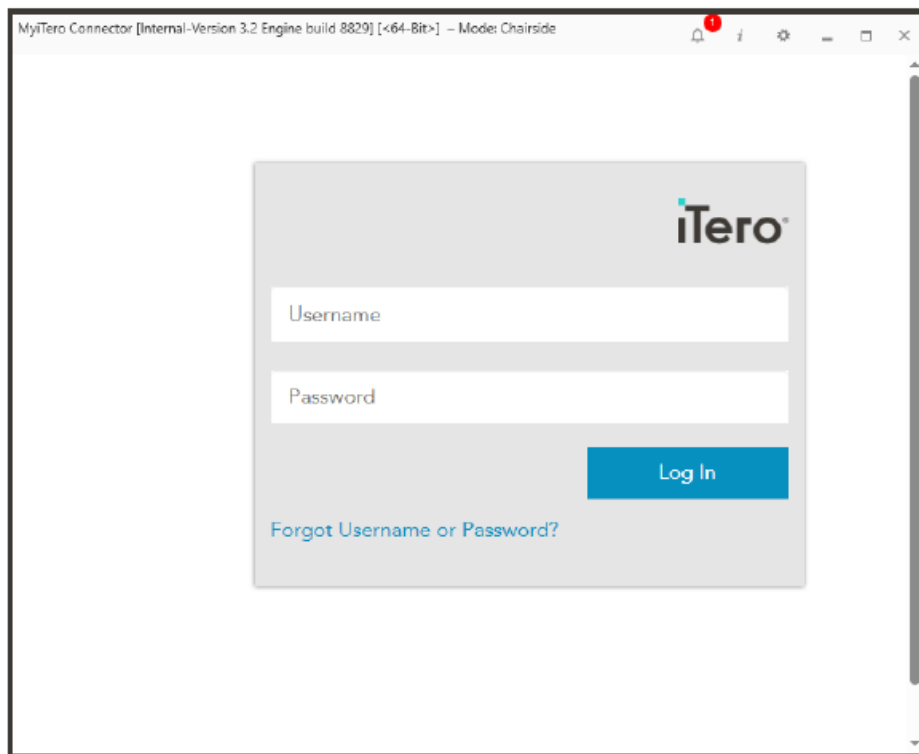

- Log in with the email and password you used for the log in.

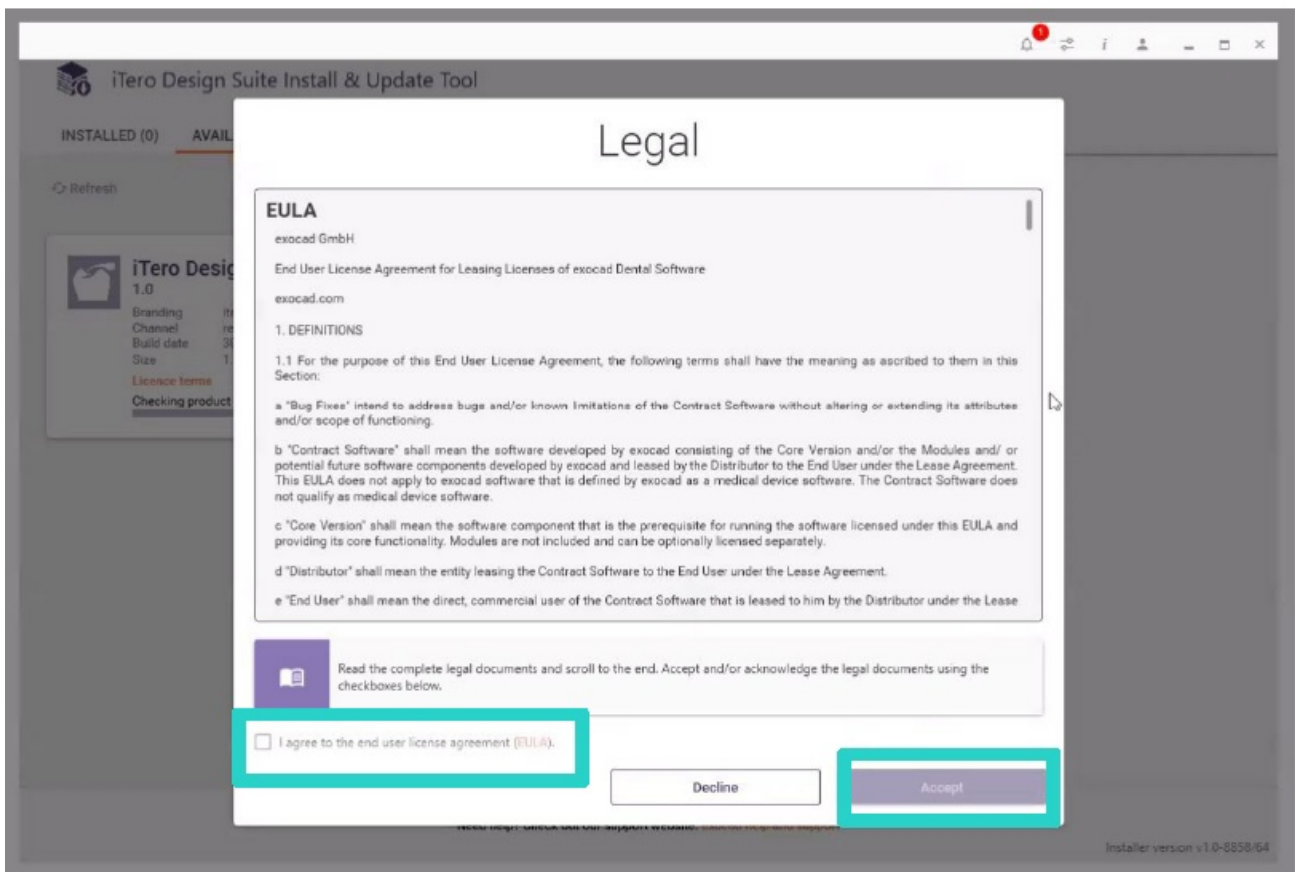

- Scroll down and agree to EULA, and click Accept. The iTerO Design Suite will be downloaded.

First time installation

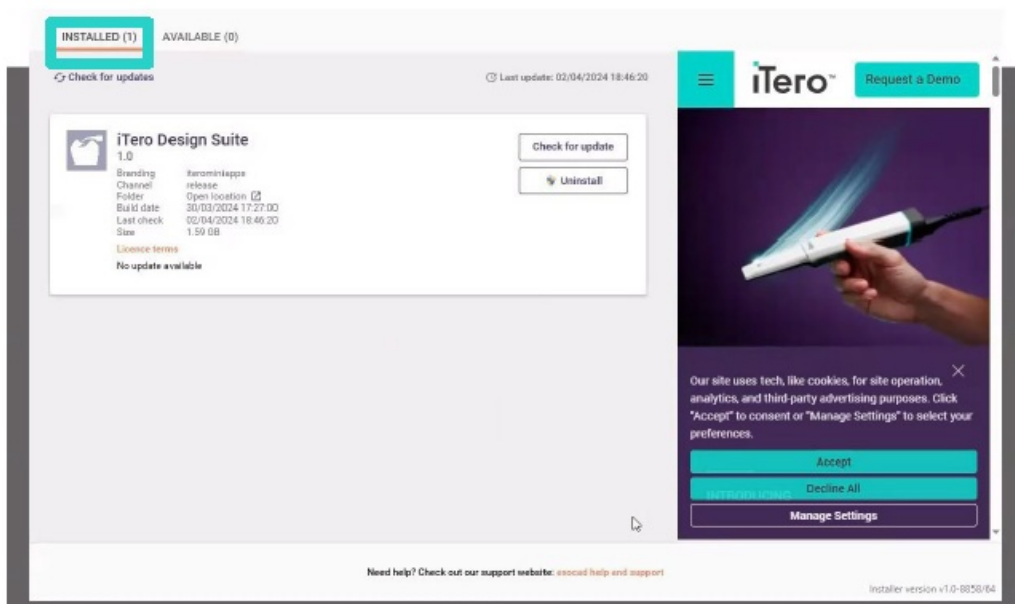
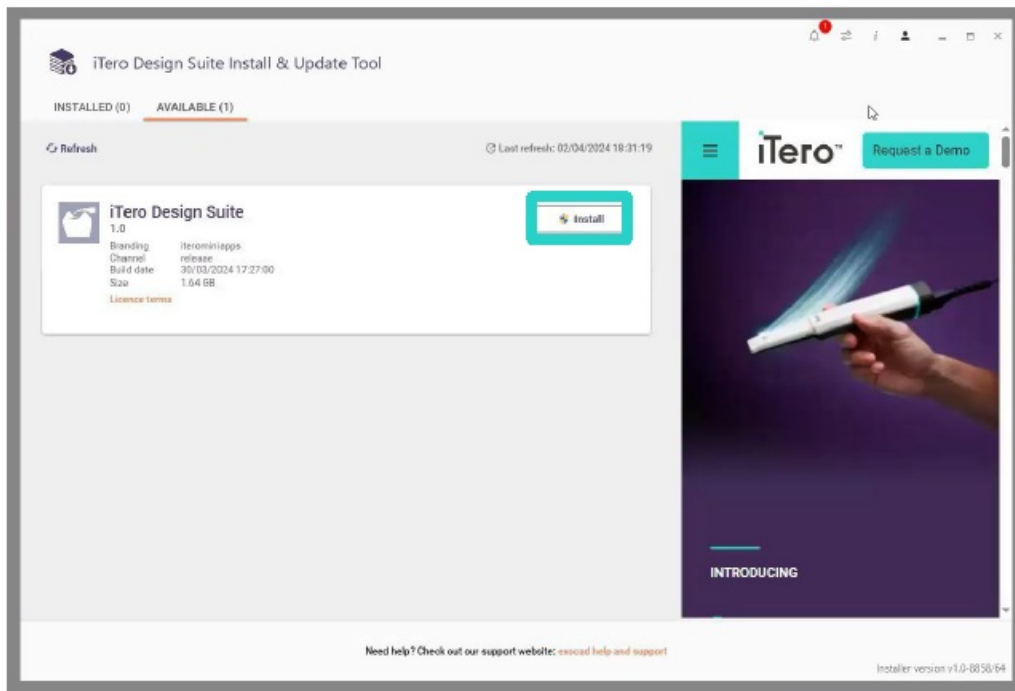

- Click Install to install the iTero Design Suite (1.6 GB).
- Once the download is completed, click on the installed tab to see the iTero™ Design Suite installed.

In Progress

ID	Patient Name	Chart Number	Scan Date	Procedure	NIR	Order Status	Last Modified
	Bite Splint, MyDesign Demo			Appliance	No	Rx Created	03/03/2024
	MyDesign Demo, Demo Model Creator			Study Model/Record	No	Rx Created	19/02/2024
	MyDesign Demo, Demo Crown			Fixed Restorative	No	Rx Created	03/03/2024
	USendCA, EC 2.0 UAT HA	123		Fixed Restorative	No	Rx Created	15/11/2023
	Design, Share		21/10/2023	Study Model/Record	No	Scanning	20/10/2023
	Design, Share			Fixed Restorative	No	Rx Created	20/10/2023
	Garrido, Victoria		29/09/2023	Fixed Restorative	No	Scanning	29/09/2023
	Full Mouth CBCT		25/08/2023	Study Model/Record	No	Scanning	25/08/2023

Past Orders

Search orders

Q

ID	Patient Name	Chart Number	Scan Date	Procedure	NIR	Order Status	Last Modified	Send To
103412666	Demo, CrownCase		03/03/2024	Fixed Restorative	Yes	Completed	04/03/2024	
103412568	Demo, Bite Splint Case		03/03/2024	Appliance	Yes	Completed	03/03/2024	
103412562	Demo, EggshellCase		03/03/2024	Study Model/Record	Yes	Completed	03/03/2024	
103412560	Demo, Bite Splint Case		03/03/2024	Appliance	Yes	Completed	02/03/2024	

View Rx

Change Case Type

Viewer

Export

Export Gallery

Intalign Outcome Simulator

Intalign Progress Assessment

Intalign Go Case Assessment

Intalign Go Outcome Simulator

OrthoCAD

iTero Design Suite

103487589	Gosling, Ryan		19/02/2024	Fixed Restorative	Yes	Completed	20/02/2024	
103486056	Gosling, Ryan		25/02/2024	Restorative	No	Arrived at lab	25/02/2024	emes_UAT_Lab

- Log in the MyiTero portal. Under the Orders tab:
 - Select the order.
 - Select iTero™ Design Suite.

First time installation – open the iTero™ Design Suite

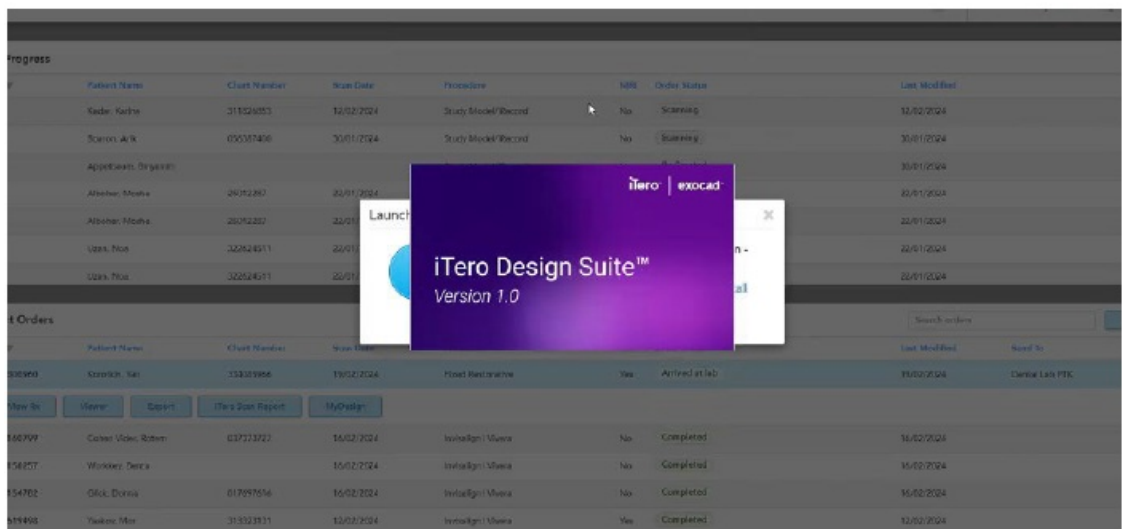
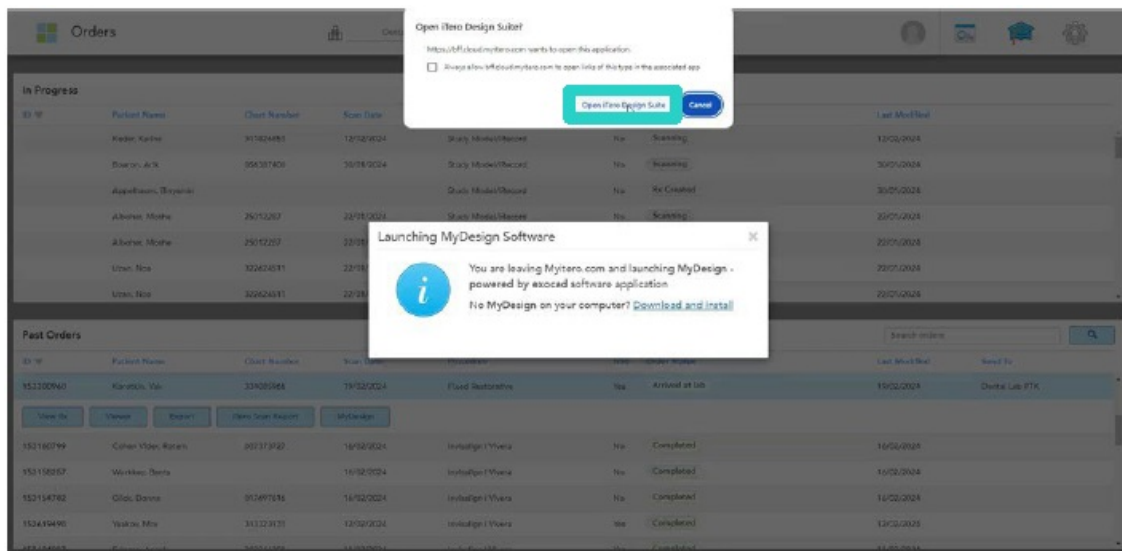

- Click Open iTerio Design Suite in the popup message.
- The iTerio Design Suite app is launched.

In this navigation window, you can review, design, and print all in one place

The navigation window is opened

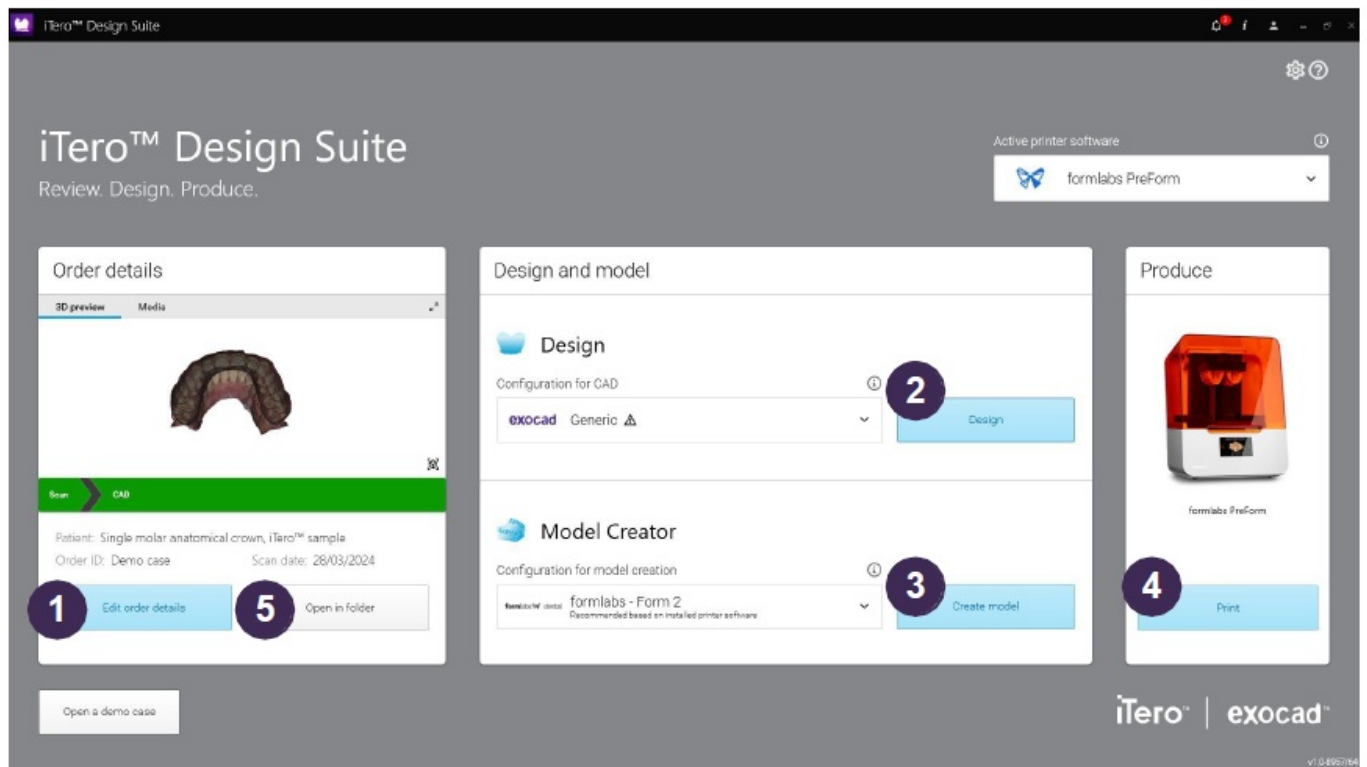

1. Select Edit order details to view or edit the indication of the teeth or the prescription created in the iTero Rx form.
2. Select the Design button to design restoration prosthesis or splints.
3. Select the Create Model button to design a model.
4. Select the Print button to send the restoration/model to the 3D printer.
5. Select the Open in folder button to view the project files.

The information provided herein is for educational purposes. This message is intended for dental and healthcare professionals and is subject to applicable local laws, regulations and guidelines. © 2024 Align Technology, Inc. Align, Invisalign, iTero, are trademarks of Align Technology, Inc.

Documents / Resources

	<p>iTero Element 5D Plus Imaging System [pdf] Installation Guide Element 5D Plus Imaging System, 5D Plus Imaging System, Imaging System, System</p>
--	---

References

- [User Manual](#)

[Manuals](#), [Privacy Policy](#)

This website is an independent publication and is neither affiliated with nor endorsed by any of the trademark owners. The "Bluetooth®" word mark and logos are registered trademarks owned by Bluetooth SIG, Inc. The "Wi-Fi®" word mark and logos are registered trademarks owned by the Wi-Fi Alliance. Any use of these marks on this website does not imply any affiliation with or endorsement.