



Imou A22EP Ranger 2C Security Camera User Guide

[Home](#) » [imou](#) » Imou A22EP Ranger 2C Security Camera User Guide 



Quick Start Guide
v1.0.0
1.2.513220986-000

Contents

- [1 A22EP Ranger 2C Security Camera](#)
- [2 Documents / Resources](#)

A22EP Ranger 2C Security Camera

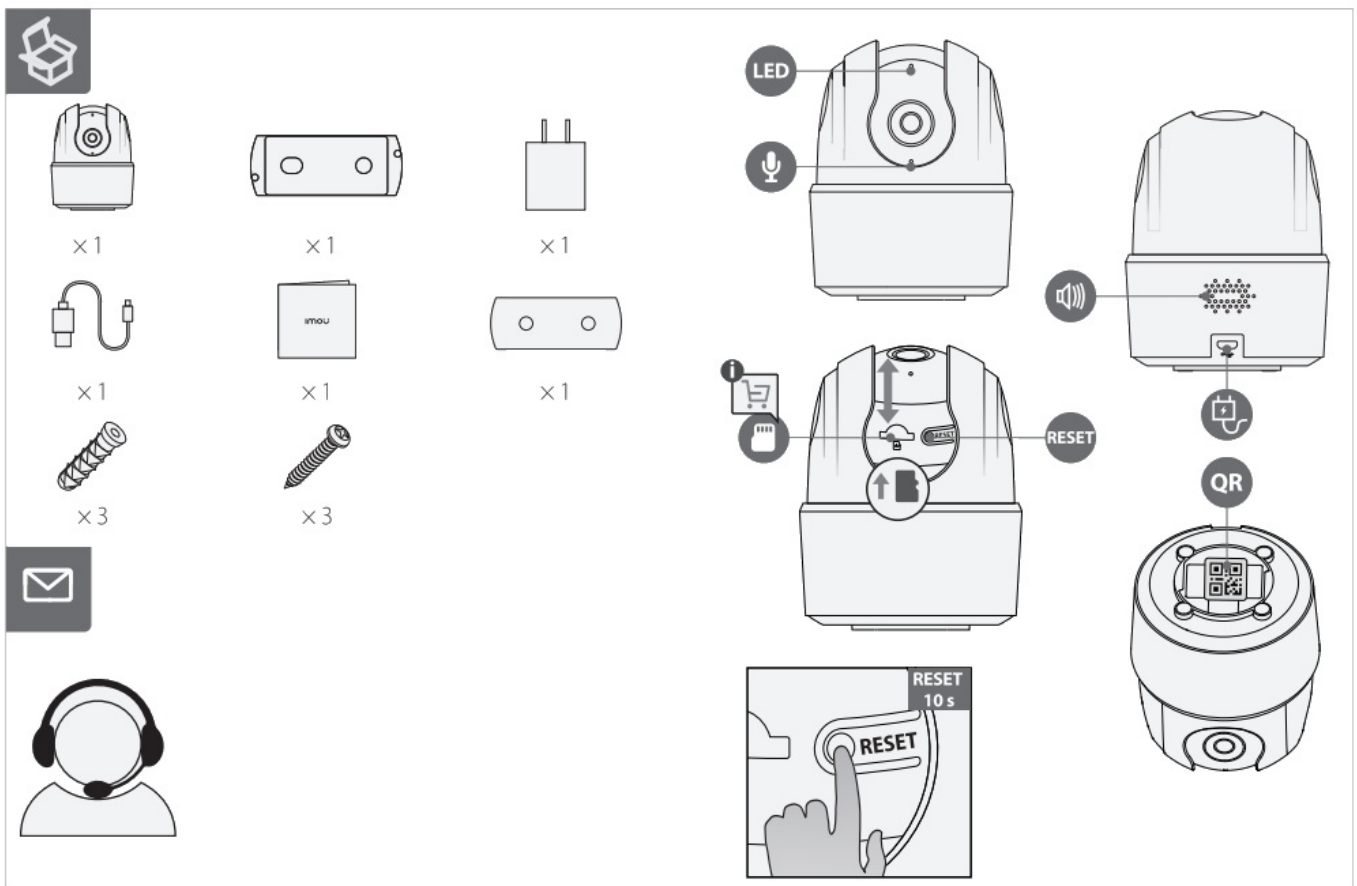
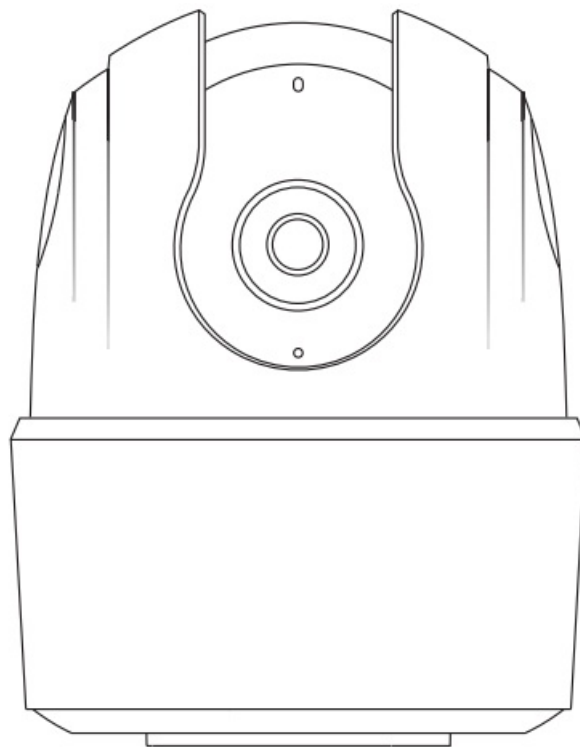

service.global@imoulife.com



<https://en.imoulife.com/support/help/faq>



<https://en.imoulife.com>



@imouglobal

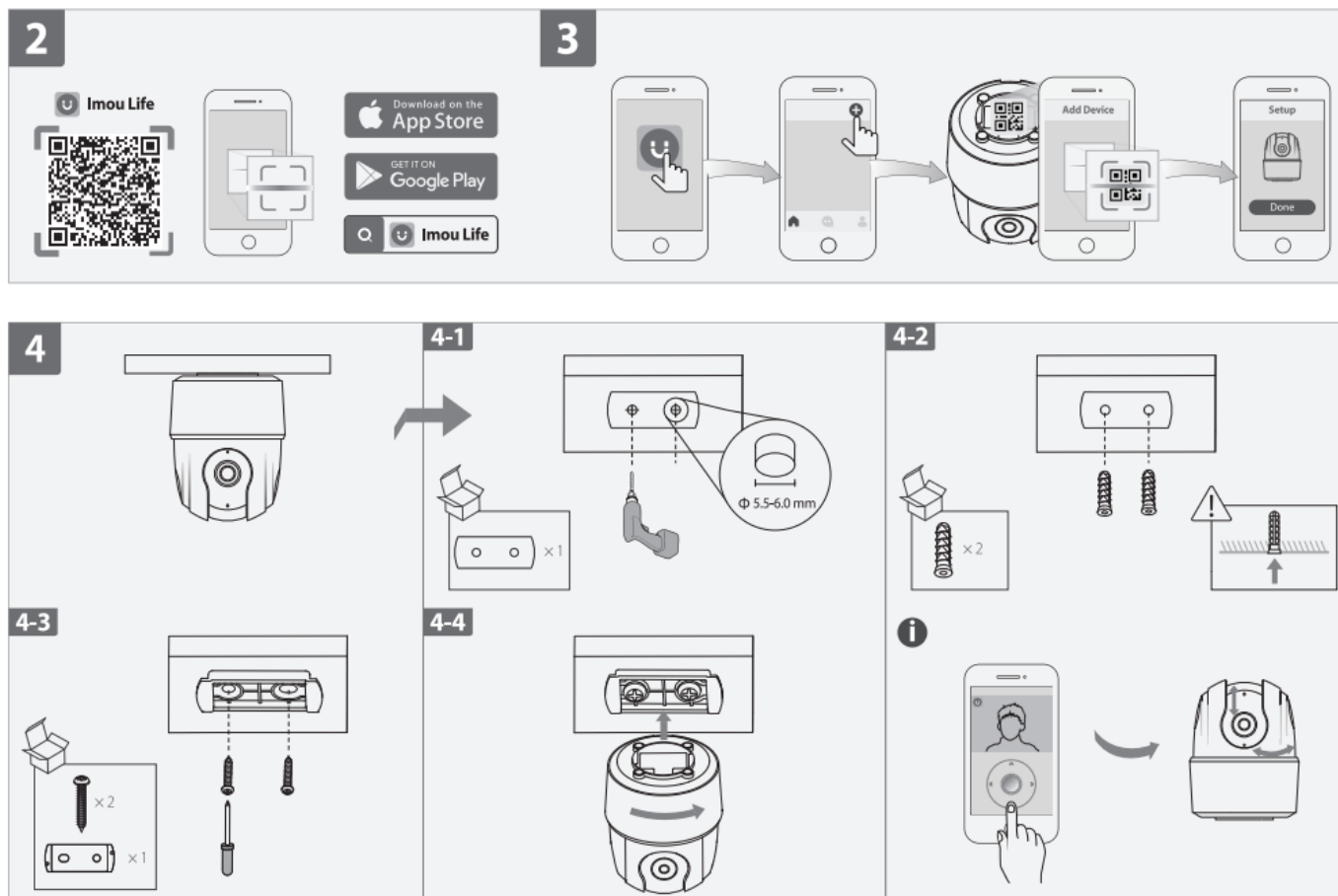

1. Power On the Camera

Connect the camera to power (see part 1).

2. Get the Imou Life App

Scan the QR code on part 2 or search for “Imou Life” to download and install the app. Create an account and log in.

3. Set Up the Camera

Scan the QR code on the body of the device or on the cover of this guide with the app, and then follow on-screen instructions to complete the setup (see part 3).

4. Install the Camera

5. Make sure the mounting surface is strong enough to hold three times the weight of the camera. For detailed installation process, please see part 4.

LED	Status	Device Status
Green	Flashing	Ready to set up the device
	Solid	Working properly
Red	Flashing	Network disconnected
		Failed to set up the device
	Solid	Booting
		Device malfunction
Green & Red	Alternating	Updating firmware
Off	/	Power off
		LED turned off



If you need to reset the camera, press and hold the reset button for 10 s. The LED turns solid red when the camera is booting.



Documents / Resources

	<p>Imou A22EP Ranger 2C Security Camera [pdf] User Guide A22EP Ranger 2C Security Camera, A22EP, Ranger 2C Security Camera, 2C Security Camera , Security Camera</p>
--	--