

# IME3D X-PRINT Smart 3D Printer User Manual

[Home](#) » [IME3D](#) » IME3D X-PRINT Smart 3D Printer User Manual 

## X-PRINT Smart 3D Printer

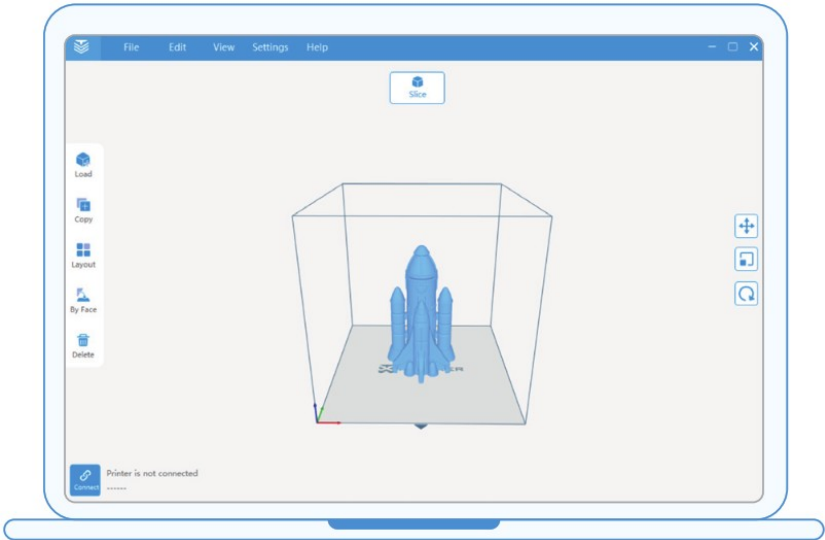

## Contents

- 1 Download
- 2 Introduction
- 3 Interface overview
- 4 Operations
- 5 Slice settings
- 6 Slice
- 7 One-press printing
- 8 More settings
- 9 Expert profile
- 10 Documents / Resources
  - 10.1 References
- 11 Related Posts

## Download

You can download the latest version of X-PRINT from our website ( [www.ime3d.com/Downloads](http://www.ime3d.com/Downloads)), and run the installation wizard.

### Supported OS:

Windows

### System Requirements:

- OpenGL 2 compatible graphics card
- Intel Core 2 or AMD Athlon 64 or later
- At least 4GB RAM memory (Recommended: 8GB or above)
- 64-bit

### Installation:

After downloading, run the installation wizard to install X-PRINT. When X-PRINT is opened for the first time, networked X-MAKER 3D printer will be configured automatically.

**Note:** X-PRINT only supports X-MAKER 3D printer currently. More printers will be added later.

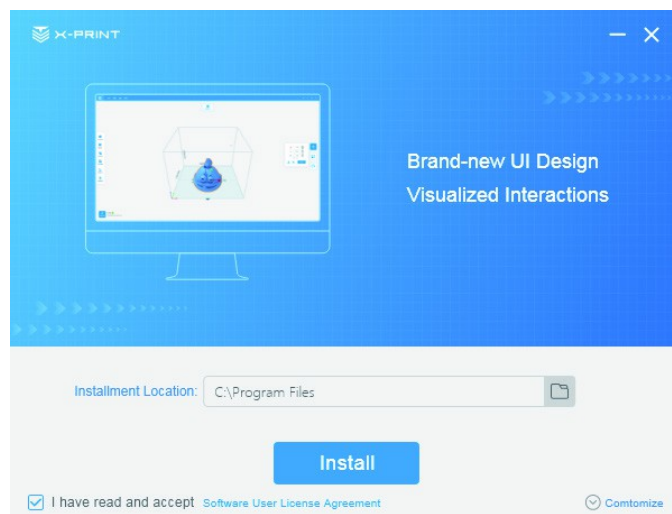

## Introduction

X-PRINT is a professional 3D slicing software, which can meet the need of model data processing for 3D printing. Users can load files into X-PRINT, adjust models based on their needs, configure slice settings for the model and view the slicing model, so as to obtain the optimal printing results.

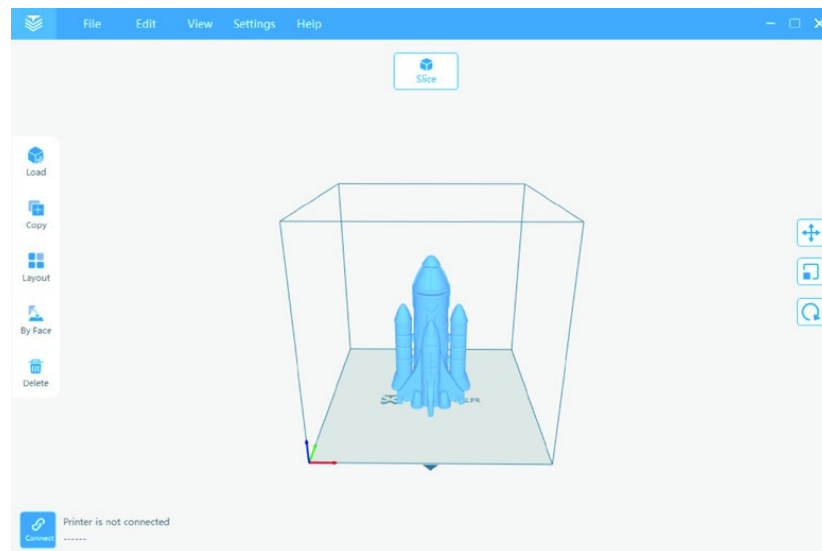

## X-PRINT Workflow

## Interface overview

### UI elements of X-PRINT

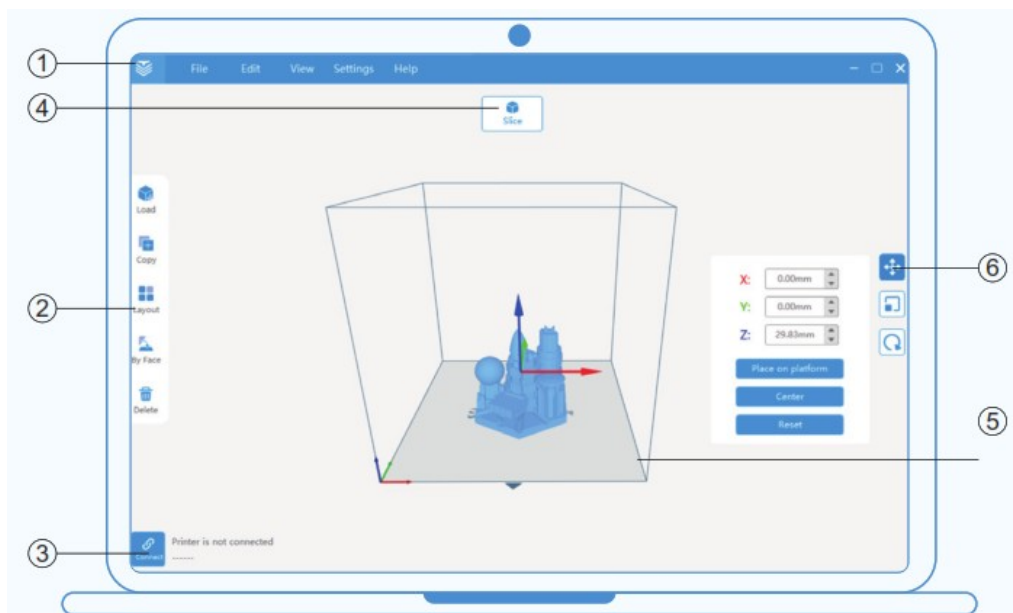

1. Menu bar: Contains file, edit, view, settings, help, and more options.
2. Model toolbar: Contains operations like load, copy, layout, by face, and delete.
3. Connected printer: Displays the selected printer.
4. Slice button: Quickly slices the model and outputs the file that can be printed directly.
5. 3D Viewer: Views the model after being loaded successfully.

6. Adjustment tools: Move, rotate, and scale.

## Operations

### Common operations

	<b>Move</b> Move the model along its X, Y, and Z axes		<b>Scale</b> Scale the model size
	<b>Rotate</b> Rotate the model in anyway you like		<b>Load</b> Load single or multiple models
	<b>Copy</b> Copy the selected model		<b>Layout</b> Place all models in optimized position automatically
	<b>By Face</b> Click on any face of 3D model to align to baseplate		<b>Delete</b> Delete the selected model
	<b>Connect</b> Add the 3D printers		<b>Slice</b> Go to configure slice settings

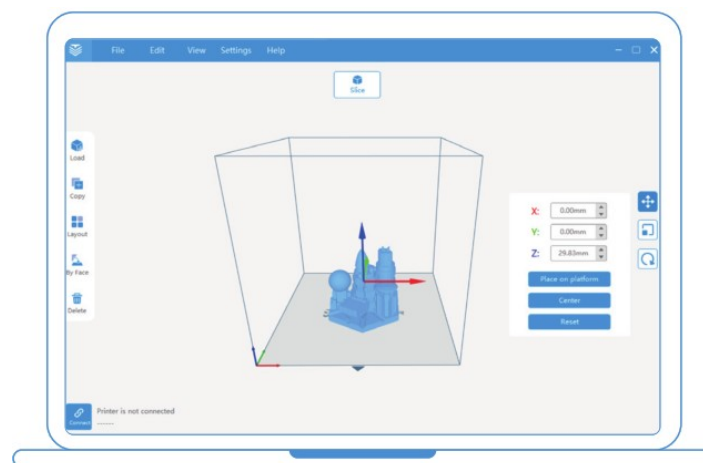

### Open 3D files

You can load 3D models or sliced models of various file types in the following ways.

1. Go to X-PRINT menu and click 'File > Import' in the top left corner of the interface. The file browser of your operating system opens. Select the 3D model you would like to load.
2. Click and drag the 3D model you would like to load on the X-PRINT main interface.
3. Click the 'Load' button from the X-PRINT toolbar on the left-side of the interface. When the file browser opens, select the 3D model you would like to load and click 'open'.

### Supported File Types in X-PRINT

- 3D model files (Support viewing and adjusting): XSTL file (.xstl), STL file (.stl), Wavefront OBJ File (.obj), 3D Studio File (.3ds)

- Sliced model files: (Only support viewing): X-code file (.xcode) G-code file (.gcode)

## Save sliced files

You can save sliced model files in the following ways.

1. When slicing is finished, click the second button above the 3D viewer. The file browser of your operating system opens and save the file locally.
2. After you have sliced your model, go to 'File > Save as...' to save the file.  
Files can be saved as, X-code file (.xcode) , G-code file (.gcode) and PNG Image (.png). (PNG Image can't be uploaded or printed.)

## Mouse actions

### Left mouse button

1. Select the model by left clicking it. (The color of selected models will be brighter.)
2. Press and hold the left mouse button while moving your mouse to rotate your view of the model.
3. Deselect the model by left clicking on a blank space.

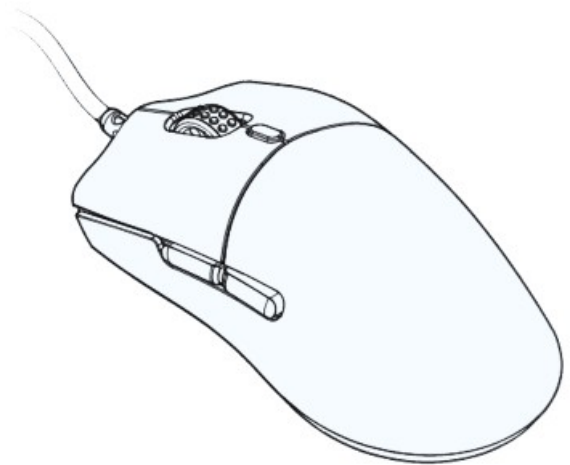

### Scroll wheel

1. Use the scroll wheel for zooming in and out.
2. Press the scroll wheel to move the 3D viewer.

### Right mouse button

1. Select the model by right clicking it. (The color of selected models will be brighter.)
2. Press and hold the right mouse button while moving your mouse to rotate your view of the model.
3. Deselect the model by right clicking on a blank space.

## View

Click the 'View' button from the menu bar and change different view of the model. (Default, top, bottom, front, back, left and right.)

## Model adjustments

X-PRINT can help users adjust and place the model to obtain the optimal printing results.

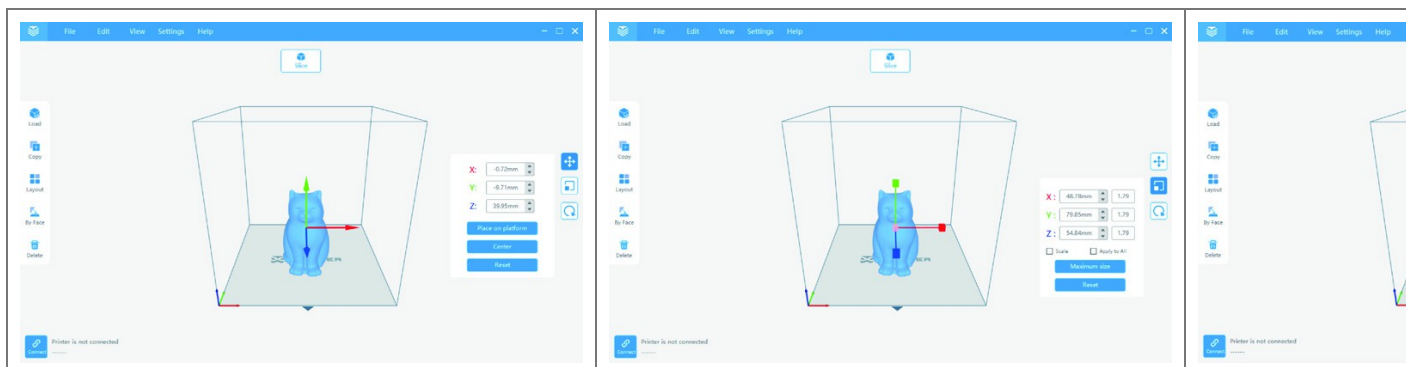

**Move:** Select the model you would like to move to open the adjustment tools on the right. Click the first tool to move the model in the ways you like: Set exact coordinates of the 3D model; Drag arrow handles to move the model along its X, Y, and Z axes; Left-click and drag the model to move along its X and Y axes.

Click [Place on baseplate] to make the model adhere to the baseplate. Click [Center] to place the model in the center. Click [Reset] to reset all moving modifications to the selected model.

**Scale:** Select the model you would like to scale and click the second tool in the right-side toolbar to scale the models. You can set the exact model size in millimeters, or set a multiple of the original model size. You can also drag the scale handles to scale the model.

Tick [Scale] to ensure the model's proportions are consistent while scaling. Tick [Apply to All] to scale all models uniformly.

Click [Maximum size] to scale the model to maximum printable size. Click [Reset] to return the model to its original size.

**Rotate:** Select the model you would like to rotate and click the third tool in the right-side toolbar to rotate the model. You can rotate the model by setting the exact rotate degrees or dragging rotate hoops around the model. You can also click each [90 degree] button to rotate the model by 90 degree along each axis.

Click [Reset] to reset all rotations of the selected model.

### Copy

Select the model and click the [Copy] button in the left side toolbar to open Copy Settings panel. Enter the number you want to copy and click the [OK] button.

### Layout

Click the [Layout] button in the left side toolbar and all models will be automatically placed in optimized position to ensure better printing results.

### By Face

Select the [By Face] button in the left side toolbar. You can click on any face of the 3D model to automatically align this face to the baseplate.

### Delete

Select the model you would like to delete and click the [Delete] button in the left side toolbar to delete the model, or go to X-PRINT menu and click 'Edit > Delete'. To quickly delete the model, select the model and press 'Del'.

### Undo / Redo

Go to X-PRINT menu and click 'Edit > Undo/Redo' to do these operations. The shortcut for 'Undo' is 'ctrl+Z'. The shortcut for 'Redo' is 'ctrl+Y'.

### Model adjustment

The following principles are recommended to ensure the optimal printing results.

### Less support structures

Support structures are generated below the overhanging parts to prevent these parts from falling down in the process of printing, which need to be removed after printing. It is necessary to reduce or avoid the support structure for less scarring of the model.

### Center the model

Place the models as centered as possible.

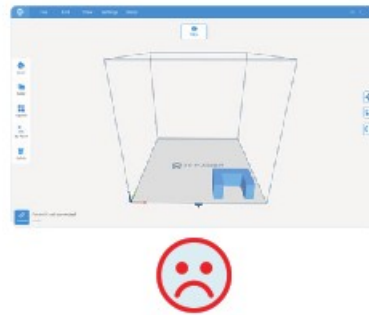
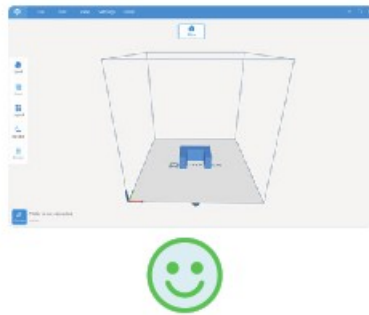

### Reduce the clearance of models

When printing multiple models, large clearance between them may lead to increased print time.

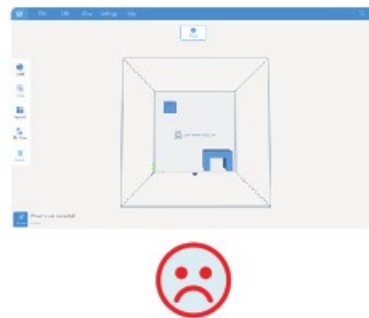
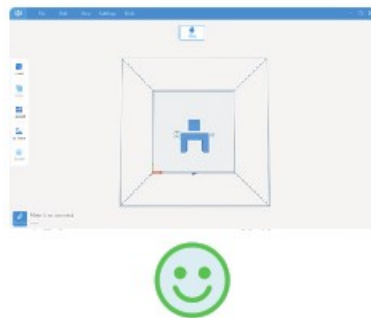

## Slice settings

After adjusting the models, you can adjust the slice settings. In X-PRINT there are two modes available in the slice settings panel: 'Advanced Slice Settings' and 'Expert Slice Settings'. Generally, 'Advanced Slice Settings' is often used.

Click the [Slice] button above the 3D viewer to open the Slice Settings panel.

### Recommended Slice settings

**Printer:** X-PRINT only supports X-MAKER 3D printer currently. More printers will be added later.

**Filament:** X-MAKER 3D printer is compatible with most PLA/ABS filaments.

**Profile:** It contains various printing profiles. The number represents the layer height and 'Fine/Standard/Fast' represents the print speed. You can directly use the recommended slice settings.

Recommended Slice Settings

Printer
X-MAKER

Filament
X-MAKER PLA(1.75mm)

Profile
0.15 Standard

Layer Height : 0.15mm  
Infill Density : 20%  
Print Speed : 60mm/s

Adhesion Type : Raft  
Support Type : Everywhere  
Bed Temp : 50°C

Advanced

OK
Cancel

You can use 'Recommended Slice Settings' directly and click [OK] to slice the model, or you can make parameter settings using 'Advanced Slice Settings'.

### Expert profile

Click [Expert Profile] button and you can make more professional settings. It is recommended to use Default Profile in expert slice settings. Improper parameter settings might result in unsuccessful printing results.

### Save print profiles

When slice settings are complete, you can click [Save As New] button to save the profile for later use.

Advanced Slice Settings

Profile
0.15 Standard

Restore Default Profile
Expert Profile

Basci Settings

Layer Height
0.15
mm

Wall Thickness
2
Layer

Infill Density
20
%

Speed Settings

Print Speed
60
mm/s

Infill Speed
100
%

Travel Speed
120
mm/s

Support Settings

Support Type
Everywhere

Support Pattern
Zig Zag

Support Angle
60

Others

Adhesion Type
Raft

Bed Temp
50
°C

☒ ES Mode
☒ Wait For Bed Heatup

Save As New
Save Profile
Cancel

### Parameter settings

**Layer Height:** It is the thickness of one printed layer in millimeters. A thinner layer height produces a higher resolution, leading to a smoother surface of the model. Similarly, thicker layer heights lead to a rougher surface.

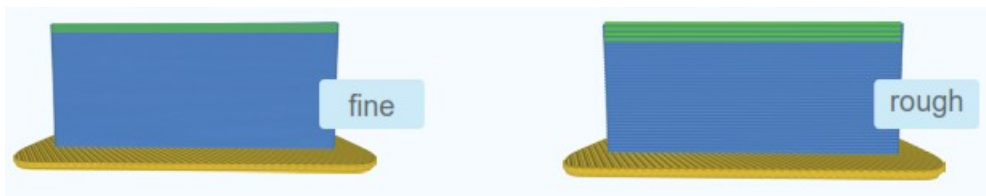

**Wall thickness:** It is the thickness of the model's outer wall. A thicker outer wall will create a sturdier model.

**Infill density:** In order to decrease the print time and filament costs, the inside of the print will be printed as a grid-like pattern. A higher infill density means that there is more plastic on the inside of your print. 0% infill prints a completely hollow model. A 100% infill prints a completely solid model.

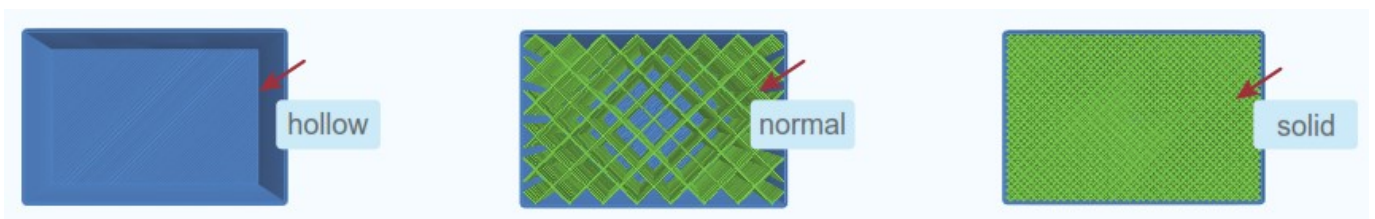

**Print speed:** It is the speed (in mm/s) at which the nozzle moves while printing. A higher print speed will lead to a shorter print time, while a poorer print quality.

**Infill speed:** It is the speed at which the infill material is printed.

**Travel speed:** It is the speed at which the nozzle moves when it's not extruding.

**Support type:** Some models have overhanging parts. In this case, you must print a support structure under the model to prevent these parts from falling down. Support structures can be removed after printing.

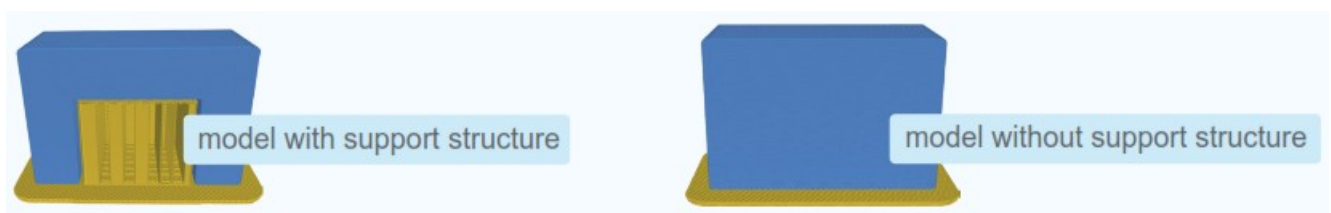

There are three options to place the support structure for the models: everywhere, touching build plate, or none.

**None:** This option is suitable for models with big bottom and small top, such as cylindrical, conical and cubic models, as well as models with simple structure or gentle slope angle.

**Touching build plate:** If the overhanging parts float mid-air and there's no model below it, support material will be printed under these parts. This option is suitable for models that have internal cavities, such as whistles and clarinets.

**Everywhere:** Support material is printed below every part that needs support.

**Support pattern:** There are eight patterns available for printing support structures: zig zag, lines, grid, triangles, concentric, cross, gyroid and tree. Zig-zag and lines are commonly used, which are easier to remove.

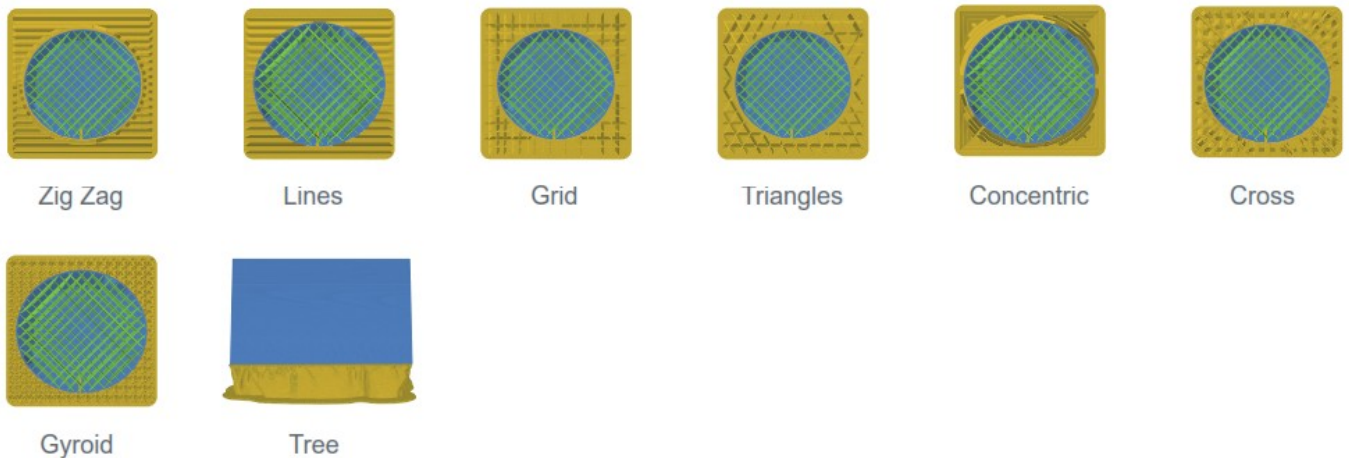

**Critical angle:** If the overhang angle passes the critical point, support material needs to be added.

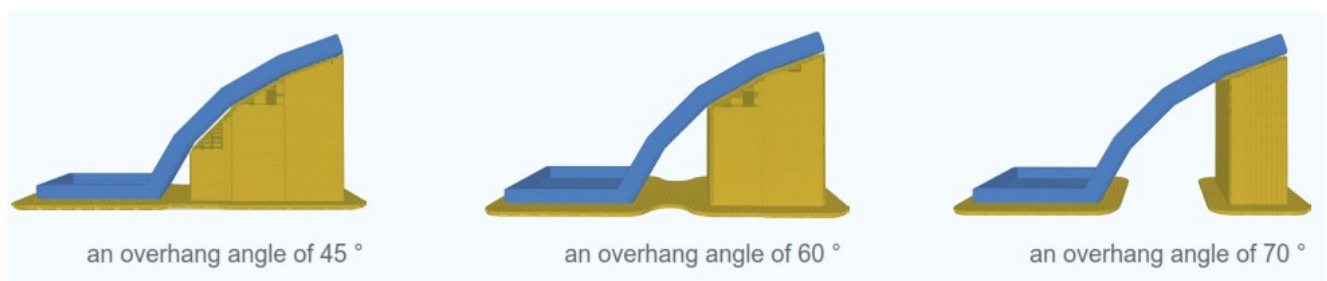

**Adhesion type:** Different baseplate adhesion types can help the model better adhere to the baseplate and prevent the model from sliding during the printing process. There are four types of baseplate adhesion: none, skirt, brim and raft. All these can be removed after printing.

**None:** If you set it to None, remember to calibrate the distance between the model and the baseplate.

**Skirt:** A skirt is a line printed around the model on the first layer, but not connected to the model. This helps adjust the extrusion nozzle and detect any possible problems before the print begins, so as to reduce the waste of time and materials caused by failed 3D printing.

**Brim:** Brim adds a single layer flat area around the base of the model. The brim is connected to the model and makes the bottom surface area bigger. This can increase the adhesion to the baseplate but it is difficult to remove.

**Raft:** A raft adds some layers between the model and the baseplate before printing the object. A raft ensures that the model will stick better to the build plate and improve the stability.

**Note:** The default adhesion type is 'Raft'.

## Slice

After configuring the slicing settings, click the [Slice] button above the 3D viewer and an X-code file will be generated. During the slicing process, you can view the slicing progress in the status box below. You can also click the [Cancel] button above to stop the slicing.

When slicing is complete, you will see the layer view of sliced model. You can view the needed time and filament for the print job in the Slice Result panel. Drag the slider below to view the internal layer details of the sliced model. (Check whether the support and adhesion type are added correctly.) Above the 3D viewer, there are three buttons: [Model View], [Save] and [Print]. Click [Save] button to save the file locally. Files can be saved as G-code / X-code format. Click [Print] button to upload the file to X-MAKER printer and print directly.

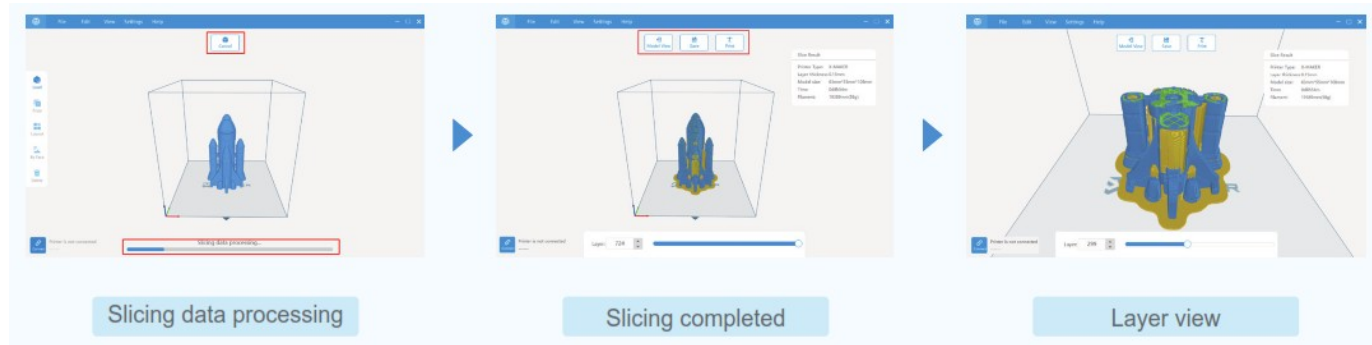

## One-press printing

### Connection

#### Set up Wi-Fi

- You can connect your printer and computer to a wireless network. Please ensure your printer and computer/tablet are connected to the same WLAN, so as to upload the file to printer successfully.
- You can also set up network connection via hotspot on the printer if there is no WLAN available.

### IP Connection

- If Wi-Fi connection doesn't work, you can also set up IP connection to print the model by navigating to 'Setting-About' using touchscreen.

### U-disk connection

- With offline printers, you can save the files into the U-disk for printing.

One X-MAKER 3D printer can only set up one connection. If the printer is running the print job, please wait for

the disconnection and set up new connection again.

## One-press printing

After successfully connect X-PRINT to X-MAKER 3D printer, click [Print] button to upload the file to printer and print directly.

## More settings

Go to X-PRINT menu and click 'Settings' button, then you can set printer, filament and slice parameters, as well as switch the language.

### Printer Settings

X-PRINT only supports X-MAKER 3D printer currently.

### Filament Settings

**Name:** compatible with PLA and ABS filaments

**Diameter:** the diameter of the filament

**Nozzle temperature:** the nozzle temperature used for printing

**Bed temperature:** the bed temperature used for printing

**Flow:** the amount of extruded material outflows from the nozzle

**Description:** notes for filaments

### Slice Settings

Adjust slicing parameters of various models for optimal print results.

### Language Settings

Languages supported by X-PRINT: English and Chinese. After changing the language, please restart X-PRINT.

## Expert profile

Expert slice settings – General

**Height settings** to set layer height, line width, initial layer and wall line count

**Initial layer:** This defines the height of the first layer of your print. A thicker initial layer creates better adhesion to the baseplate.

**Line width:** It is the width of a single printed line, which should correspond to the width of the nozzle.

**Infill** to set infill density, infill pattern, top and bottom layers, etc.

**Infill pattern:** Various patterns of the printed infill structure are available. Grid pattern is most common used.

**Infill overlap:** The amount of overlap between the infill and the walls as a percentage of the infill line width. This can be set to make the infill firmly connect to the walls.

**Top layers:** The number of top layers. A higher value ensures all gaps on the top layers are closed completely.

**Bottom layers:** The number of bottom layers. A higher value ensures all gaps on the bottom layers are closed completely.

**Infill before walls:** With this setting enabled, infill will be printed before the walls, which leads to sturdier walls but worse overhangs.

## Expert slice settings – General

Model fixes to fix errors in models when generating the print files

**Union overlapping volumes:** If a model contains two volumes that interfere, this setting will recognize these interferences and print the volumes as one. This may cause internal cavities to disappear.

**Remove all holes:** Remove unnecessary holes on the inside and keep only the outside shape. This will ignore any invisible internal geometry.

**Keep disconnected faces:** Models contain small holes that cannot be stitched, which may lead to poor print results. This setting can connect all neighbouring geometry to close the model. Remove empty first layers: Remove empty layers beneath the first printed layer if they are present.

**Extensive stitching:** This setting can stitch up open holes in the mesh by closing the hole with touching polygons, but it may bring a lot of processing time.

**Optimize wall printing order:** This can optimize the order in which the walls are printed so as to reduce the number of retractions, while extra print time will cost.

**Skin overlap:** Adjust the amount of overlap between the walls, as a percentage of the average line width between the skin lines and the innermost wall lines.

**Merged meshes overlap:** Create an overlap where merged models meet. This makes two parts bond together better.

## Expert slice settings – Adhesion

### Parameters for Raft

**Raft margin:** This is the extra raft area around the model. Increasing this margin will create a stronger raft.

**Raft gap:** The gap between the final raft layer and the first layer of the model. You can raise this amount to peel off the raft easier,

**Raft top layers:** The number of top layers on top of the 2nd raft layer.

**Initial layer Z overlap:** The amount of overlap between the first and second layer of the model. Increase this amount can compress the initial layer against the raft.

**Base thickness:** Layer thickness of the base raft layer.

**Base line width:** Width of the lines in the base raft layer.

**Base line spacing:** The distance between lines for the base raft layer.

**Base print speed:** The speed at which the base raft layer is printed.

**Middle thickness:** Layer thickness of the middle raft layer.

**Middle line width:** Width of the lines in the middle raft layer.

**Middle spacing:** The distance between the raft lines for the middle raft layer.

**Middle print speed:** The speed at which the middle raft layer is printed.

**Top layer thickness:** Layer thickness of the top raft layers.

**Top line width:** Width of the lines in the top surface of the raft.

**Top spacing:** The distance between the raft lines for the top raft layers.

**Top print speed:** The speed at which the top raft layers are printed.

## Expert slice settings – Adhesion

### Parameters for Raft

**Skirt line:** The number of skirt lines printed around the model.

**Skirt gap:** The distance between the model and the skirt.

**Skirt / Brim minimum length:** The minimum length of the skirt or brim. If the length is not reached yet, more skirt or brim lines will be added until the minimum length is reached.

### Parameters for Brim

**Brim line:** The number of lines used for a brim.

**Brim only on outside:** Only print the brim on the outside of the model.

**Skirt / Brim speed:** The speed at which the skirt or brim lines are printed.

### Expert slice settings – Speed

Speed settings to set various speed parameters for print jobs. Based on the print speed, other speeds are percentages of print speed.

**Support speed:** The speed at which the support structure is printed, as a percentage of print speed.

**Initial layer speed:** The speed for the initial layer, as a percentage of print speed.

**Bottom speed:** The speed at which bottom layers are printed, as a percentage of print speed.

**Outer wall speed:** The speed at which the outer walls are printed, as a percentage of print speed.

**Inner wall speed:** The speed at which the inner walls are printed, as a percentage of print speed.

### Cooling settings to adjust the fan speed and cooling time

**Enable print cooling:** With this setting you can enable the nozzle fans during printing.

**Lift head:** Allow the nozzle to move away from the print during printing for better print quality.

**Minimum speed:** The minimum print speed.

**Initial fan speed:** The fan speed on the initial layer only, which then changes back to the regular fan speed.

**Maximum fan speed:** The percentage of maximum fan speed.

**Minimum layer time:** The minimum time spent in a layer. If a layer takes less time than the set value, the printer slows down.

**Regular fan speed:** The percentage of regular fan speed.

**Regular fan speed layer:** The layer at which the fans spin on regular fan speed.

### Expert slice settings – Support

Support settings to adjust the support placement, overhang angle and other parameters

**Extruder:** With multi-extrusion printers, you can specify which parts of the support are printed with which extruder.

**Pattern:** The pattern of the support structures of the print. Zig-zag pattern is sufficient for most print.

**Density:** The density of support structures. A higher value will lead to stronger support. Line width: Width of the outer walls of the support.

**Minimum support area:** Minimum area size for support.

**Limit support retractions:** Enable this setting may lead to excessive stringing within the support structure.

**Connect support lines:** Connect the ends of the support lines together to make the support more sturdy.

**Top distance:** Distance from the top of the support to the print.

**Bottom distance:** Distance from the print to the bottom of the support.

**X/Y Distance:** Distance of the support structure from the print in the X/Y directions.

**Wall line count:** The number of walls that are printed around the support pattern.

**Tree wall line count:** The number of walls of the tree support.

### Expert slice settings – Support

Support floor settings to set parameters of the interface of the support where it touches with the model on the bottom

**Layers:** The thickness of the support floors.

**Speed:** The speed at which the support floors are printed, as a percentage of print speed.

**Line distance:** Distance between the printed support floor lines.

Support roof settings to set parameters of the interface of the support where it touches with the model on the top

**Layers:** The thickness of the support roofs.

**Speed:** The speed at which the support roofs are printed, as a percentage of print speed.

**Line distance:** Distance between the printed support roof lines.

Follow us on:

Software: X-PRINT

Product Name: X-MAKER 3D printer

Product Type: V4.0

Manufacturer: Aowei (Shanghai) Digital Technology Co., Ltd.

Contact: +86-21-60719032

Address: Building 12, No. 51, Lane 1895, Hutai Road, Shanghai, China

### Expert slice settings – Extruder

Nozzle settings to set the diameter and printing temperature of the nozzle

**Filament:** PLA and ABS filaments are compatible with X-MAKER 3D printer. The parameter settings will change according to various filaments.

**Diameter:** The diameter of nozzle.

**Printing temperature:** The nozzle temperature used for printing.

### Retraction to adjust parameters to avoid stringing

**Retraction speed:** The speed at which the filament is retracted during a retraction move. Retraction defines that the filament will be retracted when the nozzle is moving over a non-printed area. This can avoid extruded material due to gravity and get a much cleaner model.

**Retraction distance:** The length of material retracted during a retraction move.

**Z hop height:** Whenever a retraction is done, the nozzle is raised to create clearance between the nozzle and the print. It prevents the nozzle from hitting the print during travel moves.

**Minimum travel:** The minimum distance of travel needed for a retraction. This helps to get fewer retractions in a small area.

**Minimum Extrusion distance:** The minimum extrusion length for a retraction.

**Extra prime amount:** This is the extra amount of material that is extruded after a retraction to compensate for

oozed material after a travel move.

## Expert slice settings – Others 1

**Coasting settings** Coasting replaces the last part of an extrusion path by a travel move. The oozed material is used to print the last piece of the extrusion path in order to reduce stringing.

**Enable coasting:** Switch on coasting mode.

**Minimum volume before coasting:** The minimum volume an extrusion path should have before allowing coasting.

**Coasting volume:** The volume of material that is coasted.

**Combing settings** Combing keeps the nozzle within the perimeter of the print when travelling. This results in a reduced need for material retraction.

**Combing:** The area needing combing.

**Max comb distance:** The maximum comb distance, longer than which retraction will be used.

## Special modes to optimize and adjust the printing process

**Smooth spiralized contours:** This setting can reduce the visibility of the Z seam, but it will tend to blur fine surface details. This mode is usually off.

**Spiralize outer contour:** This setting smooths out the Z move of the outer edge. This will create a steady Z increase over the whole print, which is usually off.

**Print one at a time:** In this mode, objects will be printed one by one. Note that all models are separated so that the nozzle can move in between without damaging the print.

## Expert slice settings – Others 1

Small feature to adjust the parameters of smaller features on the model for better adhesion and accuracy

**Max length Feature** outlines that are shorter than this length.

**Speed:** Small features will be printed at this percentage of their normal print speed.

**First layer speed:** The speed at which small features on the first layer are printed. This is a percentage of normal print speed.

Initial layer settings to set parameters for the initial layer

**Line width:** The width of lines on the initial layer.

**Flow:** The amount of material extruded on the initial layer.

**Temperature offset:** The increase of the nozzle temperature used for printing the initial layer.

## Expert slice settings – Others 2

### Other support settings

**Break up support in chunks:** This setting divides zig-zag pattern support into separate structures by adding small gaps. This allows support structures to be easily pulled away piece by piece.

**Support chunk line count:** Skip one in every N connection lines to make the support structure easier to break away.

**Use support tower:** Use towers to support tiny overhang areas.

**Tower diameter:** The diameter of a special tower.

### Size compensation settings

**Horizontal expansion:** By adjusting the X/Y size of the model, you can compensate for the tolerance of the print.

### Z seam settings

**Z seam alignment:** This setting allows you to choose where each new layer in the Z direction starts. When paths in consecutive layers start at the same point, a vertical seam can be visible. When using specified, the start point of each layer will be aligned near a user specified location. When placed randomly, the next layer starts at a random point of the previous layer. Shortest is the fastest way of printing.

**Seam corner preference:** Control whether corners on the model outline influence the position of the seam. None means that that corners have no influence on the seam position. Hide Seam makes the seam more likely to appear on an inside corner. Expose Seam makes the seam more likely to appear on an outside corner. Hide or Expose Seam makes the seam more likely to appear at an inside or outside corner. Smart Hiding allows both inside and outside corners, which will be adjusted automatically.

## Expert slice settings – Others 2

### Ironing settings

**Enable ironing:** When the nozzle travels over the top-most layer one additional time, it will extrude very little material. This is meant to melt the plastic on top surface, creating a smoother surface.

**Iron only highest layer:** Apply ironing only to the very last printed layer.

**Ironing line spacing:** The distance between the lines of ironing.

**Ironing flow:** This percentage of material is extruded on top of the last layer while ironing.

## Documents / Resources

	<a href="#">IME3D X-PRINT Smart 3D Printer</a> [pdf] User Manual X-PRINT Smart 3D Printer, X-PRINT, X-PRINT 3D Printer, Smart 3D Printer, Smart Printer, 3D Printer, Printer
---	---

## References

-  [IME3D 3D](#)