



HiKOKI M3612DA 36V Cordless Multi-Volt Brushless Router Instruction Manual

[Home](#) » [HiKOKI](#) » HiKOKI M3612DA 36V Cordless Multi-Volt Brushless Router Instruction Manual 

HiKOKI

**M3612DA 36V Cordless Multi-Volt Brushless Router
Instruction Manual**

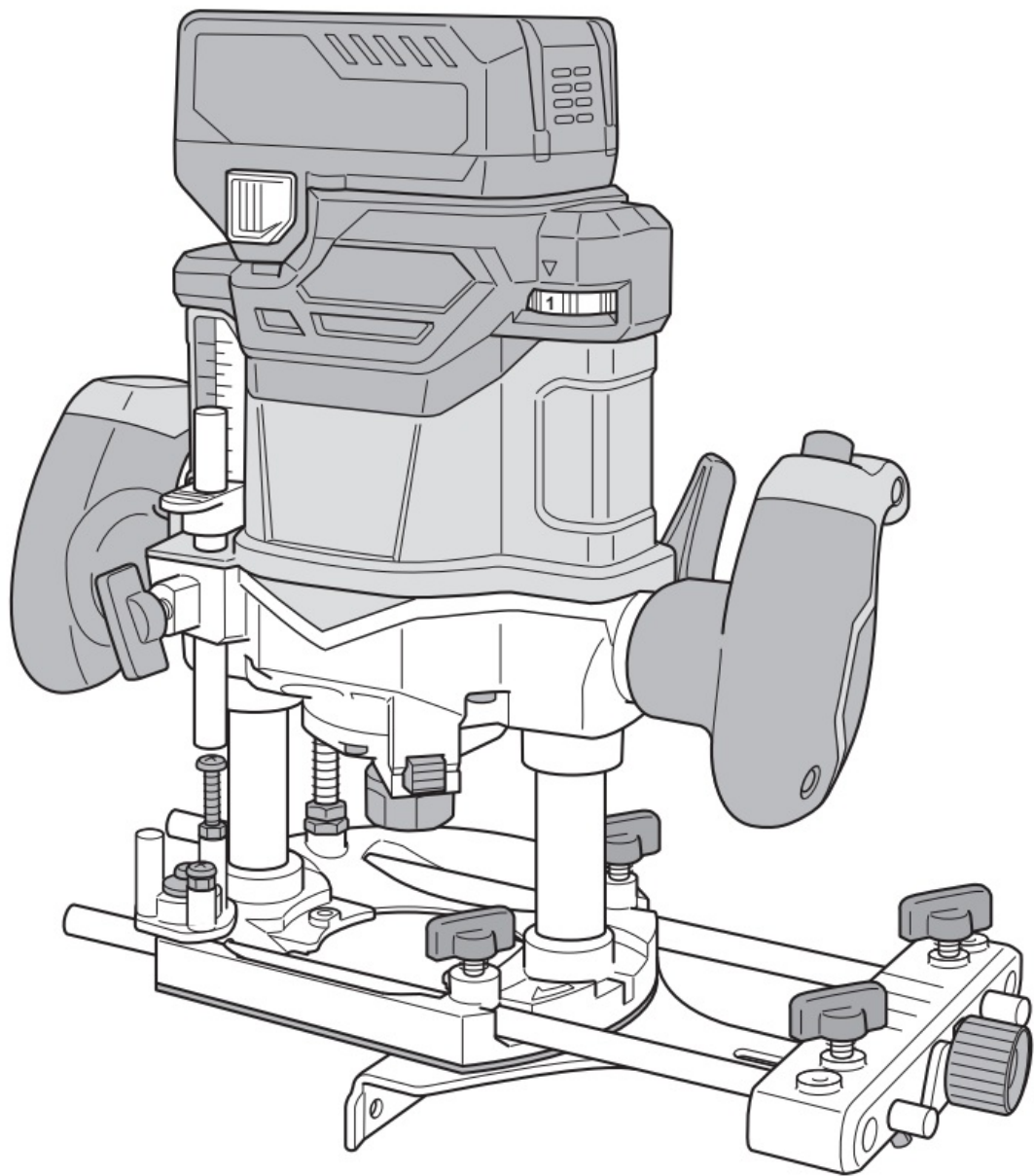

1

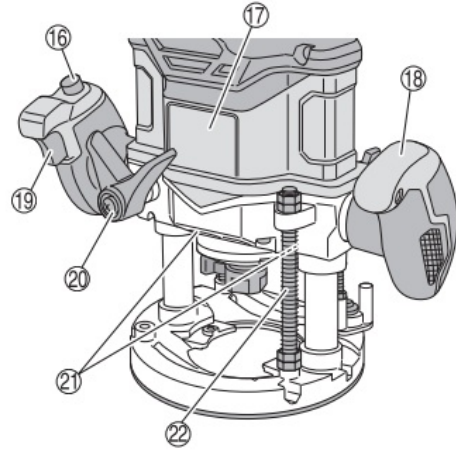
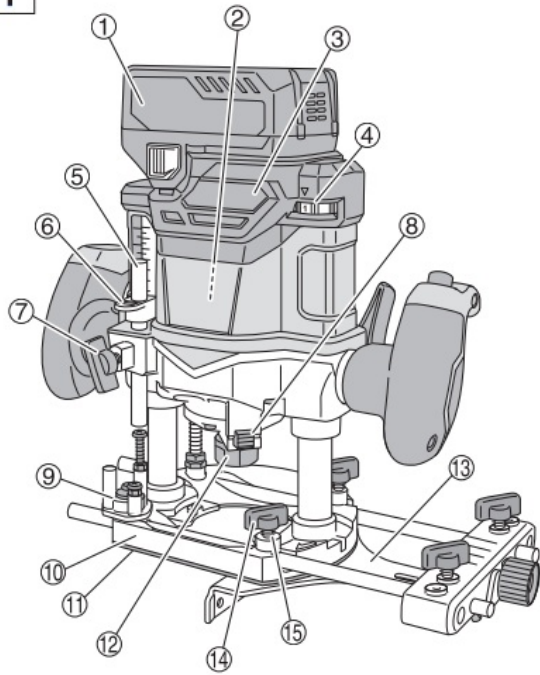

2

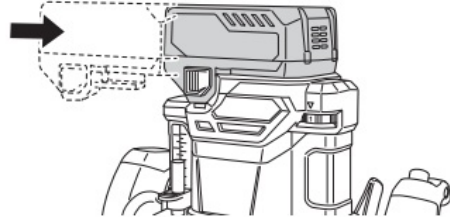
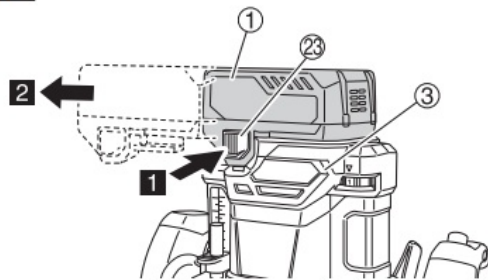

3

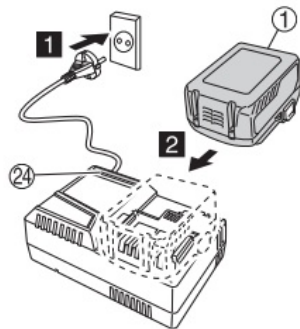

4

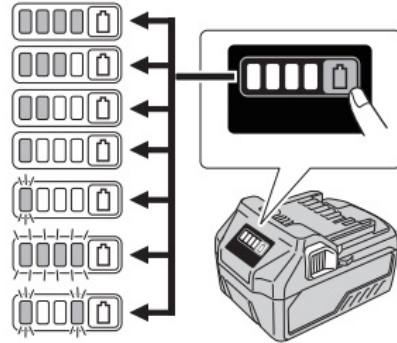

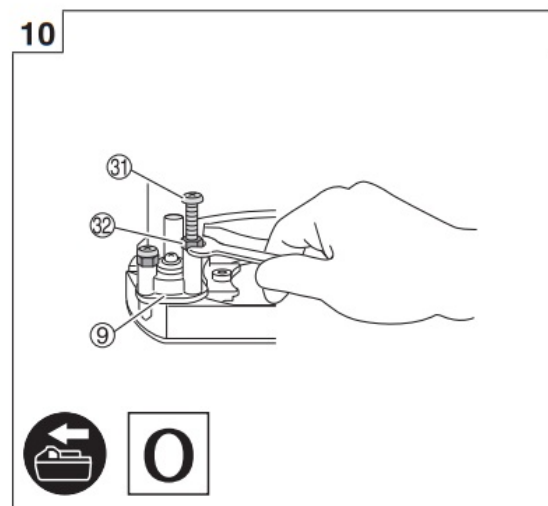
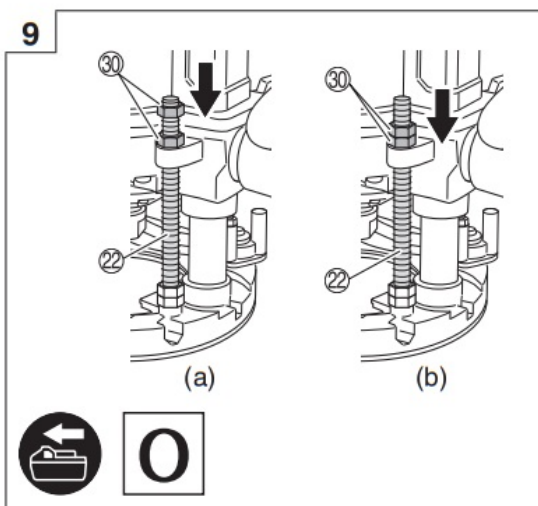
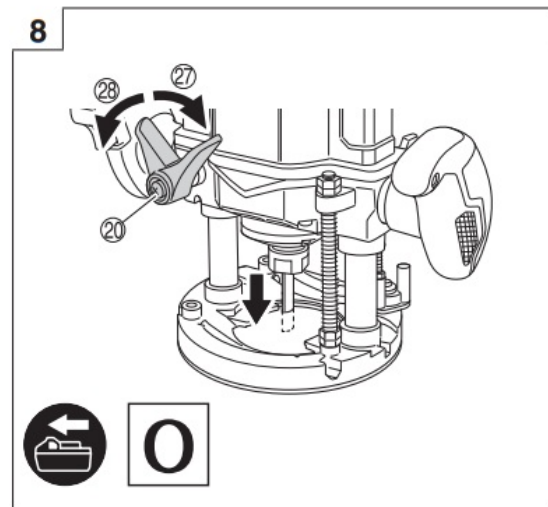
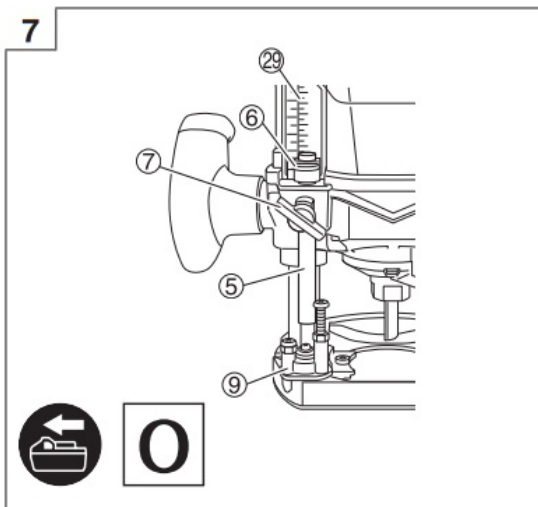
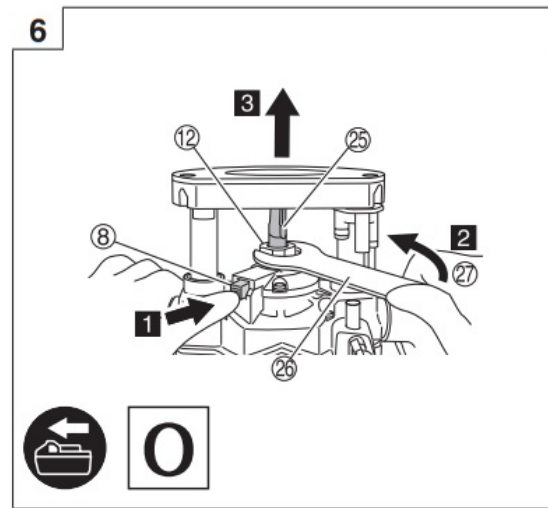
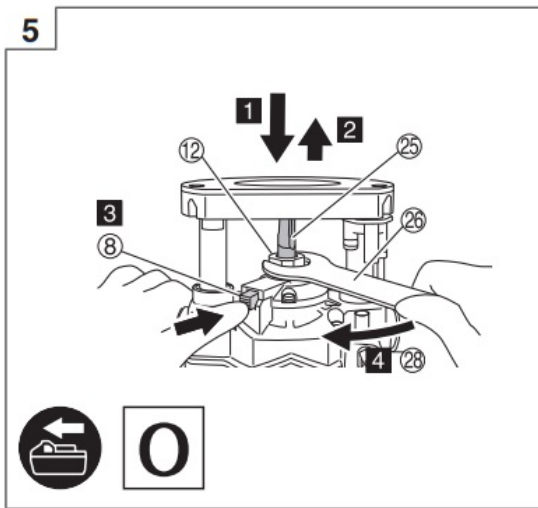

11

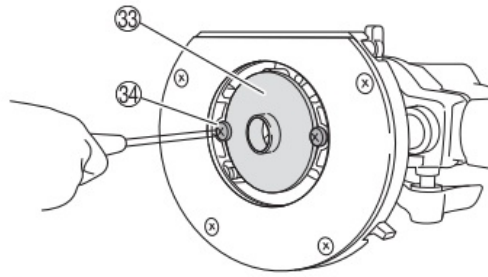

O

12

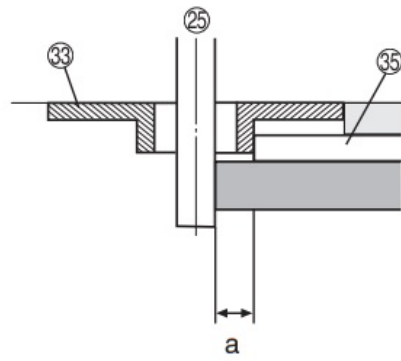

13

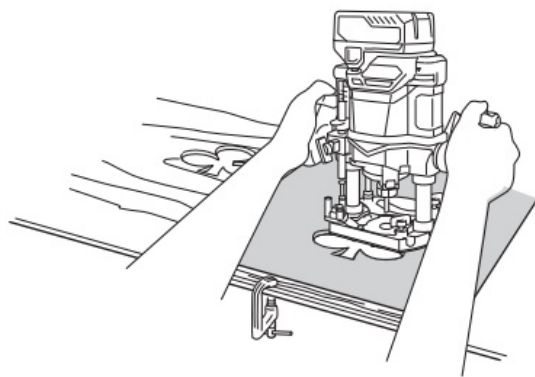

14

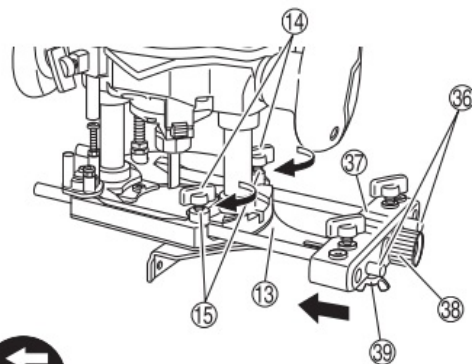

15

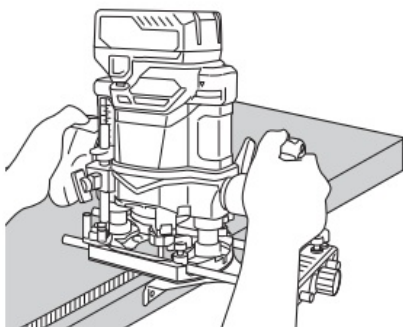

16

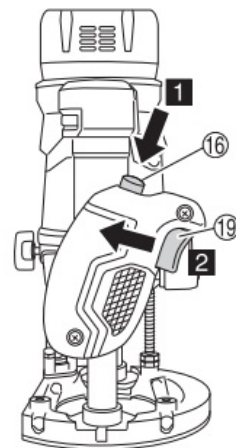

17

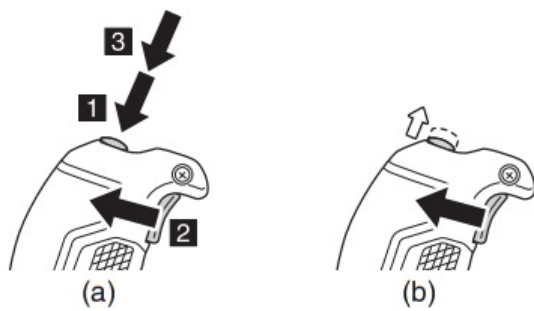

18

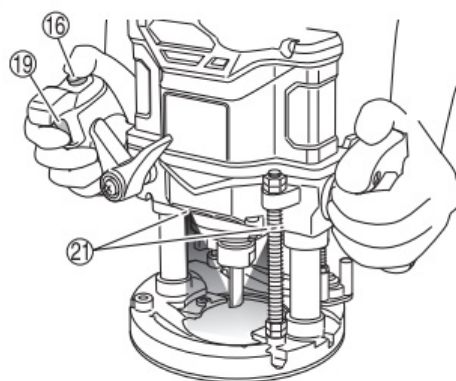

19

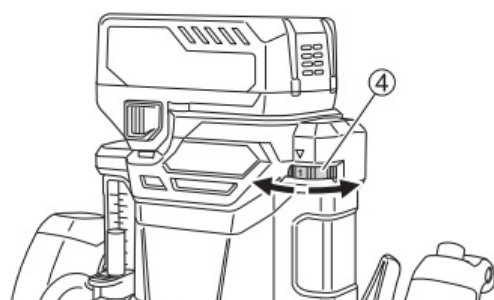

20

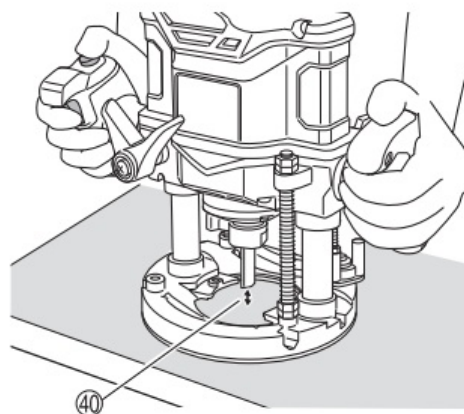

21

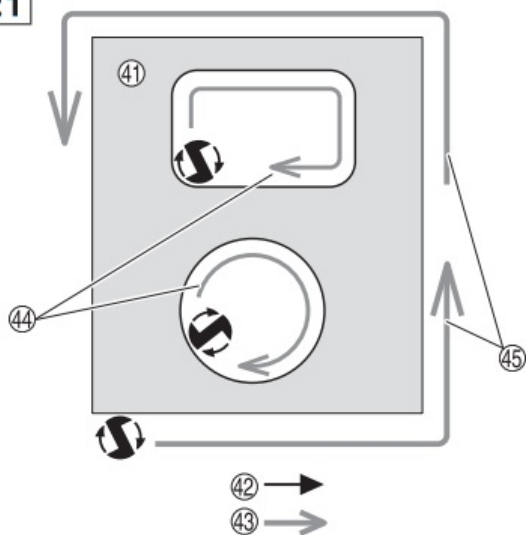

22

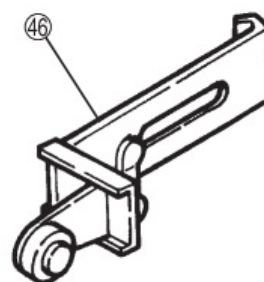

23

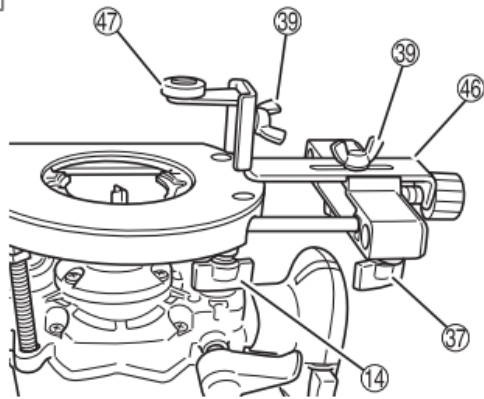

O

24

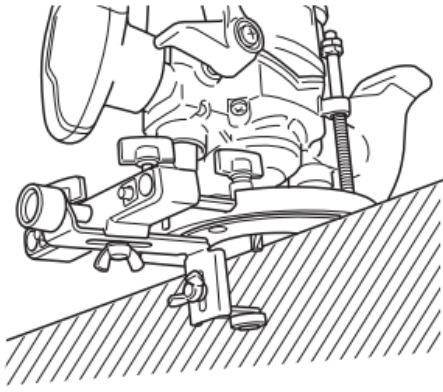

O

25

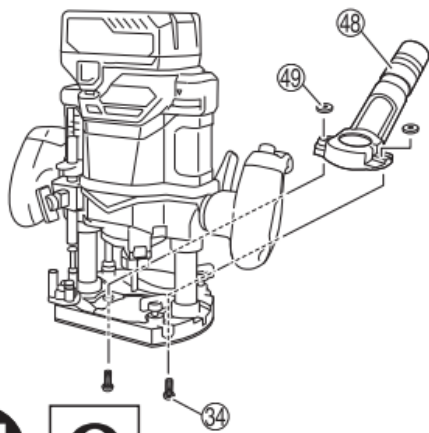

O

26

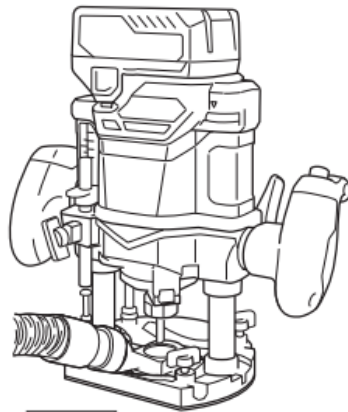

O

27

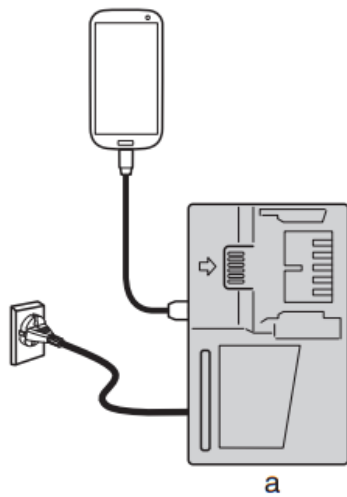

a

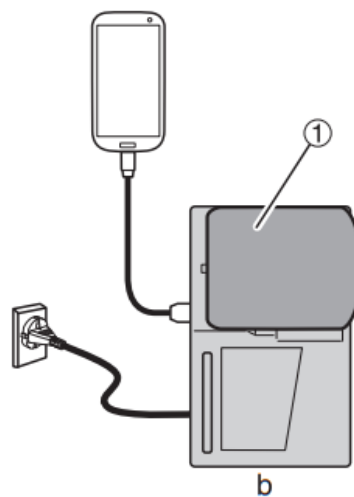

b

28

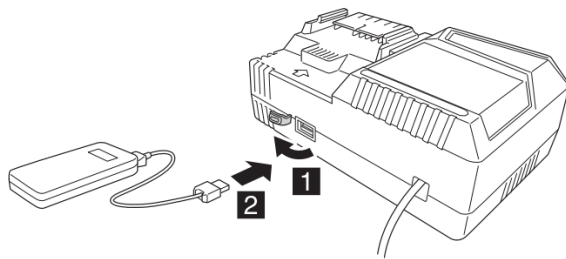

29

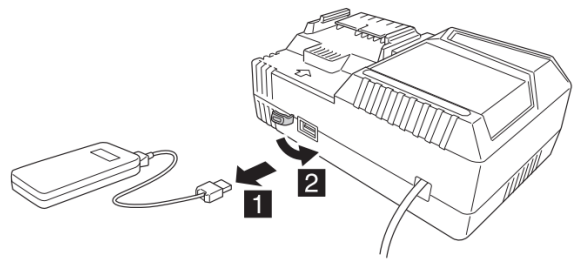

Contents

- [1 GENERAL POWER TOOL SAFETY WARNINGS](#)
- [2 CORDLESS ROUTER SAFETY WARNINGS](#)
- [3 ADDITIONAL SAFETY WARNINGS](#)
- [4 SYMBOLS](#)
- [5 APPLICATIONS](#)
- [6 SPECIFICATIONS](#)
- [7 CHARGING](#)
- [8 INSTALLING AND REMOVING BITS](#)
- [9 MAINTENANCE AND INSPECTION](#)
- [10 SELECTING ACCESSORIES](#)
- [11 TROUBLESHOOTING](#)
- [12 Documents / Resources](#)
- [13 Related Posts](#)

GENERAL POWER TOOL SAFETY WARNINGS



WARNING

Read all safety warnings, instructions, illustrations, and specifications provided with this power tool. Failure to follow all instructions listed below may result in electric shock, fire, and/or serious injury.

Save all warnings and instructions for future reference.

The term “power tool” in the warnings refers to your mains-operated (corded) powered or battery-operated (cordless) power tool.

1. Work area safety

a . Keep the work area clean and well-lit.

Cluttered or dark areas invite accidents.

b. Do not operate power tools in explosive atmospheres, such as in the presence of flammable liquids, gases or dust.

Power tools create sparks that may ignite dust or fumes.

c. Keep children and bystanders away while operating a power tool.

Distractions can cause you to lose control.

2. Electrical safety

a. Power tool plugs must match the outlet. Never modify the plug in any way. Do not use any adapter plugs with earthed (grounded) power

Unmodified plugs and matching outlets will reduce risk of electric shock

b . Avoid body contact with earthed or grounded surfaces, such as pipes, radiators, ranges and refrigerators.

There is an increased risk of electric shock if your body is earthed a grounded

c. Do not expose power tools to rain or wet

Water entering a power tool will increase the risk of electric shock.

d. Do not abuse the cord. Never use the cord for carrying, pulling or unplugging the power tool. Keep cord away from heat, oil, sharp edges or moving parts.

Damaged or entangled cords increase the risk of electric shock.

e. When operating a power tool outdoors, use an extension cord suitable for outdoor use.

The use of a cord suitable for outdoor use reduces the risk of electric shock.

f. If operating a power tool in a damp location is unavoidable, use a residual current device (RCD) protected supply.

The use of an RCD reduces the risk of electric shock.

3. Personal safety

a. Stay alert, watch what you are doing, and use common sense when operating a power tool. Do not use a power tool while you are tired or under the influence of thugs, alcohol or medication.

A moment of inattention while operating power tools may result in serious personal injury.

b. Use personal protective equipment. Always wear eye protection.

Protective equipment such as a dust mask, non-skid safety shoes, hard hat or hearing protection used for appropriate conditions will reduce personal injuries

c . Prevent unintentional starting. Ensure the switch is in the off-position before connecting to power source and/or battery pack, picking up or carrying the tool.

Carrying power tools with your finger on The switch or energizing power tools that have The switch on invites accidents.

d. Remove any adjusting key or wrench before turning the power tool on.

A wrench a key left attached to a rotating part of the power tool may result in personal injury

e. Do not overreach. Keep proper footing and balance at all times.

This enables better control of The power tool in unexpected situations.

f. Dress properly. Do not wear loose clothing or Keep your hair and clothing away from moving parts.

Loose clothes. jewelry or long hair can be caught in moving parts.

g. If devices are provided for the connection of dust extraction and collection facilities, ensure these are connected and properly used.

The use of dust collection can reduce dust-related

h. Do not let familiarity gained from frequent use of tools allow you to become complacent and ignore tool safety principles.

A careless action can cause severe injury within a fraction of a second.

4. Power tool use and care

a. Do not force the power tool. Use the correct power tool for your application.

The correct power tool will do the job better and safer at the rate for which it was designed.

b. Do not use the power tool if the switch does not turn it on and off.

Any power tool that cannot be controlled with the switch is dangerous and must be repaired.

c. Disconnect the plug from the power source and/ or remove the battery pack, if detachable, from the power tool before making any adjustments, changing accessories, or storing power tools.

Such preventive safety measures reduce the risk of starting The power tool accidentally.

d. Store Idle power tools out of the reach of children and do not allow persons unfamiliar with the power tool or these instructions to operate the power tool.

Power tools are dangerous in the hands of untrained users.

e. Maintain power tools and accessories. Check for misalignment or binding of moving parts, breakage of parts and any other condition that may affect the power tool's operation. If damaged, have the power tool repaired before use.

Many accidents are caused by poorly maintained power rods.

f. Keep cutting tools sharp and clean.

Properly maintained cutting tools with sharp cutting edges are less likely to bind and are easier to control.

g. Use the power tool, accessories, and tool bits In accordance with these instructions, taking Into account the working conditions and the work to be performed.

Use of the power tool for operations different from those intended could result in a hazardous situation.

h. Keep handles and grasping surfaces dry, clean, and free from oil and grease.

Slippery handles and grasping surfaces do not allow for safe handling and control of the tool in unexpected situations.

5. Battery tool use and care

a) Recharge only with the charger specified by the manufacturer.

A charger that is suitable for one type of battery pack may create a risk of fire when used with another battery pack.

b) Use power tools only with specifically designated battery packs.

The use of any other battery packs may create a risk of injury and fire.

c) When the battery pack is not in use, keep it away from other metal objects, like paper clips, coins, keys, nails, screws or other small metal objects, that can make a connection from one terminal to another.

Shorting the battery terminals together may cause burns or a fire.

d) Under abusive conditions, liquid may be ejected from the battery; avoid contact. If contact accidentally occurs, flush with water.

If liquid contacts the eyes, additionally seek medical help. Liquid ejected from the battery may cause irritation or burns.

e) Do not use a battery pack or tool that is damaged or modified.

Damaged or modified batteries may exhibit unpredictable behavior resulting in fire, explosion, or risk of injury.

f) Do not expose a battery pack or tool to fire or excessive temperature .

Exposure to fire or temperature above 130°C may cause an explosion.

g) Follow all charging instructions and do not charge the battery pack or tool outside the temperature range specified in the instructions.

Charging improperly or at temperatures outside the specified range may damage the battery and increase the risk of fire.

6. Service

a) Have your power tool serviced by a qualified repair person using only identical replacement parts.

This will ensure that the safety of the power tool is maintained.

b) Never service damaged battery packs. Service of battery packs should only be performed by the manufacturer or authorized service providers.

PRECAUTION Keep children and infirm persons away. When not in use, tools should be stored out of reach of children and infirm persons.

CORDLESS ROUTER SAFETY WARNINGS

1. Hold the power tool by insulated gripping surfaces, when performing an operation where the cutting accessory may contact hidden wiring. Cutting accessory contacting a 'live' wire may make exposed metal parts of the power tool 'live' and could give the operator an electric shock.
2. Use clamps or another practical way to secure and support the workpiece to a stable platform. Holding the work by your hand or against the body leaves it unstable and may lead to loss of control.
3. Single-hand operation is unstable and dangerous. Ensure that both handles are gripped firmly during operation.
4. The bit is very hot immediately after operation. Avoid bare hand contact with the bit for any reason.
5. Use bits of the correct shank diameter suitable for the speed of the tool.

ADDITIONAL SAFETY WARNINGS

1. Always charge the battery at a temperature of 0°C-40°C. A temperature of less than 0°C will result in overcharging which is dangerous. The battery cannot be charged at a temperature higher than 40°C. The most suitable temperature for charging is that of 20°C-25°C.
2. Do not use the charger continuously. When one charging is completed, leave the charger for about 15 minutes before the next charging of the battery.
3. Do not allow foreign matter to enter the hole for connecting the rechargeable battery.
4. Never disassemble the rechargeable battery and charger.
5. Never short-circuit the rechargeable battery. Shortcircuiting the battery will cause a great electric current and overheating. It results in burn or damage to the battery.
6. Do not dispose of the battery in fire. If the battery is burnt, it may explode.
7. Bring the battery to the shop from which it was purchased as soon as the post-charging battery life becomes too short for practical use. Do not dispose of the exhausted battery.
8. Do not insert objects into the air ventilation slots of the charger. Inserting metal objects or inflammable into the charger air ventilation slots will result in electrical shock hazards or damaged chargers.
9. When using this unit continuously, the unit may overheat, leading to damage in the motor and switch. Therefore, whenever the housing becomes hot, give the tool a break for a while.
10. If the machine is used continuously at low speed, an extra load is applied to the motor which can result in a motor seizure. Always operate the power tool so that the blade is not caught by the material during operation. Always adjust the blade speed to enable smooth cutting.
11. Preparing and checking the work environment. Make sure that the work site meets all the conditions laid forth in the precautions.
12. Make sure that the battery is installed firmly. If it is at all loose it could come off and cause an accident.
13. Handle the bits very carefully.
14. Check the bit carefully for cracks or damage before operation. Replace cracked or damaged bit immediately.
15. Avoid cutting nails. Inspect and remove all nails from the workpiece before operation.

16. Hold the tool firmly with both hands.
17. Make sure the bit is not contacting the workpiece before the switch is turned on.
18. Before using the tool on an actual workpiece, let it run for a while. Watch for vibration or wobbling that could indicate an improperly installed bit.
19. Be careful of the bit rotating direction and the feed direction.
20. Always switch off and wait for the bit to come to a complete stop before removing the tool from the workpiece.
21. After changing the bits or making any adjustments, make sure the collet chuck and any other adjustment devices are securely tightened. A loose adjustment device can unexpectedly shift, causing loss of control, and loose rotating components will be violently thrown.
22. Do not expose directly your eye to the light by looking into the light. If your eye is continuously exposed to the light, your eye will be hurt.
23. Never touch moving parts. Never place your hands, fingers, or other body parts near the tool's moving parts.
24. NEVER leave the tool running unattended. Turn the power off. Don't leave the tool until it comes to a complete stop.
25. The power tool is equipped with a temperature protection circuit to protect the motor. Continuous work may cause the temperature of the unit to rise, activating the temperature protection circuit and automatically stopping operation. If this happens, allow the power tool to cool before resuming use.
26. Do not give a strong shock to the switch panel or break it. It may lead to trouble.
27. Do not use the product if the tool or the battery terminals (battery mount) are deformed. Installing the battery could cause a short circuit that could result in smoke emission or ignition. 28. Keep the tool's terminals (battery mount) free of swarf and dust.
 - Prior to use, make sure that swarf and dust have not collected in the area of the terminals.
 - During use, try to avoid swarf or dust on the tool from falling on the battery.
 - When suspending operation or after use, do not leave the tool in an area where it may be exposed to falling swarf or dust. Doing so could cause a short circuit that could result in smoke emission or ignition. 29. Always use the tool and battery at temperatures between -5°C and 40°C.

CAUTION ON LITHIUM-ION BATTERY

To extend the lifetime, the lithium-ion battery equips with the protection function to stop the output. In the cases of 1 to 3 described below, when using this product, even if you are pulling the switch, the motor may stop. This is not the trouble but the result of the protection function.

1. When the battery power remaining runs out, the motor stops. In such a case, charge it up immediately.
2. If the tool is overloaded, the motor may stop. In this case, release the switch of tool and eliminate causes of overloading. After that, you can use it again.
3. If the battery is overheated under overload work, the battery power may stop. In this case, stop using the battery and let the battery cool. After that, you can use it again. Furthermore, please heed the following warning and caution.

WARNING In order to prevent any battery leakage, heat generation, smoke emission, explosion, and ignition beforehand, please be sure to heed the following precautions.

1. Make sure that the swarf and dust do not collect on the battery.
 - During work make sure that swarf and dust do not fall on the battery.
 - Make sure that any swarf and dust falling on the power tool during work do not collect on the battery.

- O Do not store an unused battery in a location exposed to swarf and dust.
 - O Before storing a battery, remove any swarf and dust that may adhere to it, and do not store it together with metal parts (screws, nails, etc.).
2. Do not pierce the battery with a sharp object such as a nail, strike with a hammer, step on, throw or subject the battery to severe physical shock.
 3. Do not use an apparently damaged or deformed battery.
 4. Do not use the battery in reverse polarity.
 5. Do not connect directly to electrical outlets or car cigarette lighter sockets.
 6. Do not use the battery for a purpose other than those specified.
 7. If the battery charging fails to complete even when a specified recharging time has elapsed, immediately stop further recharging.
 8. Do not put or subject the battery to high temperatures or high pressure such as into a microwave oven, dryer, or high-pressure container.
 9. Keep away from fire immediately when leakage or foul odor are detected.
 10. Do not use in a location where strong static electricity generates.
 11. If there is battery leakage, foul odor, heat generated, discolored or deformed, or in any way appears abnormal during use, recharging or storage, immediately remove it from the equipment or battery charger, and stop use.
 12. Do not immerse the battery or allow any fluids to flow inside. Conductive liquid ingress, such as water, can cause damage resulting in fire or explosion. Store your battery in a cool, dry place, away from combustible and flammable items. Corrosive gas atmospheres must be avoided.

CAUTION

1. If liquid leaking from the battery gets into your eyes, do not rub your eyes and wash them well with fresh clean water such as tap water and contact a doctor immediately. If left untreated, the liquid may cause eye problems.
2. If liquid leaks onto your skin or clothes, wash well with clean water such as tap water immediately. There is a possibility that this can cause skin irritation.
3. If you find rust, foul odor, overheating, discolor, deformation, and/or other irregularities when using the battery for the first time, do not use it and return it to your supplier or vendor.

WARNING If a conductive foreign matter enters in the terminal of the lithium-ion battery, the battery may be shorted, causing a fire. When storing the lithium-ion battery, obey surely the rules of following contents.

- Do not place conductive debris, nail, and wires such as iron wire and copper wire in the storage case.
- To prevent shorting from occurring, load the battery in the tool or insert securely the battery cover for storing until the ventilator is not seen.

REGARDING LITHIUM-ION BATTERY TRANSPORTATION

When transporting a lithium-ion battery, please observe the following precautions.

WARNING Notify the transporting company that a package contains a lithium-ion battery, inform the company of its power output, and follow the instructions of the transportation company when arranging transport.

- Lithium-ion batteries that exceed a power output of 100 Wh are considered to be in the freight classification of Dangerous Goods and will require special application procedures.
- For transportation abroad, you must comply with international law and the rules and regulations of the

destination country.

- If the BSL36I318 is installed in the power tool, the power output will exceed 100 VVh and the unit will be classified as Dangerous Goods for freight classification.

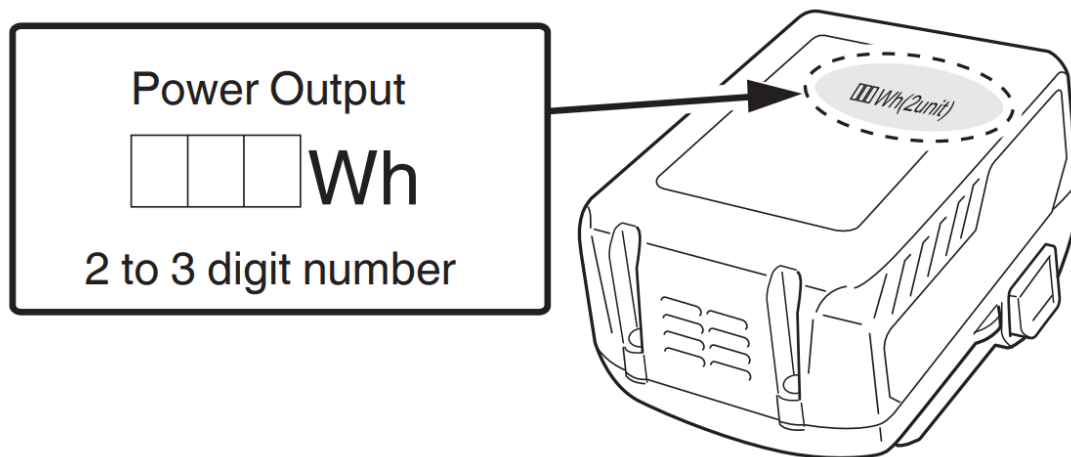

USB DEVICE CONNECTION PRECAUTIONS (UC18YSL3)

When an unexpected problem occurs, the data in a USB device connected to this product may be corrupted or lost. Always make sure to back up any data contained in the USB device prior to use with this product. Please be aware that our company accepts absolutely no responsibility for any data stored in a USB device that is corrupted or lost, nor for any damage that may occur to a connected device.

WARNING

- Prior to use, check the connecting USB cable for any defect or damage. Using a defective or damaged USB cable can cause smoke emission or ignition.
- When the product is not being used, cover the USB port with the rubber cover. The buildup of dust etc. in the USB port can cause smoke emission or ignition.

NOTE

- There may be an occasional pause during USB recharging.
- When a USB device is not being charged, remove the USB device from the charger. Failure to do so may not only reduce the battery life of a USB device but may also result in unexpected accidents.
- It may not be possible to charge some USB devices, depending on the type of device. <USB charging>
- Charging a USB device from an electrical outlet (Fig. 27-a)
- Charging a USB device and battery from an electrical outlet (Fig. 27-h)
- How to recharge USB device (Fig. 28)
- When charging of USB device is completed (Fig. 29)











NAMES OF PARTS (Fig. 1-Fig. 29)

1	Battery	17	Nameplate
2	Motor	18	Handle
3	Headcover	19	Switch trigger
4	Dial	20	Lock lever
5	Stopper pole	21	LED light
6	Depth indicator	22	Threaded column
7	Wing bolt	23	Latch
8	Lock pin	24	Charge indicator lamp
9	Stopper block	25	Bit
10	Base	26	23 mm Wrench
11	Sub-base	27	Loosen
12	Collet chuck	28	Tighten
13	Straight guide	29	Scale
14	Wing bolt (A)	30	Nuts
15	Lock spring	31	Cut depth setting screw
16	ON/OFF Lock button	32	Nut

33	Template guide	42	Rotation of bit
34	Screw	43	Router feed
35	Template	44	An inner peripheral cutting (Clockwise)
36	Guide bar	45	An outer peripheral cutting (Counterclockwise)
37	Bar holder	46	Trimmer guide
38	Feed screw	47	Roller
39	Wing bolt (B)	48	Dust collector
40	Separate	49	Knob nut
41	Workpiece		







SYMBOLS

WARNING The following show symbols used for the machine. Be sure that you understand their meaning before use.

	M3612DA: Cordless Router
	To reduce the risk of injury, users must read the instruction manual
	Always wear eye protection.
	Always wear hearing protection.
	Only for EU countries Do not dispose of electric tools together with household waste material! In observance of European Directive 2012/19/EU on waste electrical and electronic equipment and its implementation in accordance with national law, electric tools that have reached the end of their life must be collected separately and returned to an environmentally compatible recycling facility
	Direct current
V	Rated voltage
n₀	No-load speed
	Disconnect the battery
	Switching ON
	Switching OFF
Lock 	Switch locks to the "ON" position
	Warning

	Prohibited action
---	-------------------

Battery

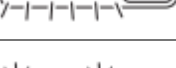
	Lights ; The battery remaining power is over 75%
	Lights ; The battery's remaining power is 50%-75%.
	Lights ; The battery's remaining power is 25%-50%.
	Lights ; The battery remaining power is less than 25%
	Blinks ; The battery's remaining power is nearly empty. Recharge the battery soonest possible.
	Blinks ; Output suspended due to high temperature. Remove the battery from the tool and allow it to fully cool down.
	Blinks ; Output suspended due to failure or malfunction. The problem may be the battery so please contact your dealer.

STANDARD ACCESSORIES

In addition to the main unit (1 unit), the package contains the accessories listed on page 272.

Standard accessories are subject to change without notice.

APPLICATIONS

Woodworking jobs centered on grooving and chamfering.

SPECIFICATIONS

1. Power tool

Model	M3612DA
Voltage	36 V
No-Load Speed	11000-25000 min-1
Collet Chuck Capacity	12 mm, 8 mm, 6 mm or 1/2", 1/4"
Main Body Stroke	50 mm
Battery available for this tool*	Multi volt battery
Weight**	3.8 kg (BSL36A18) 4.1 kg (BSL36B18)

Existing batteries (BSL3660/3620/3626, BSL18xx series, etc.) cannot be used with this tool. According to EPTA-Procedure 01/2014

NOTE

Due to HiKOKI's continuing program of research and development, the specifications herein are subject to change without prior notice.

2. Battery

Model	BSL36A18	BSL36B18
Voltage	36 V / 18 V (Automatic Switching*)	
Battery capacity	2.5 Ah / 5.0 Ah	4.0 Ah / 8.0 Ah
	(Automatic Switching*)	
Available cordless products**	Multi volt series, 18 V product	
Available charger	Sliding charger for lithium-ion batteries	







* The tool itself will automatically switch over.

** Please see our general catalog for details.

CHARGING

Before using the power tool, charge the battery as follows.

1. Connect the charger's power cord to the receptacle. When connecting the plug of the charger to a receptacle, the charge indicator lamp will blink in red (At 1- second intervals).
2. Insert the battery Into the charger. Firmly insert the battery into the charger as shown in **Fig. 3 (on page 2)**.
3. Charging When inserting a battery into the charger, the charge indicator lamp will blink in blue. When the battery becomes fully recharged, the charge indicator lamp will light up in green. **(See Table 1)**
(1) Charge indicator lamp indication The indications of the charge indicator lamp will be as shown in Table 1, according to the condition of the charger or the rechargeable battery.

			Indications of the charge indicator lamp	
Charge indicator lamp (RED / BLUE / GREEN / PURPLE)	Before charging	Blinks (RED)	Lights for 0.5 seconds. Does not light for 0.5 seconds. (off for 0.5 seconds) 	Plugged into a power source
	While charging	Blinks (BLUE)	Lights for 0.5 seconds. Does not light for 1 second. (off for 1 second) 	Battery capacity at less than 50 %
		Blinks (BLUE)	Lights for 1 second. Does not light for 0.5 seconds. (off for 0.5 seconds) 	Battery capacity at less than 80 %
		Lights (BLUE)	Lights continuously 	Battery capacity at more than 80 %
	Charging complete	Lights (GREEN)	Lights continuously (Continuous buzzer sound: about 6 seconds) 	
	Overheated and by	Blinks (RED)	Lights for 0.3 seconds. Does not light for 0.3 seconds. (off for 0.3 seconds) 	Battery overheated. Unable to charge. (Charging will commence when the battery cools)
	Charging impossible	Flickers (PURPLE)	Lights for 0.1 seconds. Does not light for 0.1 seconds. (off for 0.1 seconds) (Intermittent buzzer sound: about 2 seconds) 	Malfunction in the battery or the charger

(2) Regarding the temperatures and charging time of the rechargeable battery The temperatures and charging time will become as shown in Table 2.

Charger			UC18YSL3				
Battery	Type of battery		Li-ion				
	Temperatures at which the battery can be recharged		0°C-50°C				
	Charging voltage	V	14.		18		
			BSL14xx series		BSL18xx series		Multi volt series
			(4 cells)	(8 cells)	(5 cells)	(10 cells)	(10 cells)
	Charging time, approx. (At 20°C)	min	BSL1415S: 15 BSL1415: 15 BSL1415X: 15 BSL1420:20 BSL1425:25 BSL1430C: 30	•BSL1430 20 BSL1440 • 26 • BSL1450:32 BSL1460: 38	BSL1815S: 15 BSL1815 • 15 BSL1815X • 15 •• BSL1820:20 •• BSL1825:25 BSL1830C:• 30 BSL1850C: 32	BSL1830: 20 BSL1840:26 BSL1850:32 BSL1860:38	BSL36A18: 32 BSL36B18: 52
USB	Charging voltage	V	5				
	Charging current	A	2				

Table 2

NOTE The recharging time may vary according to the ambient temperature and power source voltage.

4. Disconnect the charger's power cord from the receptacle.

5. Hold the charger firmly and pull out the battery.

NOTE Be sure to pull out the battery from the charger after use, and then keep it.

Regarding electric discharge in case of new batteries, etc.

As the internal chemical substance of new batteries and batteries that have not been used for an extended period is not activated, the electric discharge might be low when using them the first and second time. This is a temporary phenomenon, and the normal time required for recharging will be restored by recharging the batteries 2-3 times.

How to make the batteries perform longer.

1. Recharge the batteries before they become completely exhausted. When you feel that the power of the tool becomes weaker, stop using the tool and recharge its battery. If you continue to use the tool and exhaust the electric current, the battery may be damaged and its life will become shorter.
2. Avoid recharging at high temperatures. A rechargeable battery will be hot immediately after use. If such a battery is recharged immediately after use, its internal chemical substance will deteriorate, and the battery life

will be shortened. Leave the battery and recharge it after it has cooled for a while.

CAUTION

- If the battery is charged while it is heated because it has been left for a long time in a location subject to direct sunlight or because the battery has just been used, the charge indicator lamp of the charger lights for 0.3 seconds, does not light for 0.3 seconds (off for 0.3 seconds). In such a case, first, let the battery cool, then start charging.
- When the charge indicator lamp flickers (at 0.2-second intervals), check for and take out any foreign objects in the charger's battery connector. If there are no foreign objects, it is probable that the battery or charger is malfunctioning. Take it to your authorized Service Center.
- Since the built-in microcomputer takes about 3 seconds to confirm that the battery being charged with UC18YSL3 is taken out, wait for a minimum of 3 seconds before reinserting it to continue charging. If the battery is reinserted within 3 seconds, the battery may not be properly charged.

PRIOR TO OPERATION

WARNING

Pull out the battery before carrying out any adjustment, servicing or maintenance. When finished with a job, pull out the battery.

1. Power switch Ensure that the switch is in the OFF position. If the battery is installed on the power tool while the switch is in the ON position, the power tool will start operating immediately, which could cause a serious accident.
2. Removing and inserting the battery (Fig. 2) 3. Remaining battery indicator (Fig. 4)

INSTALLING AND REMOVING BITS

WARNING Be sure to switch power OFF and pull out the battery to avoid serious trouble.

Installing bits

1. Loosen the lock lever, raise the tool to the maximum stroke position and return the lock lever to the tightening position.
2. Clean and insert the shank of bit into the collet chuck until shank bottoms, then back it out approximately 2 mm.
3. With the bit inserted and pressing the lock pin holding the shaft, use the 23 mm wrench to firmly tighten the collet chuck in a clockwise direction (viewed from under the router). (Fig. 5)

CAUTION

- Ensure that the collet chuck is firmly tightened after inserting a bit. Failure to do so will result in damage to the collet chuck.
- Ensure that the lock pin is not inserted into the shaft after tightening the collet chuck. Failure to do so will result in damage to the collet chuck, lock pin, and shaft

- (4) When using the 8 mm or 1/4" diameter shank bit, replace the equipped collet chuck with the one for 8 mm or 1/4" diameter shank bit which is provided as the standard accessory.
- (5) Be sure to use a chuck sleeve when using a 6 mm bit with a collet chuck capacity of 12 mm. First insert the chuck sleeve deeply in the collet chuck, then insert the bit in the chuck sleeve. Tighten the collet chuck firmly as in step (1) and (2).
2. Removing bits (1) Loosen the lock lever, raise the tool to the maximum stroke position and return the lock lever to the tightening position. (2) Pressing the lock pin, loosen the collet chuck with the included 23 mm wrench to pull out the bit. (Fig. 6) CAUTION Ensure that the lock pin is not inserted into the shaft after tightening the collet chuck. Failure to do so will result in damage to the collet chuck, lock pin and shaft.

HOW TO USE THE ROUTER

1. Adjusting the depth of cut (Fig. 7)

1. Use a stopper pole to adjust the depth of cut

Place the tool on a flat wood surface.

2. Turn the stopper block so that section to which the cutting depth setting screw on a stopper block is not attached comes to the bottom of the stopper pole. Loosen pole lock knob allowing the stopper pole to contact with the stopper block.
 3. Loosen the lock lever and press the tool body until the bit just touches the flat surface. Tighten the lock lever at this point (Fig. 8)
 4. Tighten the pole lock knob. Align the depth indicator with the "0" graduation of scale. 0 Loosen pole lock knob and raise until indicator aligns with the graduation representing the desired cutting depth. Tighten the pole lock knob.
 5. Loosen the lock lever and press the tool body down until the stopper block obtains the desired cutting depth.
 6. As shown in Fig. 9
 - (a), loosening the two nuts on the threaded column and moving them down will allow you to move down to the end position of the bit when the lock lever is loosened. This is helpful when moving the router to align the bit with the cutting position. As shown in Fig. 9
 - (b), tighten the upper and lower nuts to secure the cutting depth.
- (3) When you are not using the scale to set the cutting depth, push up the stopper pole so that it is not in the way.

2. Stopper block (Fig. 10)

The 2 cut-depth setting screws attached to the stopper block can be adjusted to simultaneously set 3 different cutting depths. Use a wrench to tighten the nuts so that the cut-depth setting screws do not come loose at this time.

3. Guiding the router

WARNING Be sure to switch power OFF and pull out the battery to avoid serious trouble.

1. Template Guide (Standard Accessory) Use the template guide when employing a template for producing a large quantity of identically shaped products. As shown in Fig. 11, secure the template guide to the base of the router with two accessory screws. At this time, ensure that the projection side of the template guide is facing the bottom surface of the base of the router.

A template is a profiling mold made of plywood or thin lumber. When making a template, pay particular

attention to the matters described below and illustrated in Fig. 12. When using the router along the interior plane of the template, the dimensions of the finished product will be less than the dimensions of the template by an amount equal to dimension "A", the difference between the radius of the template guide and the radius of the bit. The reverse is true when using the router along the exterior of the template. Secure the template to the workpiece. Feed the router in the manner that the template guide moves along the template as shown in Fig. 13.

2. Straight guide (Standard accessory) (Fig. 14) Use the straight guide for chamfering and groove cutting along the materials side.

Insert the guide bar into the hole in the bar holder, then lightly tighten the 2 wing bolts (A) on top of the bar holder.

Insert the guide bar into the hole in the base, then firmly tighten the wing bolt (A).

Make minute adjustments of the dimensions between the bit and the guide surface with the feed screw, then firmly tighten the 2 wing bolts (A) on top of the bar holder and the wing bolt (B) that secures the straight guide.

3. As shown in Fig. 15, securely attach the bottom of the base to the processed surface of the materials. Feed the router while keeping the guide plane on the surface of the materials.

4. Switch operation

This product is equipped with an ON/OFF Lock button to prevent any inadvertent switch trigger operation. To activate the tool, press down on the ON/OFF Lock button and draw the switch trigger. **(Fig. 16)**

When the switch trigger is fully drawn, a further press of the ON/OFF Lock button will lock the switch trigger in place, allowing the release of the switch trigger for continued operation. **(Fig. 17 (a))**

The switch trigger will not be locked if the ON/OFF Lock button is released before the switch trigger is fully drawn, making it possible to operate the tool with a press of the switch trigger. To unlock the switch trigger, draw the switch trigger once again to release the ON/OFF Lock button and discontinue operation. **(Fig. 17 (b))**

Prior to using the tool, make sure that the ON/OFF Lock button and the switch trigger are operating properly.

5. **How to use the LED light (Fig. 18)** The LED light will light the area at the tip of the tool when the switch is "ON". The LED light will automatically power off 10 seconds after the switch is released.

6. Adjusting the rotation speed

The M3612DA has an electronic control system that allows rpm changes. As shown in Fig. 19, dial position "1" is for minimum speed, and position "6" is for maximum speed.

7. Cutting

CAUTION

- Wear eye protection when operating this tool.
- Keep your hands, face and other body parts away from the bits and any other rotating parts, while operating the tool.

NOTE

- Do not press the lock pin while the motor is rotating. Also, do not switch the tool on while pressing the lock pin. Doing so may damage the lock pin and/or shaft as well as result in injury.
- Please limit the cutting depth of a single cut to under 20 mm.
- When cutting a deep groove, repeat the cut 2 or 3 times. Deep cutting operations can make the tool difficult to control and may overload the motor, resulting in I malfunction.

- Moving the tool forward fast may cause a poor quality of cut or damage to the bit or motor. Moving the tool forward too slowly may burn and mar the cut. The proper feed rate will depend on the bit size, the kind of workpiece, and the depth of cut. Before beginning the cut on the actual workpiece, it is advisable to make a sample cut on a piece of scrap lumber. This will show exactly how the cut will look as well as enable you to check dimensions.
- Abnormalities and overloads will trigger the overload protector and stop operation. Remove the load immediately, and turn the power off, then on. The rotation speed should return to normal.
 - (1) As shown in **Fig. 20**, remove the bit from the workpieces and press the switch lever up to the ON position. Do not start cutting operation until the bit has reached full rotating speed.
 - (2) The bit rotates clockwise (arrow direction indicated on the base). To obtain maximum cutting effectiveness, feed the router in conformance with the feed directions shown in **Fig. 21**.

Use the trimmer guide for trimming or chamfering. Attach the trimmer guide to the bar holder as shown in Fig. 23. After aligning the roller to the appropriate position, tighten the two wing bolts (A) and the other two wing bolts (B). Use as shown in Fig. 24.

LED LIGHT WARNING SIGNALS (Fig. 30)

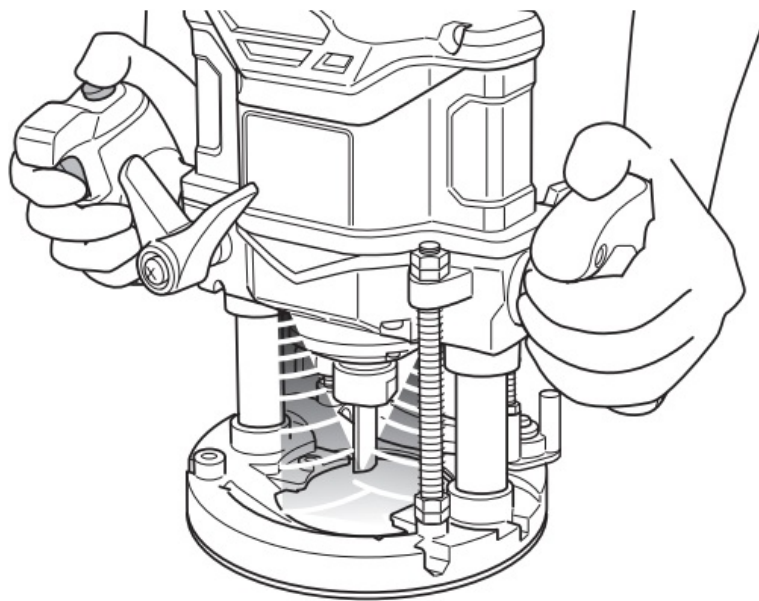

Fig. 30

MAINTENANCE AND INSPECTION

WARNING Be sure to turn off the switch and remove the battery before maintenance and inspection.

1. Inspecting the bit

Continued use of a dull or damaged bit will result in reduced cutting efficiency and may cause overloading of the motor. Replace the bit with a new one as soon as excessive abrasion is noted

2. Oiling

To ensure smooth vertical movement of the router, occasionally apply a few drops of machine oil to the sliding portions of the columns and end bracket

3. Inspecting the mounting screws

Regularly inspect all mounting screws and ensure that they are properly tightened. Should any of the screws be loose, retighten them immediately. Failure to do so could result in serious hazard.

4. Maintenance of the motor

Unit winding is the very “heart” of the power tool. Exercise due care to ensure the winding does not become damaged and/or wet with oil or water.

5. Inspection of terminals (tool and battery)

Check to make sure that swarf and dust have not been collected on the terminals. On occasion check prior, during, and after the operation.

CAUTION Remove any swarf or dust which may have collected on the terminals. Failure to do so may result in malfunction.

6. Cleaning on the outside

When the power tool is stained, wipe with a soft dry cloth or a cloth moistened with soapy water. Do not use chloric solvents, gasoline or paint thinner, for they melt plastics.

7. Storage

Store the power tool in a place in which the temperature is less than 40°C and out of reach of children.

NOTE

Storing lithium-ion batteries. Make sure the lithium-ion batteries have been fully charged before storing them. Prolonged storage (3 months or more) of batteries with a low charge may result in performance deterioration, significantly reducing battery usage time or rendering the batteries incapable of holding a charge. However, significantly reduced battery usage time may be recovered by repeatedly charging and using the batteries two to five times. If the battery usage time is extremely short despite repeated charging and use, consider the batteries dead and purchase new batteries.

CAUTION

In the operation and maintenance of power tools, the safety regulations, and standards prescribed in each country must be observed.

SELECTING ACCESSORIES

The accessories of this machine are listed on page 273. For details regarding each bit type, please contact the HiKOKI Authorized Service Center.

Important notice on the batteries for the HiKOKI cordless power tools

Please always use one of our designated genuine batteries. We cannot guarantee the safety and performance of our cordless power tool when used with batteries other than those designated by us, or when the battery is disassembled and modified (such as disassembly and replacement of cells or other internal parts).

GUARANTEE

We guarantee HiKOKI Power Tools in accordance with statutory/country-specific regulations. This guarantee does not cover defects or damage due to misuse, abuse, or normal wear and tear. In case of a complaint, please send

the Power Tool, undismantled, with the GUARANTEE CERTIFICATE found at the end of this Handling instruction, to a HiKOKI Authorized Service Center.

Information concerning airborne noise and vibration

The measured values were determined according to EN62841 and declared in accordance with ISO 4871. Measured A-weighted sound power level: 97 dB (A) Measured A-weighted sound pressure level: 86 dB (A) Uncertainty K: 3 dB (A).

Wear hearing protection.

Vibration total values (triax vector sum) are determined according to EN62841.

Cutting MD

Vibration emission value $a_n < 2.5 \text{ m/s}^2$

Uncertainty K = 1.5 m/s^2

The declared vibration total value and the declared noise emission value have been measured in accordance with a standard test method and may be used for comparing one tool with another. They may also be used in a preliminary assessment of exposure.

WARNING

- The vibration and noise emission during actual use of the power tool can differ from the declared total value depending on the ways in which the tool is used especially what kind of workpiece is processed; and
- Identify safety measures to protect the operator that is based on an estimation of exposure in the actual conditions of use (taking account of all parts of the operating cycle such as the times when the tool is switched off and when it is running idle in addition to the trigger time).

NOTE Due to HiKOKI's continuing program of research and development, the specifications herein are subject to change without prior notice.

TROUBLESHOOTING

WARNING







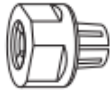
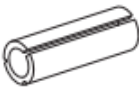

- To avoid injury from an accidental start, turn the switch OFF and remove the plug from the power source or remove the battery from the main body before making any adjustments.
- All electrical or mechanical repairs should be done only by qualified service technicians. Contact HiKOKI Authorized Service Center.

1. Power tool

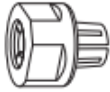
Problem	Possible Cause	Remedy
The tool doesn't run	No remaining battery power	Charge the battery.
	The battery isn't fully installed.	Push the battery in until you hear a click.
Tool suddenly stopped	Tool was overburdened	Get rid of the problem causing the overburden. During operation, lighten the applied pressure.
	Battery or tool overheated	Allow the tool and battery to thoroughly cool.
Doesn't cut well	The bit is worn or missing teeth.	Replace with a new bit.
	The collet chuck is loose.	Firmly tighten the collet chuck.
The switch can't be pulled	ON/OFF Lock button is pushed in	Release the ON/OFF Lock button.
The battery cannot be installed	Attempting to install a battery other than that specified for the tool.	Please install a multi-volt type battery.

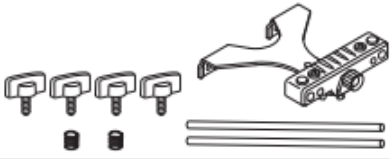
The charge indicator lamp rapidly flickers purple, and battery charging doesn't begin.	The battery is not inserted all the way.	Insert the battery firmly.
	There is foreign matter in the battery terminal or where the battery is attached.	Remove the foreign matter.
The charge indicator lamp blinks red, and battery charging doesn't begin.	The battery is not inserted all the way.	Insert the battery firmly.
	The battery is overheated.	If left alone, the battery will automatically begin charging if its temperature decreases, but this may reduce battery life. It is recommended that the battery be cooled in a well-ventilated location away from direct sunlight before charging it.
Battery usage time is short even though the battery is fully charged.	The battery's life is depleted.	Replace the battery with a new one.
The battery takes a long time to charge.	The temperature of the battery, the charger, or the surrounding environment is extremely low.	Charge the battery indoors or in another warmer environment.
	The charger's vents are blocked, causing its internal components to overheat.	Avoid blocking the vents.
	The cooling fan is not running.	Contact a HiKOKI Authorized Service Center for repairs.
The USB power lamp has switched off and the USB device has stopped charging	The battery's capacity has become low.	Replace the battery with one that has capacity remaining.

arging.		Plug the charger's power plug into an electric socket.
The USB power lamp does not switch off even though the USB device has finished charging.	The USB power lamp lights up green to indicate that USB charging is possible.	This is not a malfunction.
It is unclear what the charging status of a USB device is, or whether its charging is complete.	The USB power lamp does not switch off even when charging is complete.	Examine the USB device that is charging to confirm its charging status.
The charging of a USB device pauses midway.	The charger was plugged into an electrical socket while the USB device was being charged using the battery as the power source.	This is not a malfunction. The charger pauses USB charging for about 5 seconds when it is differentiating between power sources.
	A battery was inserted into the charger while the USB device was being charged using a power socket as the power source.	
Charging of the USB device pauses midway when the battery and the USB device are being charged at the same time.	The battery has become fully charged.	This is not a malfunction. The charger pauses USB charging for about 5 seconds while it checks whether the battery has successfully completed charging.
Charging of the USB device doesn't start when the battery and the USB device are being charged at the same time.	The remaining battery capacity is extremely low.	This is not a malfunction. When the battery capacity reaches a certain level, USB charging automatically begins.

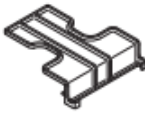
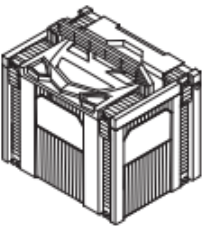
	M3612DA			
	(2XCP)	(XCP)	(NNP)	(NN)
   12 mm 8 mm 6 mm	1 / — *	—	1 / — *	1
  1/2" 1/4"	1 / — *	1	1 / — *	—
	1	1	1	1
	1	1	1	1
	1	1	1	1
	1	1	1	1
 BSL36A18	2	1	—	—
 UC18YSL3	1	1	—	—
	2	1	—	—
	1	—	1	—

A	B	C	
7,5 mm	9,5 mm	4,5 mm	303347
8,0 mm	10,0 mm		303348
9,0 mm	11,1 mm		303349
10,1 mm	12,0 mm		303350
10,7 mm	12,7 mm		303351
12,0 mm	14,0 mm		303352
14,0 mm	16,0 mm		303353
16,5 mm	18,0 mm		956790
18,5 mm	20,0 mm		956932
22,5 mm	24,0 mm		303354
25,5 mm	27,0 mm		956933
28,5 mm	30,0 mm		956934
38,5 mm	40,0 mm		303355

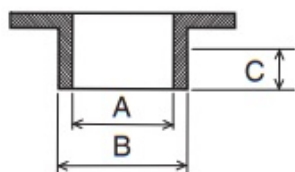
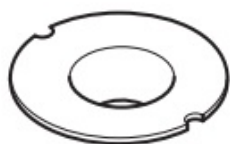

12 × 6: 956798
1/2" × 10: 956931Z



12 × 3/8": 956930Z



1/2" × 3/8": 956928Z

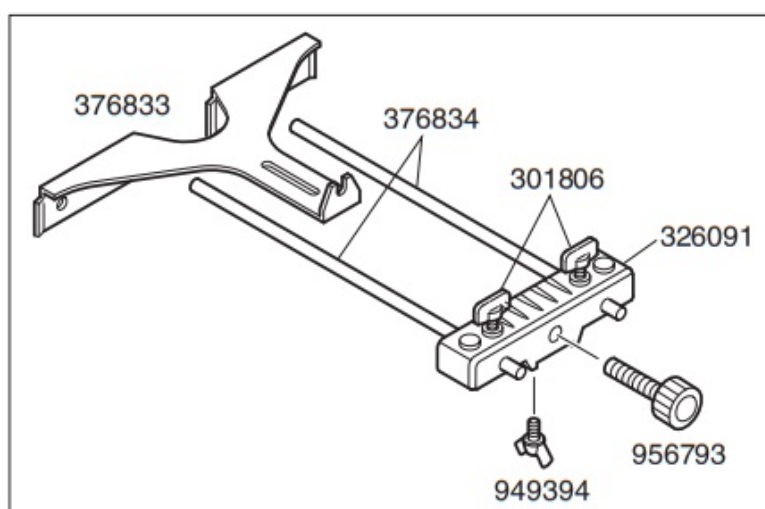

12 mm: 377013
1/2": 377014
8 mm: 376837
1/4": 376838



323295



956794

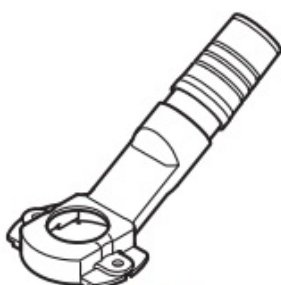

339380



BSL36A18
BSL36C18



BSL36B18

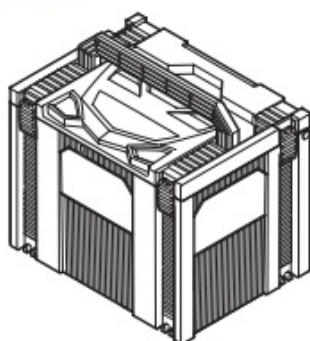

337528

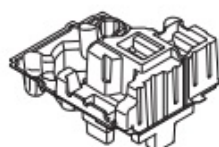

376835

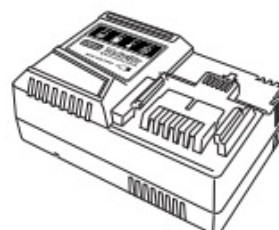

UC18YSL3 (14,4 V-18 V)

GUARANTEE CERTIFICATE

1. Model No.
2. Serial No.
3. Date of Purchase
4. Customer Name and Address
5. Dealer Name and Address (Please stamp dealer name and address)

Hikoki Power Tools (U.K.) Ltd.

Precedent Drive, Rooksley, Milton Keynes, MK 13, 8PJ,
United Kingdom
Tel: +441908 660663
Fax: +441908 606642
URL: <http://www.hikoki-powertools.uk>

EC DECLARATION OF CONFORMITY

We declare under our sole responsibility that Cordless Router, identified by type and specific identification code *1), is in conformity with all relevant requirements of the directives *2) and standards *3). Technical file at *4) – See below. The European Standard Manager at the representative office in Europe is authorized to compile the technical file. The declaration is applicable to the product affixed CE marking.

1. M3612DA C360229S
2. 2006/42/EC, 2014/30/EU, 2011/65/EU
3. EN62841-1:2015
EN62841-2-17:2017
EN60335-1:2012+A11:2014
EN60335-2-29:2004+A2:2010
EN55014-1:2006+A1:2009+A2:2011
EN55014-2:1997+A1:2001+A2:2008

4. Representative office in Europe

Hikoki Power Tools Deutschland GmbH

Siemensring 34, 47877 Willich, Germany

Head office in Japan

Koki Holdings Co., Ltd.

Shinagawa Intercity Tower A, 15-1, Konan 2-chome, Minato-ku, Tokyo, Japan

30.11. 2020

Akihisa Yahagi

European Standard Manager



30.11. 2020

A. Nakagawa Corporate Officer

Documents / Resources

HIKOKI

M 3612DA



0
1
2
3
4
5
6
7
8
9
10
11
12
13
14
15
16
17
18
19
20
21
22
23
24
25
26
27
28
29
30
31
32
33
34
35
36
37
38
39
40
41
42
43
44
45
46
47
48
49
50
51
52
53
54
55
56
57
58
59
60
61
62
63
64
65
66
67
68
69
70
71
72
73
74
75
76
77
78
79
80
81
82
83
84
85
86
87
88
89
90
91
92
93
94
95
96
97
98
99
100
101
102
103
104
105
106
107
108
109
110
111
112
113
114
115
116
117
118
119
120
121
122
123
124
125
126
127
128
129
130
131
132
133
134
135
136
137
138
139
140
141
142
143
144
145
146
147
148
149
150
151
152
153
154
155
156
157
158
159
160
161
162
163
164
165
166
167
168
169
170
171
172
173
174
175
176
177
178
179
180
181
182
183
184
185
186
187
188
189
190
191
192
193
194
195
196
197
198
199
200
201
202
203
204
205
206
207
208
209
210
211
212
213
214
215
216
217
218
219
220
221
222
223
224
225
226
227
228
229
230
231
232
233
234
235
236
237
238
239
240
241
242
243
244
245
246
247
248
249
250
251
252
253
254
255
256
257
258
259
260
261
262
263
264
265
266
267
268
269
270
271
272
273
274
275
276
277
278
279
280
281
282
283
284
285
286
287
288
289
290
291
292
293
294
295
296
297
298
299
300
301
302
303
304
305
306
307
308
309
310
311
312
313
314
315
316
317
318
319
320
321
322
323
324
325
326
327
328
329
330
331
332
333
334
335
336
337
338
339
340
341
342
343
344
345
346
347
348
349
350
351
352
353
354
355
356
357
358
359
360
361
362
363
364
365
366
367
368
369
370
371
372
373
374
375
376
377
378
379
380
381
382
383
384
385
386
387
388
389
390
391
392
393
394
395
396
397
398
399
400
401
402
403
404
405
406
407
408
409
410
411
412
413
414
415
416
417
418
419
420
421
422
423
424
425
426
427
428
429
430
431
432
433
434
435
436
437
438
439
440
441
442
443
444
445
446
447
448
449
450
451
452
453
454
455
456
457
458
459
460
461
462
463
464
465
466
467
468
469
470
471
472
473
474
475
476
477
478
479
480
481
482
483
484
485
486
487
488
489
490
491
492
493
494
495
496
497
498
499
500
501
502
503
504
505
506
507
508
509
510
511
512
513
514
515
516
517
518
519
520
521
522
523
524
525
526
527
528
529
530
531
532
533
534
535
536
537
538
539
540
541
542
543
544
545
546
547
548
549
550
551
552
553
554
555
556
557
558
559
560
561
562
563
564
565
566
567
568
569
570
571
572
573
574
575
576
577
578
579
580
581
582
583
584
585
586
587
588
589
590
591
592
593
594
595
596
597
598
599
600
601
602
603
604
605
606
607
608
609
610
611
612
613
614
615
616
617
618
619
620
621
622
623
624
625
626
627
628
629
630
631
632
633
634
635
636
637
638
639
640
641
642
643
644
645
646
647
648
649
650
651
652
653
654
655
656
657
658
659
660
661
662
663
664
665
666
667
668
669
670
671
672
673
674
675
676
677
678
679
680
681
682
683
684
685
686
687
688
689
690
691
692
693
694
695
696
697
698
699
700
701
702
703
704
705
706
707
708
709
710
711
712
713
714
715
716
717
718
719
720
721
722
723
724
725
726
727
728
729
730
731
732
733
734
735
736
737
738
739
740
741
742
743
744
745
746
747
748
749
750
751
752
753
754
755
756
757
758
759
760
761
762
763
764
765
766
767
768
769
770
771
772
773
774
775
776
777
778
779
780
781
782
783
784
785
786
787
788
789
790
791
792
793
794
795
796
797
798
799
800
801
802
803
804
805
806
807
808
809
810
811
812
813
814
815
816
817
818
819
820
821
822
823
824
825
826
827
828
829
830
831
832
833
834
835
836
837
838
839
840
841
842
843
844
845
846
847
848
849
850
851
852
853
854
855
856
857
858
859
860
861
862
863
864
865
866
867
868
869
870
871
872
873
874
875
876
877
878
879
880
881
882
883
884
885
886
887
888
889
890
891
892
893
894
895
896
897
898
899
900
901
902
903
904
905
906
907
908
909
910
911
912
913
914
915
916
917
918
919
920
921
922
923
924
925
926
927
928
929
930
931
932
933
934
935
936
937
938
939
940
941
942
943
944
945
946
947
948
949
950
951
952
953
954
955
956
957
958
959
960
961
962
963
964
965
966
967
968
969
970
971
972
973
974
975
976
977
978
979
980
981
982
983
984
985
986
987
988
989
990
991
992
993
994
995
996
997
998
999
1000
1001
1002
1003
1004
1005
1006
1007
1008
1009
1010
1011
1012
1013
1014
1015
1016
1017
1018
1019
1020
1021
1022
1023
1024
1025
1026
1027
1028
1029
1030
1031
1032
1033
1034
1035
1036
1037
1038
1039
1040
1041
1042
1043
1044
1045
1046
1047
1048
1049
1050
1051
1052
1053
1054
1055
1056
1057
1058
1059
1060
1061
1062
1063
1064
1065
1066
1067
1068
1069
1070
1071
1072
1073
1074
1075
1076
1077
1078
1079
1080
1081
1082
1083
1084
1085
1086
1087
1088
1089
1090
1091
1092
1093
1094
1095
1096
1097
1098
1099
1100
1101
1102
1103
1104
1105
1106
1107
1108
1109
1110
1111
1112
1113
1114
1115
1116
1117
1118
1119
1120
1121
1122
1123
1124
1125
1126
1127
1128
1129
1130
1131
1132
1133
1134
1135
1136
1137
1138
1139
1140
1141
1142
1143
1144
1145
1146
1147
1148
1149
1150
1151
1152
1153
1154
1155
1156
1157
1158
1159
1160
1161
1162
1163
1164
1165
1166
1167
1168
1169
1170
1171
1172
1173
1174
1175
1176
1177
1178
1179
1180
1181
1182
1183
1184
1185
1186
1187
1188
1189
1190
1191
1192
1193
1194
1195
1196
1197
1198
1199
1200
1201
1202
1203
1204
1205
1206
1207
1208
1209
1210
1211
1212
1213
1214
1215
1216
1217
1218
1219
1220
1221
1222
1223
1224
1225
1226
1227
1228
1229
1230
1231
1232
1233
1234
1235
1236
1237
1238
1239
1240
1241
1242
1243
1244
1245
1246
1247
1248
1249
1250
1251
1252
1253
1254
1255
1256
1257
1258
1259
1260
1261
1262
1263
1264
1265
1266
1267
1268
1269
1270
1271
1272
1273
1274
1275
1276
1277
1278
1279
1280
1281
1282
1283
1284
1285
1286
1287
1288
1289
1290
1291
1292
1293
1294
1295
1296
1297
1298
1299
1300
1301
1302
1303
1304
1305
1306
1307
1308
1309
1310
1311
1312
1313
1314
1315
1316
1317
1318
1319
1320
1321
1322
1323
1324
1325
1326
1327
1328
1329
1330
1331
1332
1333
1334
1335
1336
1337
1338
1339
1340
1341
1342
1343
1344
1345
1346
1347
1348
1349
1350
1351
1352
1353
1354
1355
1356
1357
1358
1359
1360
1361
1362
1363
1364
1365
1366
1367
1368
1369
1370
1371
1372
1373
1374
1375
1376
1377
1378
1379
1380
1381
1382
1383
1384
1385
1386
1387
1388
1389
1390
1391
1392
1393
1394
1395
1396
1397
1398
1399
1400
1401
1402
1403
1404
1405
1406
1407
1408
1409
1410
1411
1412
1413
1414
1415
1416
1417
1418
1419
1420
1421
1422
1423
1424
1425
1426
1427
1428
1429
1430
1431
1432
1433
1434
1435
1436
1437
1438
1439
1440
1441
1442
1443
1444
1445
1446
1447
1448
1449
1450
1451
1452
1453
1454
1455
1456
1457
1458
1459
1460
1461
1462
1463
1464
1465
1466
1467
1468
1469
1470
1471
1472
1473
1474
1475
1476
1477
1478
1479
1480
1481
1482
1483
1484
1485
1486
1487
1488
1489
1490
1491
1492
1493
1494
1495
1496
1497
1498
1499
1500
1501
1502
1503
1504
1505
1506
1507
1508
1509
1510
1511
1512
1513
1514
1515
1516
1517
1518
1519
1520
1521
1522
1523
1524
1525
1526
1527
1528
1529
1530
1531
1532
1533
1534
1535
1536
1537
1538
1539
1540
1541
1542
1543
1544
1545
1546
1547
1548
1549
1550
1551
1552
1553
1554
1555
1556
1557
1558
1559
1560
1561
1562
1563
1564
1565
1566
1567
1568
1569
1570
1571
1572
1573
1574
1575
1576
1577
1578
1579
1580
1581
1582
1583
1584
1585
1586
1587
1588
1589
1590
1591
1592
1593
1594
1595
1596
1597
1598
1599
1600
1601
1602
1603
1604
1605
1606
1607
1608
1609
1610
1611
1612
1613
1614
1615
1616
1617
1618
1619
1620
1621
1622
1623
1624
1625
1626
1627
1628
1629
1630
1631
1632
1633
1634
1635
1636
1637
1638
1639
1640
1641
1642
1643
1644
1645
1646
1647
1648
1649
1650
1651
1652
1653
1654
1655
1656
1657
1658
1659
1660
1661
1662
1663
1664
1665
1666
1667
1668
1669
1670
1671
1672
1673
1674
1675
1676
1677
1678
1679
1680
1681
1682
1683
1684
1685
1686
1687
1688
1689
1690
1691
1692
1693
1694
1695
1696
1697
1698
1699
1700
1701
1702
1703
1704
1705
1706
1707
1708
1709
1710
1711
1712
1713
1714
1715
1716
1717
1718
1719
1720
1721
1722
1723
1724
1725
1726
1727
1728
1729
1730
1731
1732
1733
1734
1735
1736
1737
1738
1739
1740
1741
1742
1743
1744
1745
1746
1747
1748
1749
1750
1751
1752
1753
1754
1755
1756
1757
1758
1759
1760
1761
1762
1763
1764
1765
1766
1767
1768
1769
1770
1771
1772
1773
1774
1775
1776
1777
1778
1779
1780
1781
1782
1783
1784
1785
1786
1787
1788
1789
1790
1791
1792
1793
1794
1795
1796
1797
1798
1799
1800
1801
1802
1803
1804
1805
1806
1807
1808
1809
1810
1811
1812
1813
1814
1815
1816
1817
1818
1819
1820
1821
1822
1823
1824
1825
1826
1827
1828
1829
1830
1831
1832
1833
1834
1835
1836
1837
1838
1839
1840
1841
1842
1843
1844
1845
1846
1847
1848
1849
1850
1851
1852
1853
1854
1855
1856
1857
1858
1859
1860
1861
1862
1863
1864
1865
1866
1867
1868
1869
1870
1871
1872
1873
1874
1875
1876
1877
1878
1879
1880
1881
1882
1883
1884
1885
1886
1887
1888
1889
1890
1891
1892
1893
1894
1895
1896
1897
1898
1899
1900
1901
1902
1903
1904
1905
1906
1907
1908
1909
1910
1911
1912
1913
1914
1915
1916
1917
1918
1919
1920
1921
1922
1923
1924
1925
1926
1927
1928
1929
1930
1931
1932
1933
1934
1935
1936
1937
1938
1939
1940
1941
1942
1943
1944
1945
1946
1947
1948
1949
1950
1951
1952
1953
1954
1955
1956
1957
1958
1959
1960
1961
1962
1963
1964
1965
1966
1967
1968
1969
1970
1971
1972
1973
1974
1975
1976
1977
1978
1979
1980
1981
1982
1983
1984
1985
1986
1987
1988
1989
1990
1991
1992
1993
1994
1995
1996
1997
1998
1999
2000
2001
2002
2003
2004
2005
2006
2007
2008
2009
2010
2011
2012
2013
2014
2015
2016
2017
2018
2019
2020
2021
2022
2023
2024
2025
2026
2027
2028
2029
2030
2031
2032
2033
2034
2035
2036
2037
2038
2039
2040
2041
2042
2043
2044
2045
2046
2047
2048
2049
2050
2051
2052
2053
2054
2055
2056
2057
2058
2059
2060
2061
2062
2063
2064
2065
2066
2067
2068
2069
2070
2071
2072
2073
2074
2075
2076
2077
2078
2079
2080
2081
2082
2083
2084
2085
2086
2087
2088
2089
2090
2091
2092
2093
2094
2095
2096
2097
2098
2099
2100
2101
2102
2103
2104
2105
2106
2107
2108
2109
2110
2111
2112
2113
2114
2115
2116
2117
2118
2119
2120
2121
2122
2123
2124
2125
2126
2127
2128
2129
2130
2131
2132
2133
2134
2135
2136
2137
2138
2139
2140
2141
2142
2143
2144
2145
2146
2147
2148
2149
2150
2151
2152
2153
2154
2155
2156
2157
2158
2159
2160
2161
2162
2163
2164
2165
2166
2167
2168
2169
2170
2171
2172
2173
2174
2175
2176
2177
2178
2179
2180
2181
2182
2183
2184
2185
2186
2187
2188
2189
2190
2191
2192
2193
2194
2195
2196
2197
2198
2199
2200
2201
2202
2203
2204
2205
2206
2207
2208
2209
2210
2211