



# eufy SECURITY T8790 SmartDrop Delivery Box with Built-in 1080P Camera User Guide

[Home](#) » [eufy SECURITY](#) » eufy SECURITY T8790 SmartDrop Delivery Box with Built-in 1080P Camera User Guide 

## Contents

- [1 eufy SECURITY T8790 SmartDrop Delivery Box with Built-in 1080P Camera](#)
- [2 Product Usage Instructions](#)
- [3 Notice](#)
- [4 ASSEMBLING SMARTDROP](#)
- [5 HOW TO USE SMARTDROP](#)
- [6 POWERING OPTIONS](#)
- [7 FCC Statement](#)
- [8 Documents / Resources](#)
  - [8.1 References](#)
- [9 Related Posts](#)



**eufy SECURITY T8790 SmartDrop Delivery Box with Built-in 1080P Camera**



### Product Information

The SmartDrop is a secure delivery box manufactured by Anker Innovations Limited. It features a vandal-proof design with bolts securing the top and bottom panels, preventing disassembly when locked. The product is trademarked as eufy Security and is registered in the United States and other countries.

### Product Usage Instructions

#### Step 1: Create a Delivery PIN

1. Open the eufy Security app.
2. Go to Device Page > Delivery PIN.
3. Create a Delivery PIN for SmartDrop.

#### Step 2: Include Delivery PIN for Your Delivery Address

Add a new address with the following details:

- Country/Region: United States
- Full name (First and Last name): John Appleseed
- Phone number: c123456-7890
- Address: Corlas Dee Blvd 24200, APT 888 (Delivery box code 1234)
- City: Hayward
- State: CA
- Zip Code: 98582

#### Step 3: Couriers Deliver Packages with Delivery PIN

Couriers should deliver packages to the address provided, including the Delivery PIN.

#### Step 4: Take Packages Out of SmartDrop after Delivery

You have two options to retrieve your packages:

1. Option 1: Use the Master PIN.
2. Option 2: Use the Delivery box code (87654321).

## **Powering Options**

### **Option 1: Battery-powered**

1. Remove the battery from SmartDrop.
2. Charge the battery using the provided cable until the LEDs turn solid blue.

### **Option 2: Wired**

Connect SmartDrop to a power source using appropriate cables.

## **Notice**

The SmartDrop complies with Part 15 of the FCC Rules, ensuring it doesn't cause harmful interference and accepts any received interference. Any changes or modifications not approved by the responsible party may void the user's authority to operate the equipment.

The device has been tested and found to comply with the limits for a Class B digital device, providing reasonable protection against harmful interference in residential installations.

Shielded cables must be used for connections to other computing devices to maintain compliance with FCC regulations.

For any inquiries or assistance, please contact customer service:

Company Name: POWER MOBILE LIFE, LLC

**Address:** 400 108th Ave NE Ste 400, Bellevue, WA 98004-5541

**Telephone:** 1-800-988-7973

**Note:** The above information is specific to the United States.

Please ensure compliance with local regulations and follow the provided instructions to avoid danger and warranty violations.

## **ASSEMBLING SMARTDROP**

Follow the Assembly Guide in the package to assemble SmartDrop.

**Vandal-Proof Design:** SmartDrop is secured by bolts on both top and bottom panels, and cannot be disassembled when it is locked or via the bolts on the sides.

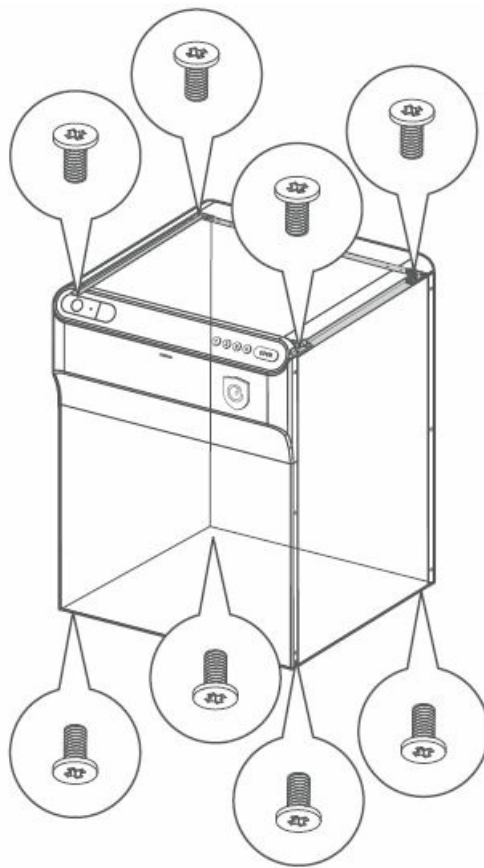

## HOW TO USE SMARTDROP

### STEP 1. Create a Delivery PIN

In the eufy Security app, create a Delivery PIN on Device Page > Delivery PIN.

### STEP 2. Include Delivery PIN for Your Delivery Address

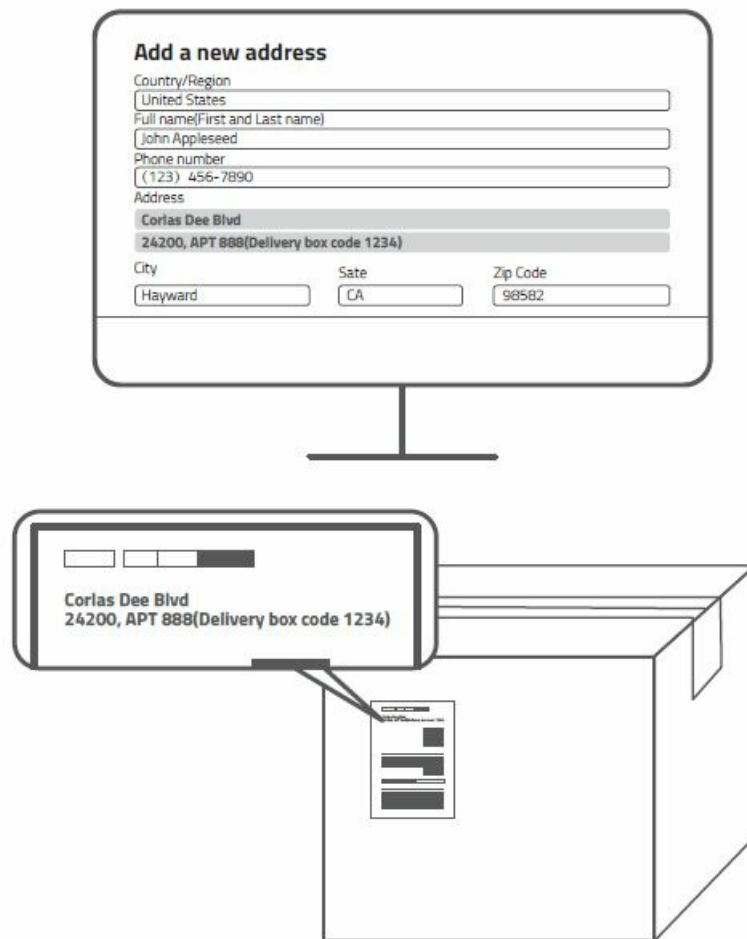

### STEP 3. Couriers Deliver Packages with Delivery PIN

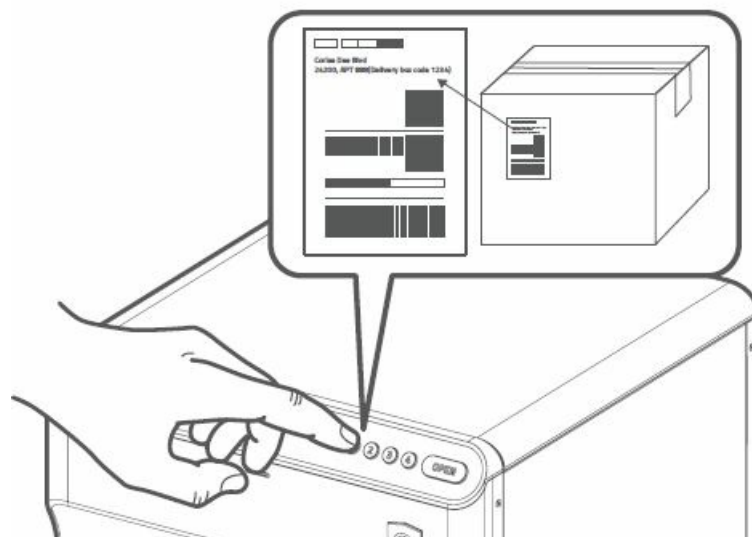

### STEP 4. Take Packages Out of SmartDrop after Delivery

OPTION 1:



OPTION 2:

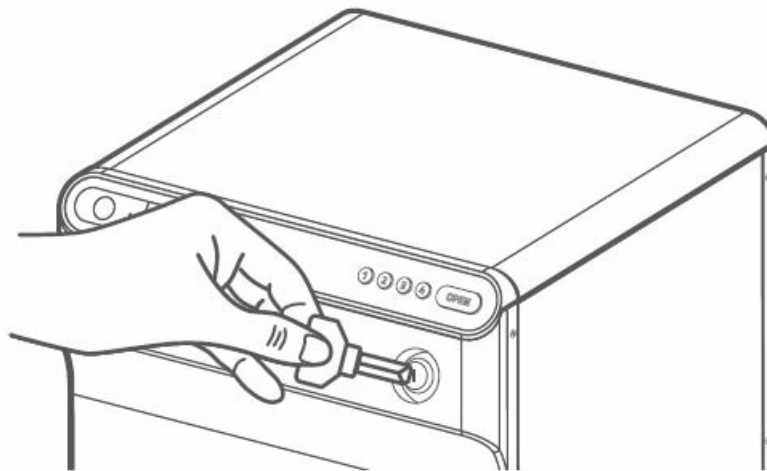

## POWERING OPTIONS

### OPTION 1. Battery-powered

#### Charging the battery

1. Remove the battery from SmartDrop.
2. Charge the battery with the provided cable until the LEDs turn solid blue.

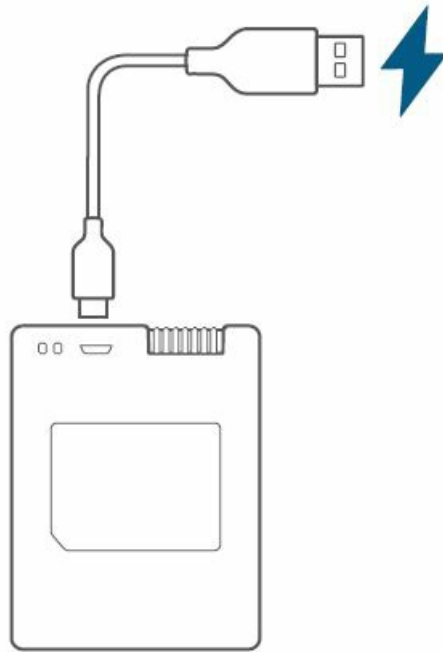

## OPTION 2. Wired

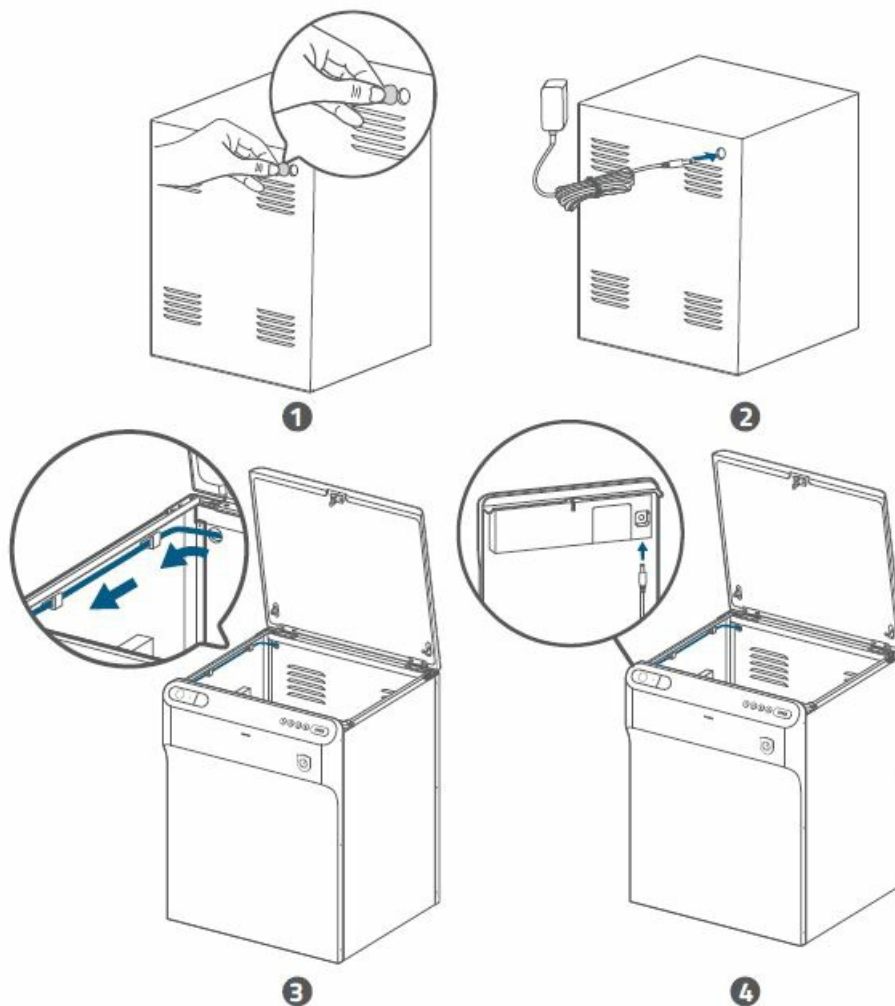

## FCC Statement

This device complies with Part 15 of the FCC Rules. Operation is subject to the following two conditions: (1) this device may not cause harmful interference, and (2) this device must accept any interference received, including

interference that may cause undesired operation.

**Warning:** Changes or modifications not expressly approved by the party responsible for compliance could void the user's authority to operate the equipment.

**Note:** This equipment has been tested and found to comply with the limits for a Class B digital device, pursuant to Part 15 of the FCC Rules. These limits are designed to provide reasonable protection against harmful interference in a residential installation.

This equipment generates uses and can radiate radio frequency energy and, if not installed and used in accordance with the instructions, may cause harmful interference to radio communications. However, there is no guarantee that interference will not occur in a particular installation. If this equipment does cause harmful interference to radio or television reception, which can be determined by turning the equipment off and on, the user is encouraged to try to correct the interference by one or more of the following measures: (1) Reorient or relocate the receiving antenna. (2) Increase the separation between the equipment and receiver. (3) Connect the equipment into an outlet on a circuit different from that to which the receiver is connected. (4) Consult the dealer or an experienced radio/ TV technician for help.

### **FCC Radio Frequency Exposure Statement**

The device has been evaluated and following general RF exposure requirement.

The device can be used in portable exposure condition without restriction.

The device has been tested and following SAR limits, users can obtain American information about RF exposure and compliance. This equipment should be installed and operated with minimum distance 0mm between the radiator & your body.

Notice: Shielded cables

All connections to other computing devices must be made using shielded cables to maintain compliance with FCC regulations.

The following importer is the responsible party

Company Name: POWER MOBILE LIFE, LLC

Address: 400 108th Ave NE Ste 400, Bellevue, WA 98004-5541

Telephone:1-800-988-7973

### **IC Statement**

This device complies with Industry Canada licence-exempt RSS standard(s).

Operation is subject to the following two conditions:

1. this device may not cause interference, and
2. this device must accept any interference, including interference that may cause undesired operation of the device.

### **Declaration of Conformity**

Hereby, Anker Innovations Limited declares that the product type T8790 is in compliance with the essential requirements and other relevant provisions of

Directive 2014/53/EU. For the declaration of conformity, visit the Web site: <https://uk.eufylife.com/>.

The adapter shall be installed near the equipment and shall be easily accessible. Do not use the Device in the environment at too high or too low temperature, never expose the Device under strong sunshine or too wet environment. The suitable temperature for the product and accessories is -20°C to 60°C.

When charging, please place the device in an environment that has a normal room temperature and good ventilation.

It is recommended to charge the device in an environment with a temperature that ranges from 5°C~25°C.

Please make sure to use only the charger provided by the manufacturer. When the manufacturer does not provide the charger, please use a charger that complies with EU regulations, otherwise it may cause danger and violate

the authorization of the product and warranty terms.

The charger for T8790 must be indoor use only. The charger's output voltage/current is 12Vdc/2A. The plug considered as disconnect device of adapter CAUTION RISK OF EXPLOSION IF BATTERY IS REPLACED BY AN INCORRECT TYPE. DISPOSE OF USED BATTERIES ACCORDING TO THE INSTRUCTIONS

### RF exposure information:

The Maximum Permissible Exposure (MPE) level has been calculated based on a distance of d=20 cm between the device and the human body. To maintain compliance with RF exposure requirement, use product that maintain a 20cm distance between the device and human body.

Wifi Operating Frequency Range:2412~2472 MHz(2.4G); Wifi Max Output

Power:19 dBm(ERIP);

Bluetooth Operating Frequency Range:2402~2480 MHz; Bluetooth Max Output Power:8 dBm(EIRP)

Anker Innovations Deutschland GmbH | Georg-Muche-Strasse 3, 80807 Munich, Germany

<RECYCLE>Your product is designed and manufactured with high quality materials and components, which can be recycled and reused.

<BIN>This symbol means the product must not be discarded as household waste, and should be delivered to an appropriate collection facility for recycling. Proper disposal and recycling helps protect natural resources, human health and the environment. For more information on disposal and recycling of this product, contact your local municipality, disposal service, or the shop where you bought this product.

<UKCA>This product complies with the radio interference requirements of the United Kingdom

### Declaration of Conformity

Hereby, Anker Innovations Limited declares that this product is in compliance with Radio Equipment Regulations 2017. The full text of the UK declaration of conformity is available at the following internet address:

<https://uk.eufylife.com>

Anker Technology (UK) Ltd | Suite B, Fairgate House, 205 Kings Road, Tyseley, Birmingham, B11 2AA, United Kingdom

### CUSTOMER SERVICE

Warranty

12-month limited warranty

Call Us

United States

+1 (800) 988 7973 Mon-Fri 9AM-5PM (PT)

United Kingdom

+44 (0) 1604 936 200 Mon-Fri 6AM-11AM (GMT)

Germany

+49 (0) 69 9579 7960 Mon-Fri 6:00-11:00

### Email Us

Customer Support: [support@eufylife.com](mailto:support@eufylife.com)

Anker Innovations Limited

Room 1318-19, Hollywood Plaza, 610 Nathan Road, Mongkok, Kowloon, Hong

Kong

@EufyOfficial @EufyOfficial @EufyOfficial

### Documents / Resources

	<p><a href="#">eufy SECURITY T8790 SmartDrop Delivery Box with Built-in 1080P Camera</a> [pdf] User Guide</p> <p>T8790 SmartDrop Delivery Box with Built-in 1080P Camera, T8790, SmartDrop Delivery Box with Built-in 1080P Camera, SmartDrop Delivery Box, Delivery Box, Box</p>
---	---

### References

-  [eufy | Smart Home Simplified | eufy UK](#)
-  [eufy | Smart Home Simplified | eufy UK](#)

Manuals+.