



ENGO CONTROLS EBUTTON ZigBee Smart Button User Guide

[Home](#) » [ENGO CONTROLS](#) » ENGO CONTROLS EBUTTON ZigBee Smart Button User Guide 

Contents

- [1 ENGO CONTROLS EBUTTON ZigBee Smart Button](#)
- [2 Device description](#)
- [3 Technical Specifications](#)
- [4 Introduction](#)
- [5 Installation sensor in the app](#)
- [6 Frequently Asked Questions](#)
- [7 Documents / Resources](#)
 - [7.1 References](#)



ENGO CONTROLS EBUTTON ZigBee Smart Button



Device description



1. Control button
2. Function button Pressing for 8 seconds activates pairing mode and factory reset
3. LED diode Flashing blue – active pairing mode with the application
4. Battery socket

Technical Specifications

- **Power supply:** Battery CR2032
- **Communication:** ZigBee 3.0, 2.4GHz
- **Dimensions:** 50x50x14 mm

Introduction

The Smart Button is used to manually switch ON/OFF any automation/scenarios within the ZigBee system. Smart Button has three control options: single press / double press or long press. Different actions can be triggered by each press, defined by the user in the ENGO Smart App. Thanks to its small size and wireless communication, it can be mounted anywhere, on any surface, and in any orientation, such as next to the bed or under a desktop. The ZigBee internet gateway is required for installation in the app.

Product Features



Works with ENGO Smart (Compatible with Tuya App)



ZigBee 3.0 communication standard



Can switch any device



Can be used as an alarm button (discreetly concealed)

Product Compliance

This product complies with the following EU Directives: 2014/53/EU, 2011/65/EU.

Safety information

Use in accordance with national and EU regulations. Use the device only as intended, keeping it in a dry condition. The product is for indoor use only. Installation must be carried out by a qualified person in accordance with national and EU regulations.

Installation

Installation must be performed by a qualified person with appropriate electrical qualifications, in accordance with the standards and regulations in force in a given country and in the EU. The manufacturer is not responsible for non-compliance with the instructions.

ATTENTION

For the entire installation, there may be additional protection requirements, which the installer is responsible for.

Installation sensor in the app

Make sure your router is within range of your smartphone. Make sure you are connected to the Internet. This will reduce the pairing time of the device.

STEP 1 – DOWNLOAD ENGO SMART APP

Download the ENGO Smart app from Google Play or Apple App Store and install it on your smartphone.

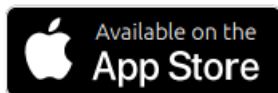
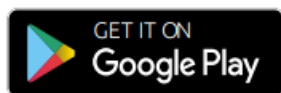

STEP 2 – REGISTER THE NEW ACCOUNT

To register a new account, please follow the steps below:

1. Click „Register” to create new account.
2. Enter your e-mail address to which the verification code will be sent.

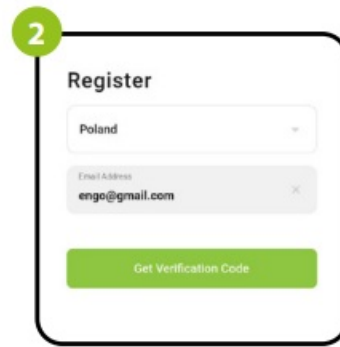

3. Enter the verification code received in the email. Remember that you only have 60 seconds to enter the code!!
4. Then set the login password.

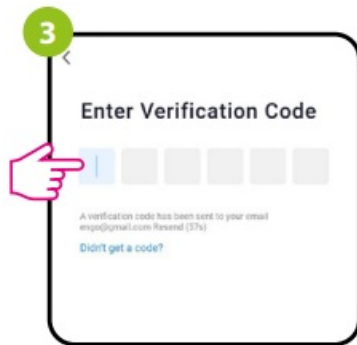

STEP 3 – CONNECT THE BUTTON TO ZigBee network

1. After installing the application and creating an account, follow these steps:

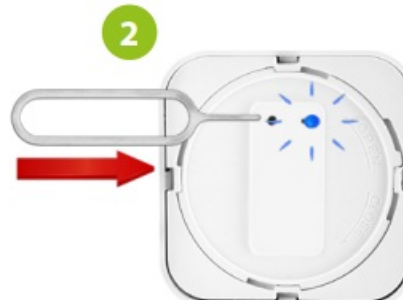

2. Make sure ZigBee gateway has been added to the Engo Smart app. Press and hold the function button for about 10 seconds until the blue LED starts flashing. The button will enter pairing mode.

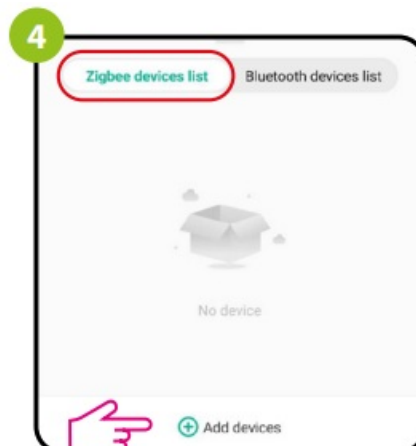
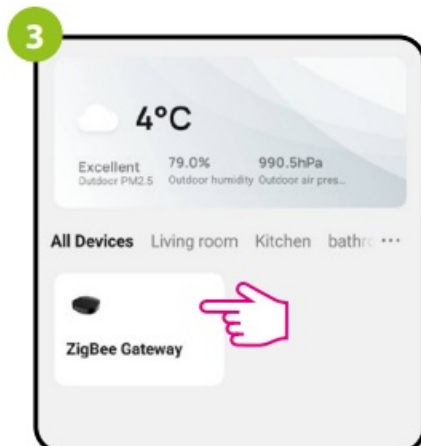

3. Enter the gateway interface.
4. In „Zigbee devices list” go „Add devices

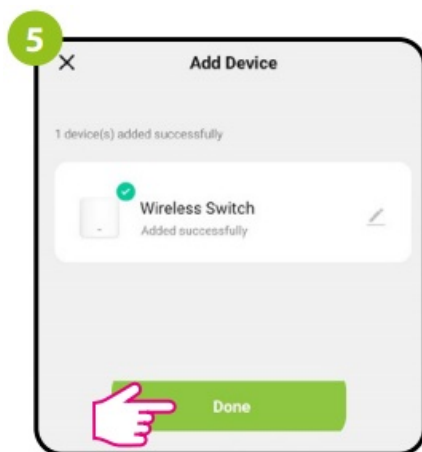

5. Wait until the application finds the device and click "Done".
6. The button has been installed and displays the main interface.

Producer:

Engo Controls sp. z o.o. sp. k. 43-262 Kobielice Rolna 4 St. Poland www.engocontrols.com

Frequently Asked Questions

Q: Can the BUTTON be used outdoors?

A: No, the EBUTTON is designed for indoor use only.

Q: What type of battery does the BUTTON use?

A: The BUTTON uses a CR2032 battery for power.

Q: How do I reset the EBUTTON?

A: Pressing the function button for 8 seconds activates pairing mode and factory reset.

Documents / Resources

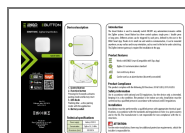

[ENG0 CONTROLS EBUTTON ZigBee Smart Button](#) [pdf] User Guide
EBUTTON ZigBee Smart Button, EBUTTON, ZigBee Smart Button, Smart Button

References

- [User Manual](#)

[Manuals+](#), [Privacy Policy](#)

This website is an independent publication and is neither affiliated with nor endorsed by any of the trademark owners. The "Bluetooth®" word mark and logos are registered trademarks owned by Bluetooth SIG, Inc. The "Wi-Fi®" word mark and logos are registered trademarks owned by the Wi-Fi Alliance. Any use of these marks on this website does not imply any affiliation with or endorsement.