



## DELUX KS100 Mechanical Keyboard User Manual

[Home](#) » [DELUX](#) » DELUX KS100 Mechanical Keyboard User Manual 



### KS100 Mechanical Keyboard User Manual



Thank you for choosing this mechanical keyboard. For better use, please read the user manual carefully before using it.

## Contents

- 1 Package content
- 2 Functions
- 3 Fn combination keys
- 4 Function of Buttons
- 5 User Instructions
- 6 Driver Installation Instruction
- 7 Documents / Resources

## Package content

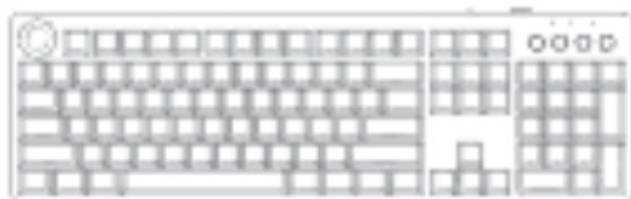

Keyboard



Manual



Type-C Charging Cable



USB receiver

## Functions



— Control the volume and brightness

## Fn combination keys



Fn+F1: Screen Brightness-

Fn+F2: Screen Brightness+

Fn+F3: Exhale all programs with all running desktops

Fn+F4:Launchpad

Fn +↑ / ↓ to adjust brightness

Fn + F←/→ to switch the speed of backlight

Fn + W switch the function of W,S,A,D and

Fn + Win lock the win key Fn + Backspace 3s to reset ↑ , ↓,←,→

## Function of Buttons



F5: Select ALL

F6: Copy

F7: Paste

F8:Cut



Mac/Win switch button



Previous



Play/Pause



Next

## User Instructions

### How to connect

First connect the type-C cable to the keyboard, then insert the USB port to the computer, you can use it when the device is recognized normally.

### System Switching









The light is off, and keyboard is Win system mode in default settings. Press Win/Mac button, the light is always on, and the keyboard is switched to Mac system mode.

### Light Mode Switch

Fn+Ins/Home/End/PgUp/PgDn, there are 4 groups of light modes in each of them. Click Fn+Del to enter into the custom light mode. In this mode we click Fn+del again to enter into custom settings, now the three indicator lights are flashing, users can customize the light buttons(On/Off). Click Fn+Del again to save and exit, or 30s without any actions to save and exit.

## Scroll Wheel Function

In default settings it is volume adjustment mode which can be switched to brightness adjustment when pressing the scroll wheel. Rotate the scroll wheel clockwise to increase brightness/volume, counterclockwise to reduce brightness/volume.

Multimedia Button	MAC
	Brightness-
	Brightness+
	Exhale all programs with all running desktops
	Launchpad
	Select all
	Copy
	Paste
	Cut

Above multimedia keys need to be combined with Fn key together.

## Driver Installation Instruction

- Driver Installation

Download the driver from the official website or obtain the driver from the CD attached (optional), you can use it after installation. After configuring the driver, the keyboard can be set to button settings, macro settings, light settings, recovery settings.

- Driver Settings

Open the driver setting interface(need to connect the device, otherwise the driver cannot be turned on), then button settings, macro settings, light settings, recovery settings can be performed. Multiple groups of configuration files can be set in M1/M2/M3 mode, and the menu is on the top of the interface.

- Button Settings

First click M1/M2/M3 on the top of the interface, then click the to-be-set button, and then click the left keyboard/macro definition/multimedia to set, next enter the button you want to set or select the multimedia function settings on the drop-down menu. When the settings succeed, click"Confirm"and"Apply"to complete the settings.



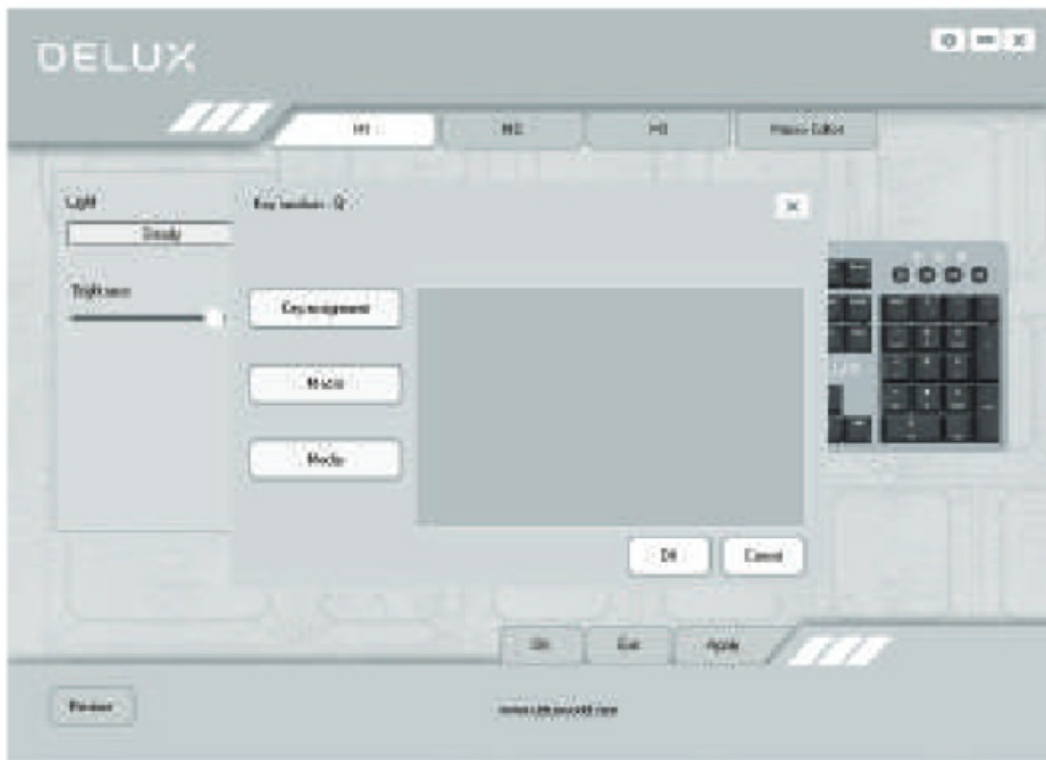

### • Keyboard Key Settings

Click the to-be-set button, select “keyboard”to input the button you want to set, then click”confirm”and”apply”to complete the settings.

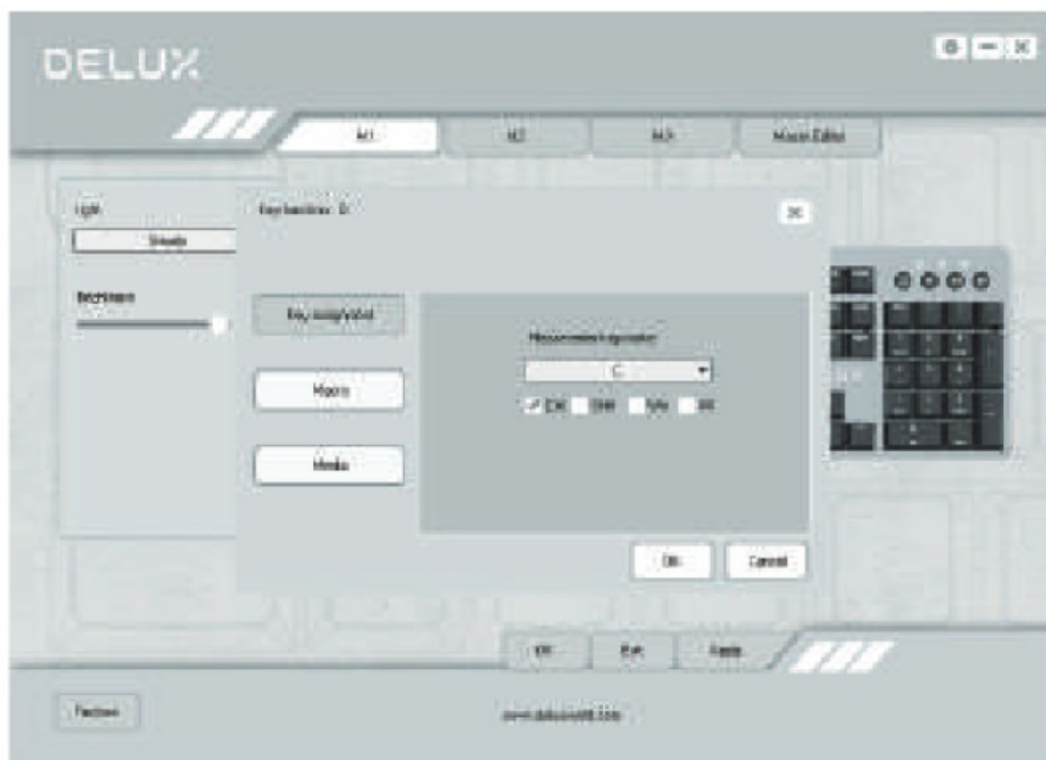

### • Macro Key Settings

Click the to-be-set button, then select”Macro Definition”, next select the macro command which has been set, finally click”Confirm”and”Apply”to complete the settings. Refer to B macro settings



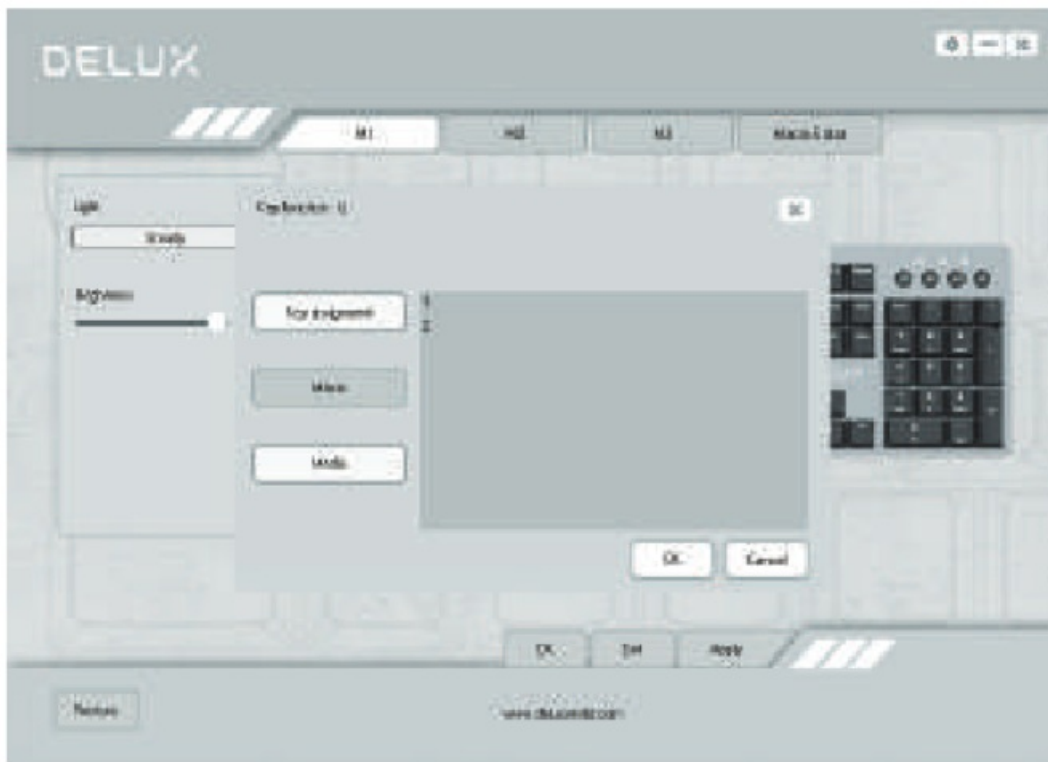

### • Multimedia Key Settings

Click the to-be-set button, then select "Multimedia", next select the multimedia function in the drop-down menu and set, finally click "Confirm" and "Apply" to complete the settings.

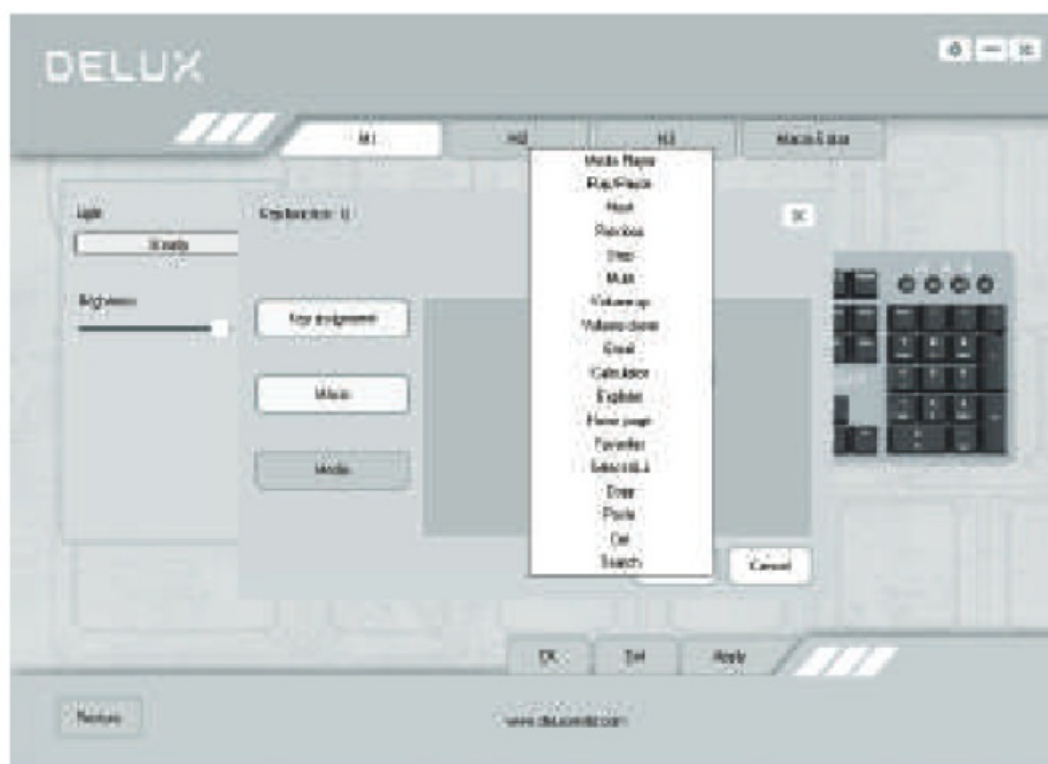

### • Macro Settings

Under the corresponding configuration file, click "Macro Editor" to enter into macro settings interface, in Macro List right click and select "New Macro" and enter a macro name and then select the corresponding macro name, next click "Start Recording Macro". During the recording process, you can enter the required keys on the keyboard, then click "Stop Recording Macro", set the properties and click "Save". Instructions for importing macro: click the to-be-set button in key settings, then select macro name in "Macro Definition", finally click "Confirm" and "Apply" to complete the settings.

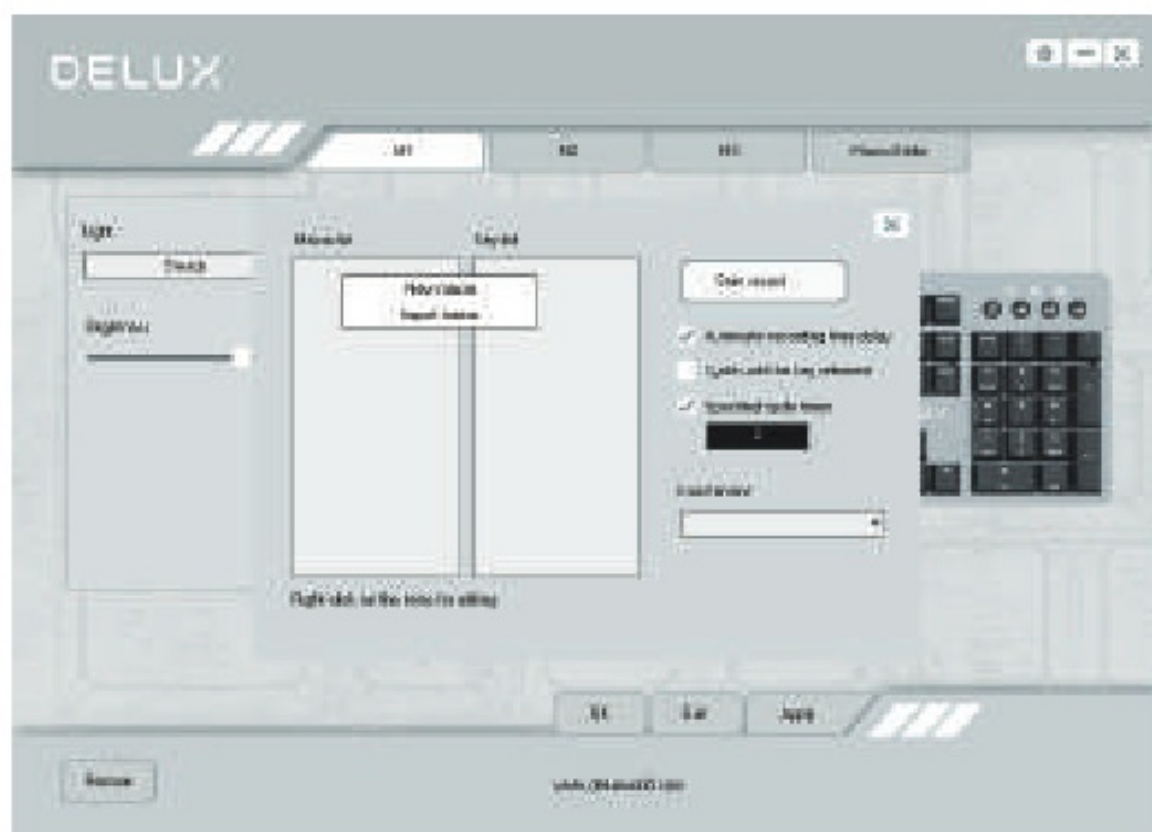







- **Recovery Settings**

Click "Recovery Default" in the lower left corner of the interface, then click "Apply" to restore the keyboard to the factory default settings. In M1/M2/M3 mode you need to click respectively to restore the factory settings in corresponding modes.





## Documents / Resources

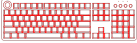





机械键盘说明书  
**KS100**  
Mechanical Keyboard User Manual



Thank you for choosing this mechanical keyboard.  
For better use, please read the user manual carefully before using it.

**Package content**



Keyboard      Manual  
Type-C Charging Cable      USB receiver

**Functions**





























 Control the volume and brightness

**F10 combination keys**

F10: Screen brightness  
F10: Screen brightness  
F10: Control all programs with all running settings  
F10: Launch

F11: To adjust brightness  
F11: To adjust the speed of brightness  
F11: To adjust the speed of brightness  
F11: To lock the key  
F11: To lock the key

**Function of Buttons**





**Keyboard Key Settings**  
Click on the 'Function' key to select the 'Fn' key. The 'Fn' key is highlighted. The 'Fn' key is shown with a 'Fn' label.



6

**Mouse Key Settings**  
Click on the 'Mouse' key to select the 'Mouse' key. The 'Mouse' key is highlighted. The 'Mouse' key is shown with a 'Mouse' label.



**Mouse Key Settings**  
Click on the 'Mouse' key to select the 'Mouse' key. The 'Mouse' key is highlighted. The 'Mouse' key is shown with a 'Mouse' label.



7

**Mouse Key Settings**  
Click on the 'Mouse' key to select the 'Mouse' key. The 'Mouse' key is highlighted. The 'Mouse' key is shown with a 'Mouse' label.



8



**Lighting Settings**  
Click on the 'Lighting' key to select the 'Lighting' key. The 'Lighting' key is highlighted. The 'Lighting' key is shown with a 'Lighting' label.



9



**Lighting Settings**  
Click on the 'Lighting' key to select the 'Lighting' key. The 'Lighting' key is highlighted. The 'Lighting' key is shown with a 'Lighting' label.



10

