

Bravokids LCD05 Writes Like Pen On Paper User Manual

Contents

1 USER'S MANUAL

1.1 Writes like pen on paper

1.1.1 MAINTENANCE

1.1.2 WARNINGS

2 Documents / Resources

2.1 References

3 Related Posts

USER'S MANUAL

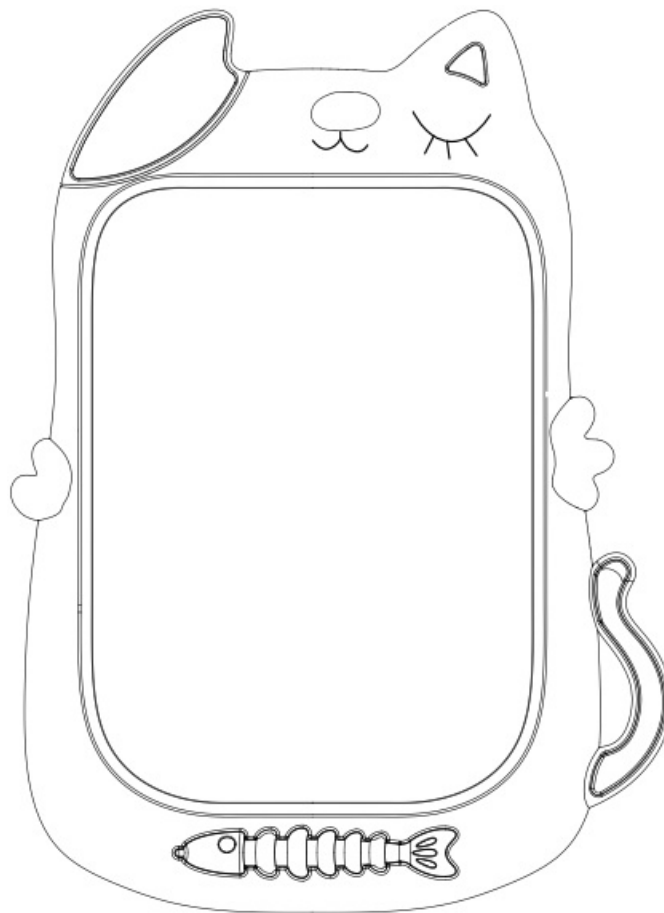

Writes like pen on paper

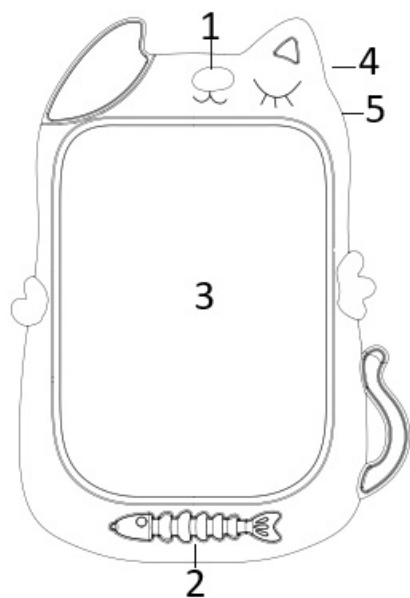

1. ERASE BUTTON
2. STYLUS
3. WRITING SURFACE
4. Erase Lock
5. Battery Case

REPLACEABLE 3V BATTERY (CR2016)

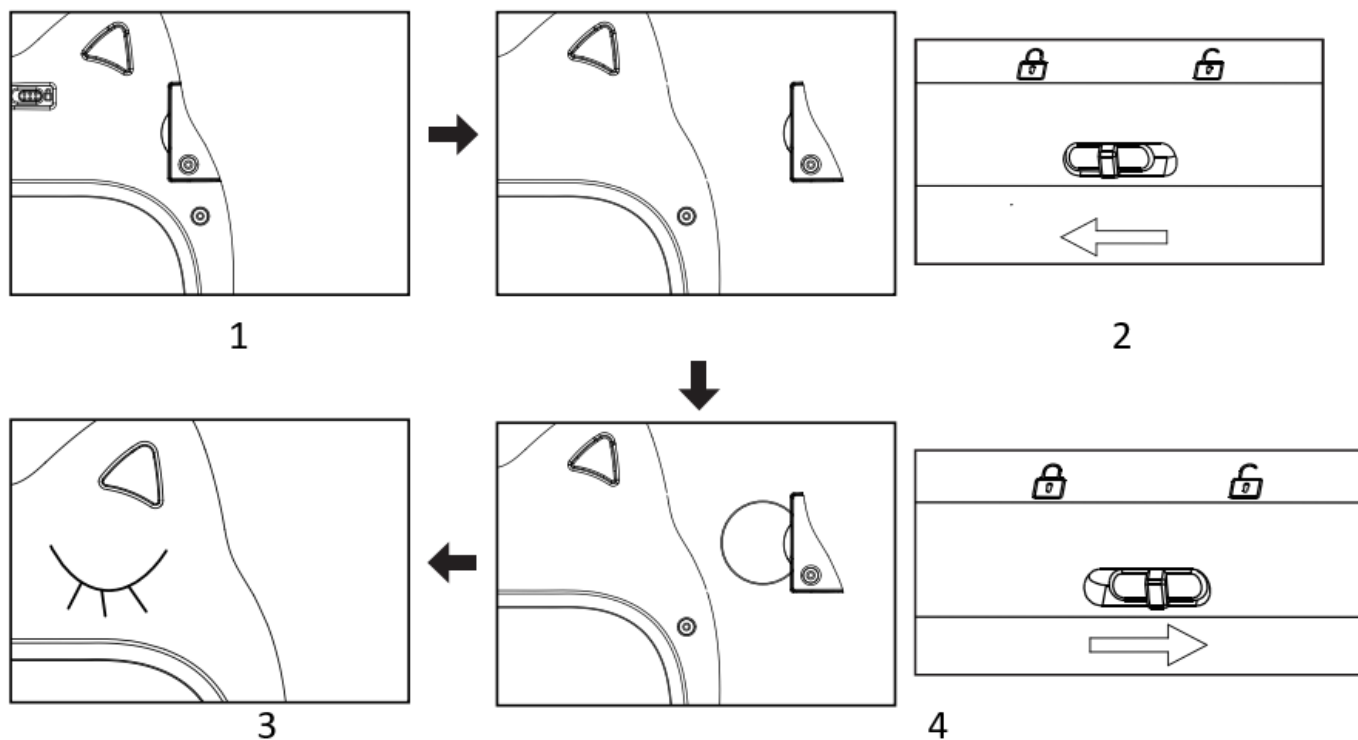

1. Pull out battery case
2. Turn off Erase Lock
3. Insert battery case
4. Turn on Erase Lock

MAINTENANCE

USE A DRY CLEANING CLOTH

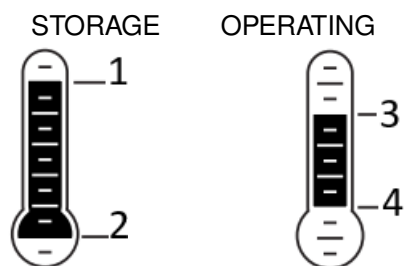

1. 140°F / 60°C
2. 15°F / -10°C
3. 100°F / 40°C
4. 50°F / 10°C

WARNINGS



DO NOT APPLY EXTREME PRESSURE OR USE ANY TOOL THAT COULD DAMAGE THE WRITING SURFACE.



BOOGIE BOARD DOES NOT CONNECT TO A COMPUTER AND CANNOT SAVE IMAGES.



DO NOT SUBMERSE BOOGIE BOARD IN WATER.



DO NOT EXPOSE BOOGIE BOARD TO PROLONGED SUNLIGHT.

Failure to follow these safety instructions could result in fire, electric shock, or other injury or damage to or other property. Do not use eWriter for other than intended use. This product is not intended for use by young children without supervision. Do not attempt to open this product other than to replace the batteries using the battery cover. Only use CR2016 3V lithium batteries with this product, observe proper polarity when re-placing. Remove batteries if consumed or if product is to be left unused for a long time. Upon disposal of this product, remove batteries and recycle properly. During periods of prolonged storage the battery may enter sleep mode. The erase button may need to be pressed 10 or more times to wake the battery. This product contains a button battery. If swallowed, it could cause severe injury or death in just 2 hours. Seek medical attention immediately.



EU ONLY

This symbol on the product, packaging, or batteries indicates that this product and batteries must not be disposed of with your other house-hold waste. Instead it is your responsibility to dispose of your waste equipment and batteries by handing it over to the designated collection point for the recycling of waste electrical and electronic equipment or batteries. The separate col-lection and recycling of your waste equipment at the time of disposal will help to conserve natural resources and ensure that the it is recycled in a manner that protects human health and the environment. Customer participation is important to minimize any potential effects of batteries and accumulators on the environment and human health due to the potential presence of hazardous substances. For more information about where you can drop off your waste equipment and batteries for recycling. Please contact your local city office, your household waste disposal service or the shop where you purchased the product.



This device complies with Part 15 of the FCC Rules. Operation is subject to the following two conditions: (1) this device may not cause harmful interference, and (2) this device must accept any interference received, including interference that may cause undesired operation.

MANUFACTURER: SHENZHEN ZHIHENG SUPPLY CHAIN CO., LTD.
ADDRESS: ROOM 403, 4TH FLOOR, NO. 3, XINDI ROAD, GANGTOU COMMUNITY,
BANTIAN STREET, LONGGANG DISTRICT, SHENZHEN
EMAIL: ZHIHENGGYL@163.COM

UK REP : SUJE ELECTRONIC COMPANY LIMITED
COMPANY ADDRESS : S211 92A BURY OLD ROAD,MANCHESTER,ENGLAND,M45 6TQ
EMAIL: SUJEELECTRONIC@OUTLOOK.COM

EU REP :VIAJE ELECTRONIC COMPANY LIMITED
COMPANY ADDRESS : E588, 13 ADELAIDE ROAD, DUBLIN, DO2 P950, IRELAND
EMAIL: VIAJEELE@OUTLOOK.COM

FACEBOOK PAGE:@CHILLKIDSTOYS
EMAIL:DOODLEBOARDS@OUTLOOK.COM

Product Name: LCD Writing tablet
Model NO.: LCD05
Material: ABS +LCD

Country of Origin: China



MADE IN CHINA



WARNING

CHOKING HAZARD – Small Parts
Not for children under 3 yrs.



WARNING:

This product contains a Coin Battery. A coin battery can cause serious internal chemical burns if swallowed.



WARNING:

This product contains a Button or Coin Cell Battery. A swallowed Button or Coin Cell Battery can cause internal chemical burns in as little as two hours and lead to death. Dispose of used batteries immediately. Keep new and used batteries away from children. If you think batteries might have been swallowed or placed inside any part of the body, seek immediate medical attention.

Documents / Resources

	<p>Bravokids LCD05 Writes Like Pen On Paper [pdf] User Manual LCD05 Writes Like Pen On Paper, LCD05, Writes Like Pen On Paper, Like Pen On Paper, Pen On Paper, On Paper</p>
---	--

References

- [User Manual](#)

[Manuals+](#), [Privacy Policy](#)

This website is an independent publication and is neither affiliated with nor endorsed by any of the trademark owners. The "Bluetooth®" word mark and logos are registered trademarks owned by Bluetooth SIG, Inc. The "Wi-Fi®" word mark and logos are registered trademarks owned by the Wi-Fi Alliance. Any use of these marks on this website does not imply any affiliation with or endorsement.