

Blackmagicdesign SmartView 4K G3 Smart Scope Instruction Manual

[Home](#) » [Blackmagicdesign](#) » Blackmagicdesign SmartView 4K G3 Smart Scope Instruction Manual 

Contents

- 1 Blackmagicdesign SmartView 4K G3 Smart Scope
- 2 Getting Started
- 3 Plugging in Video Sources
- 4 Using Blackmagic SmartView Setup
- 5 Updating the Software
- 6 Using SmartView 4K G3
- 7 Control Panel Buttons
- 8 Blackmagic IP10 Video Codec
 - 8.1 2110 Tab
- 9 SmartView and SmartScope Duo 4K
 - 9.1 Adjusting Monitor Settings
 - 9.2 Enable Tally Override
- 10 Using SmartScope Duo 4K
 - 10.1 What is Blackmagic SmartScope?
 - 10.2 Video Monitoring Display
 - 10.3 Waveform Display
 - 10.4 Vectorscope Display
 - 10.5 Parade Display
 - 10.6 Color Correction Terminology
 - 10.7 Histogram Display
- 11 Audio Metering Display
 - 11.1 Network Settings
- 12 Connecting to a Network
 - 12.1 Ethernet Network Switch
- 13 Using Tally
- 14 Optimizing the Viewing Angle
- 15 Developer Information
 - 15.1 Blackmagic 2K Format – Vertical Timing Reference
 - 15.2 Blackmagic 2K Format – Data Stream Format
 - 15.3 Blackmagic SmartView Ethernet Protocol v1.4
- 16 Help
- 17 Regulatory Notices
- 18 Safety Information
- 19 Warranty
- 20 Specifications:
- 21 Frequently Asked Questions (FAQ):
 - 21.1 Q: What video formats are supported by SmartView monitors?
 - 21.2 Q: How can I display different video signals on SmartView Duo?
 - 21.3 Q: Can I adjust screen brightness on SmartView 4K G3?
- 22 Documents / Resources
 - 22.1 References
- 23 Related Posts

Blackmagicdesign SmartView 4K G3 Smart Scope

INSTRUCTION MANUAL

SmartView 4K G3
SmartView Duo
SmartScope Duo 4K

We hope you share our dream for the television industry to become a truly creative industry by allowing anyone to have access to the highest quality video.

Video monitoring is needed everywhere in a facility. SmartView 4K G3 has a native 4K 15.6" LCD so you can monitor Ultra HD video in full resolution, plus a sleek 6RU housing with a control panel that lets you quickly change settings. SmartScope Duo 4K features two independent 8" LCDs with waveform scope functionality, allowing you

to monitor your video levels on the fly. All SmartView monitors support SD, HD and 2K video via 3G-SDI. SmartScope Duo 4K and SmartView 4K G3 also support Ultra HD via 6G-SDI and 12G-SDI respectively and SmartView 4K G3 also supports SMPTE 2110 IP and Blackmagic IP10.

Video monitoring is designed to work straight out of the box and our Blackmagic SmartView Setup software provides the user with an easy and intuitive configuration tool.

This instruction manual should contain all the information you'll need on installing your SmartView or SmartScope, although it's always a good idea to ask a technical assistant for help if you are not sure what IP addresses are, or if you don't know much about computer networks. SmartView and SmartScope are easy to install, however, there are a few slightly technical preferences you may need to set after you install it.

We think it should take you approximately 5 minutes to complete Installation. Please check our website at www.blackmagicdesign.com and click the support page to download the latest updates to this manual and SmartView software. Lastly, please register your unit when downloading software updates so we can keep you updated when new software is released. We are constantly working on new features and improvements, so we would love to hear from you!

Grant Petty
CEO Blackmagic Design

Getting Started

Introducing SmartView and SmartScope

SmartView monitors are perfect for any facility which requires rack-based monitoring. To simply get up and running, the only thing you need to do is plug in power and connect an SDI source!

SmartView 4K G3 has a 15.6" 4K LCD so you can monitor SD, HD, or Ultra HD video in its native 3840×2160 pixel resolution. The front control panel buttons mean you can easily select inputs, adjust the screen brightness, check for noise in the blue channel, view blanking information, apply 3D LUTs and more.

SmartView Duo has two monitors for simultaneous display of different SD and HD video signals. For example, one monitor can display a YUV 4:2:2 signal while the other receives RGB 4:4:4. One monitor could be showing NTSC while the other shows PAL. There are many possible combinations but it is all as simple as connecting a single SDI cable to each monitor!

SmartScope Duo 4K has all the same features as SmartView Duo plus can be used to display waveform, vectorscope and other popular scopes for monitoring video and audio levels in real time. Plus, you get full support for Ultra HD!

All SDI input connections on SmartView and SmartScope monitors support auto detection of SD, HD or 3G-SDI including 2K video. SmartView 4K G3 also detects Ultra HD including formats such as 2160p60 via 12G-SDI. SmartScope Duo 4K includes auto detection of Ultra HD video via 6G-SDI.

SmartView 4K G3 also features 10G 2110 IP for receiving SMPTE 2110 IP video including up to Ultra HD 2160p60 with Blackmagic IP10.

That's all you need to get started! Please read on for more detailed instructions on connecting SmartView and SmartScope, configuring monitor settings in Blackmagic SmartView Setup, and connecting to a network.

SmartView 4K G3

SmartView Duo

SmartScope Duo 4K

Plugging in Video Sources

SmartView and SmartScope monitors feature regular BNC connectors to connect to SDI equipment including switchers, cameras, capture cards, decks and disk recorders.

Getting a Picture

Displaying your video is easy! Simply power the unit and connect your video source to an SDI input. Once powered and connected, your video should be immediately visible. SD, HD and 2K signals are automatically detected by the SDI input and loop through output connections. SmartView 4K G3 and SmartScope Duo 4K also detects Ultra HD.

When no video is received by the unit, the backlight turns off, saving power until the next valid signal is received. To view ST 2110 IP video on SmartView 4K G3, connect using the 10G Ethernet port or using an optional optical fiber SFP module.

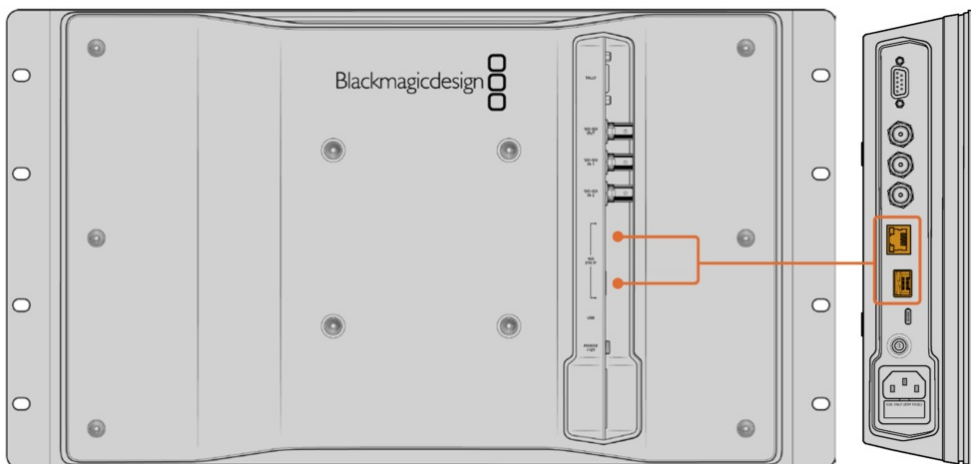

Daisy Chaining Monitors

Each SmartView and SmartScope monitor has its own independent SDI input as well as a loop through output so you can chain multiple monitors together to display the same input signal:

1. Power on unit 1. Connect a video source to an SDI input. The video should immediately be visible.

2. Power on unit 2. Connect an SDI cable from a loop output of unit 1 to an SDI input on unit 2.

There is no limit to the amount of units you can chain.

If you are waveform monitoring using SmartScope Duo 4K, you'll probably want to loop the Monitor 1 output to Monitor 2 so both displays use the same input signal.

Now you have video displayed, you can adjust monitor settings, or select scopes on SmartScope Duo 4K using the Blackmagic SmartView Setup software, which you can also use to load 3D LUTs on Blackmagic SmartView 4K G3.

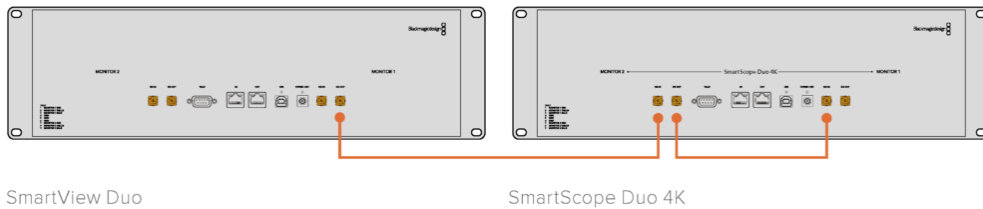

Plugging in your Computer

Configure SmartView or SmartScope monitor settings by connecting to your computer via USB and installing Blackmagic SmartView Setup.

The USB connection can also be used for applying internal software updates downloaded from the Blackmagic Design website. Software updates can provide new features, compatibility with new hardware and support for new formats. Blackmagic SmartView Setup runs on both Mac and Windows computers.

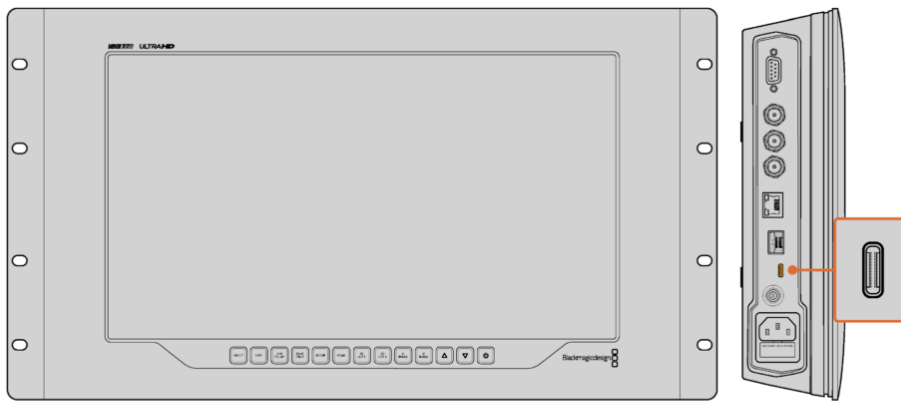

The USB-C port is located on SmartView 4K G3's side panel

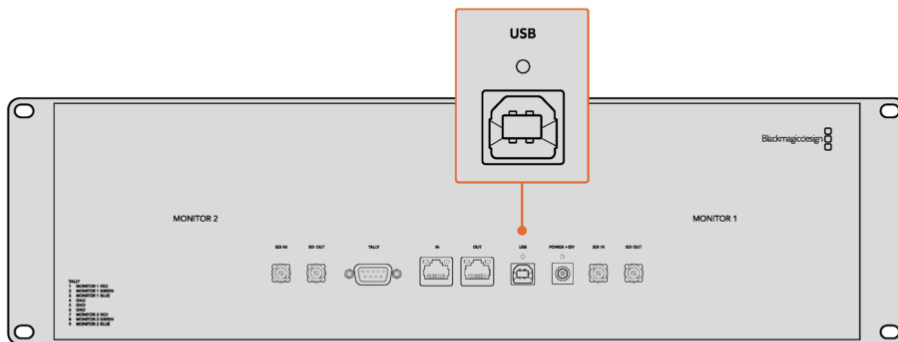

On SmartView Duo, the USB port is located on the rear panel

Using Blackmagic SmartView Setup

Installing Blackmagic SmartView Setup

Blackmagic SmartView Setup runs on the latest versions of Mac OS, plus 64-bit versions of Windows 10 and 11 with the latest service packs installed. Blackmagic SmartView Setup can be installed on multiple networked computers if desired.

The setup software installer can be downloaded at www.blackmagicdesign.com/support.

This will ensure you have the latest version.

To install Blackmagic SmartView Setup:

- 1 From a web browser navigate to www.blackmagicdesign.com/support/family/video-and-audio-monitoring and download the latest Blackmagic SmartView utility.
- 2 When the file has finished downloading, double click 'install SmartView' icon to run the installer. Follow the prompts to the end and press 'install' to install the software.
- 3 Once the software is installed, navigate to 'Blackmagic SmartView' folder in your applications or programs folder and double click 'SmartView Setup'.

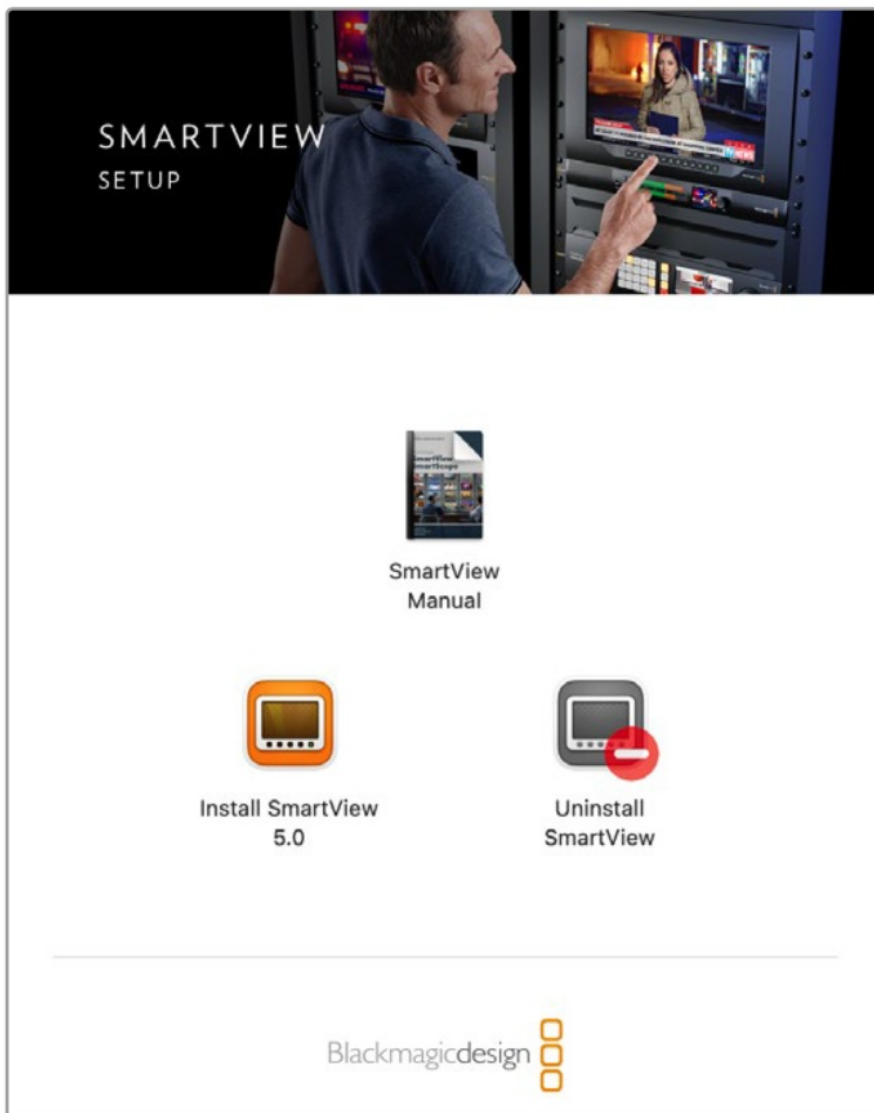

To install on a Mac computer, launch the SmartView.dmg file from your downloads folder, then double click on the install SmartView icon

Updating the Software

Once Blackmagic SmartView Setup is installed and launched, click on the settings icon below the name of your monitor. You may be prompted to update the internal software of your SmartView or SmartScope. To do so:

1. Connect your SmartView or SmartScope to the computer via USB or Ethernet and launch Blackmagic SmartView Setup.
2. When prompted, simply click update. The update may take about 5 minutes to complete.

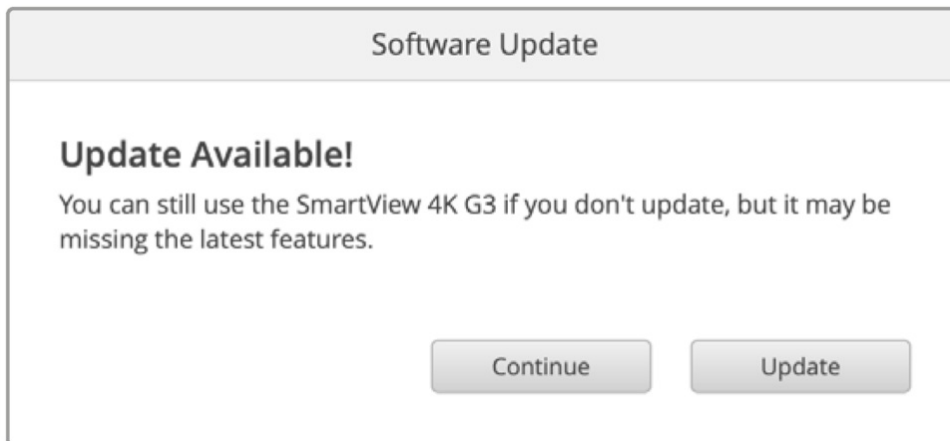

3. The message: "This SmartView has been updated" should appear upon completion of the update.

4. Click close.

If no internal software update is required, Blackmagic SmartView Setup will open the settings page for your monitor.

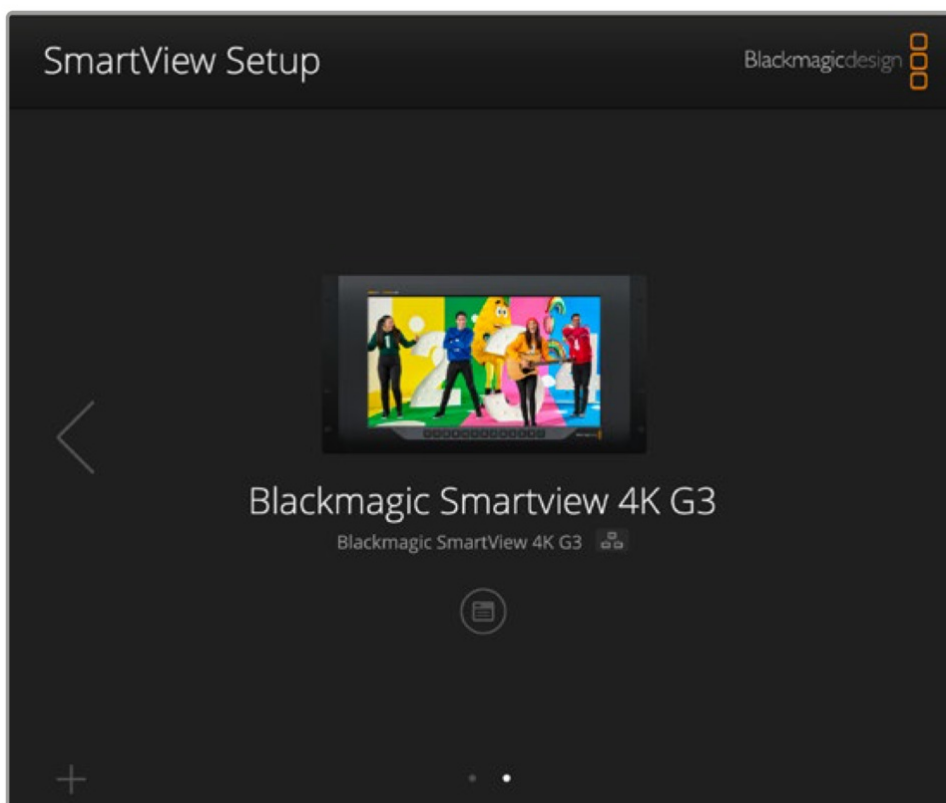

Blackmagic SmartView Setup automatically searches for any SmartView and SmartScope units connected locally via USB or over a network. Use the arrows on each side of the home page to navigate between monitors if you have more than one connected to your network. When updating your monitor's internal software make sure your monitor is connected via USB or Ethernet.

Using SmartView 4K G3

SmartView 4K G3 is a 6 rack unit Ultra HD 12G-SDI broadcast monitor for displaying SD, HD and native viewing of up to 2160p60 Ultra HD video. With a bright display and a wide viewing angle, SmartView 4K G3 provides a

vibrant, crystal clear picture for accurate focus and color monitoring, and supports virtually every video format.

Designed for studio and outside broadcast environments, SmartView 4K G3 is incredibly easy to use. Featuring side mounted connectors and VESA support, you can fit the unit into tight spaces, or mounted on a wall or articulated arm. SmartView 4K G3 can be operated using the built in control panel, or remotely via Ethernet if you don't have access to the front panel.

Two multi rate 12G-SDI inputs let you select between two SDI sources, plus a 2110 IP 10G Ethernet connector for networking, remote control and ST 2110 IP video and SFP optical fiber connector that supports 2110 IP video and optical SDI. Other connectors include a tally input for live production, and a USB port for changing settings and internal software updates using Blackmagic SmartView Setup.

You can even load industry standard 3D LUTs with .cube extension or DaVinci Resolve generated LUTs using the Blackmagic SmartView Setup! With 3D LUTs you can connect your SmartView 4K G3 directly to your camera and view your clips as close to the final grade as possible. Two levels of focus peaking let you make sure your shots are in perfect focus, and with support for AC and DC power you have the option to plug SmartView 4K G3 into mains power, or an external battery for portability on set.

SmartView 4K G3 is the perfect monitoring solution for portable and studio broadcast production displaying video in SD, HD, and Ultra HD in its native 3840×2160 pixel resolution.

NOTE If connecting external power via the DC power input, ensure your external power output is capable of supplying 24 watts at 12 volts.

Control Panel Buttons

The control panel features a row of buttons so you can quickly adjust settings.

Input

Pressing this button cycles through the video signals connected to SmartView 4K G3's two 12G-SDI inputs, subscribed 2110 IP streams and optional optical fiber SFP module input. If there is no video connected to an input, SmartView 4K G3 will display black for that input. When switching between inputs, information about your connected input format will be momentarily displayed on the top left corner of your monitor.

Display

The 'disp' button is used to adjust the brightness setting on your SmartView 4K G3's LCD. Adjust brightness by pressing the up and down arrow buttons. Press the 'disp' button again to close the setting.

H/V Delay

Pressing the 'H/V delay' button lets you quickly confirm the presence of ancillary data embedded in your SDI video signal. For example, press the H/V delay button once to view the horizontal ancillary data. Press the H/V delay button again to view the vertical ancillary data, commonly used for data such as closed captions.

Blue Only

Any noise in a digital video signal is more predominant in the blue channel so the overall amount of noise can be monitored using the 'blue only' button. This displays only the blue channel represented as a black and white image. This black and white image can also be used for assistance when checking camera focus.

Zoom

A method of achieving crisp camera focus is to use the 'zoom' button. Press once to zoom into the image. Now you can see clearly if an object is in focus. Press zoom again to return to normal viewing size.

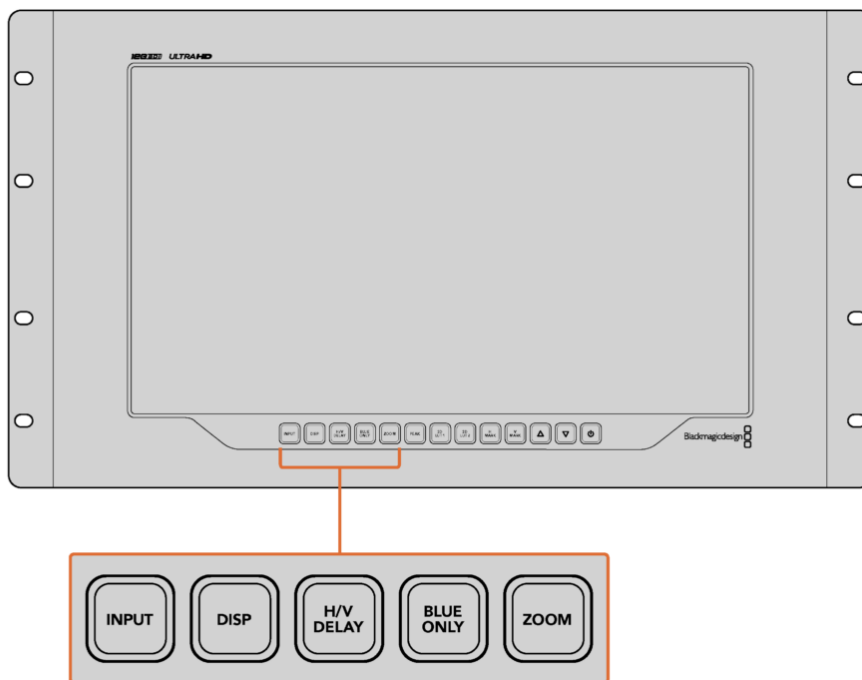

Peak

Camera focus can easily be checked by pressing the 'peak' button to enable focus peaking. This displays a bright green edge around the sharpest points in your image. There are two levels of peaking strengths which you can cycle through with subsequent pressing of the peak button. When the green edges are at their strongest, you can be sure your camera is in focus.

3D LUT 1 and 3D LUT 2

The LUT buttons let you view your image using custom 3D LUTs generated in DaVinci Resolve, or industry standard .cube LUTs. Press a LUT button once to enable the LUT. Press again to disable the LUT. Refer to the 'loading 3D LUTs using Blackmagic SmartView Setup' section for more information on using 3D LUTs with SmartView 4K G3.

H Mark and V Mark

You can view and edit frame markers using the 'H mark' and 'V mark' buttons. Frame markers help you compose shots or keep important information or graphics within the safe area of the screen. Different televisions display slightly more or less of the edges of a video signal, so it's handy to view a safe area. A safe area is the section of the screen that will always be visible no matter what television or monitor is being used to view it.

To view horizontal and vertical frame markers, press the H mark and V mark buttons respectively. To edit the

markers, press each respective button again to highlight each guide. This allows you to edit the markers' positions using the up and down arrow buttons. Subsequent presses of each button will confirm your new positions. Another press turns the markers off.

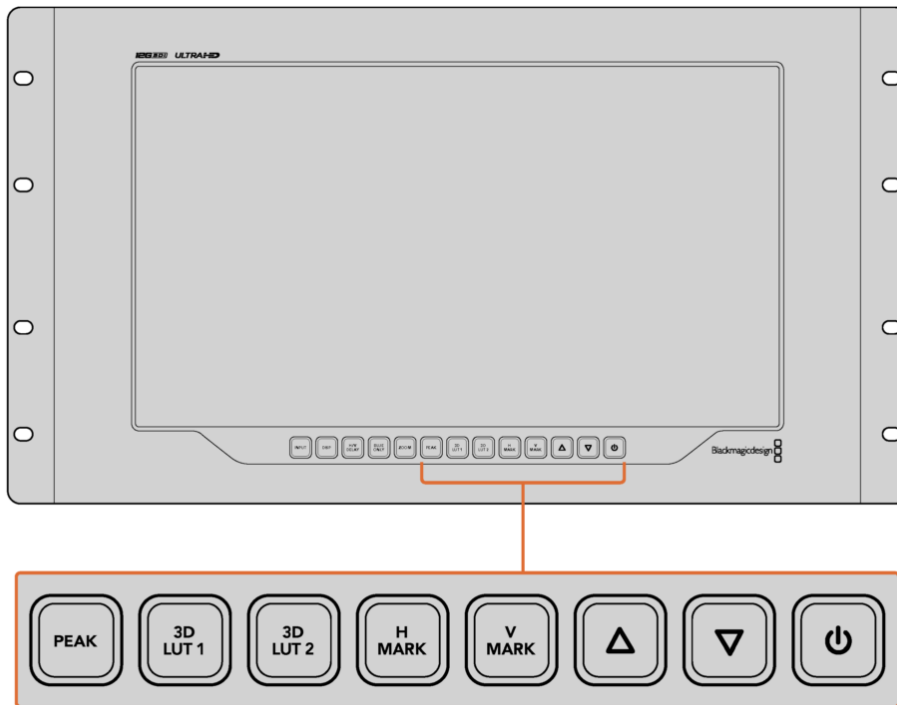

Up and Down Arrow Buttons

Use the up and down arrow buttons when editing a setting, for example adjusting the display brightness or editing frame marker positions.

Power

Press the power button once to turn your SmartView 4K G3 on. Press again to turn off.

Blackmagic IP10 Video Codec

You can send uncompressed ST 2110 IP video over 10G Ethernet at frame rates up to 2160p50 Ultra HD, just like on an SDI video network. For the high frame rates, like 2160p59.94 and 2160p60, you'll need to lower the data rate enough to fit down a 10G Ethernet port. This is where Blackmagic IP10 comes in. It's a simple 'codec' that changes from pixels being an absolute quantizing level as used in normal uncompressed video to a difference number that shows the difference between pixels. On hard edges in the image, it can also reduce the bit depth of these pixels because it's not visible.

The goal is to fit a 12G-SDI signal into a 10G Ethernet port, so only a little bit of image data needs to be removed. The big advantage of using 10G Ethernet for high frame rate Ultra HD video is a dramatically lower cost because products can be simple and use less power. This makes IP mini converter type products possible and the cost of Ethernet switches is also much lower as low cost 10G Ethernet switches are very common. You can also use simple 10G Ethernet copper cables that are already installed in a lot of buildings and you even have the option to remove power converters over PoE.

For detailed information on Blackmagic IP10 including the developer documents and reference software, refer to the Blackmagic 2110 IP Converters products page on the website

www.blackmagicdesign.com/products/blackmagic2110ipconverter#ip10codec

This information should provide enough detail for developers to incorporate Blackmagic IP10 into other products.

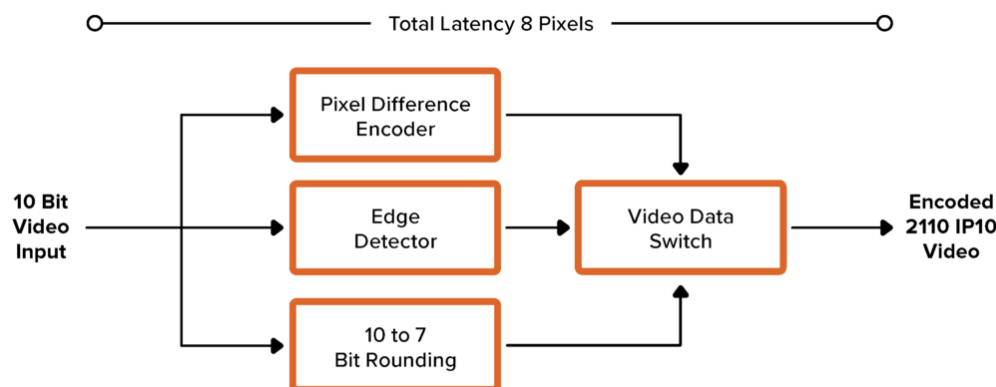

Changing Settings Using SmartView Setup

Adjust network settings and subscribe to ST 2110 IP video streams using Blackmagic SmartView Setup.

Setup Tab

Setup settings let you change the name of your SmartView, change network settings, displays the current version of your SmartView's internal software, SDI output and tally settings.

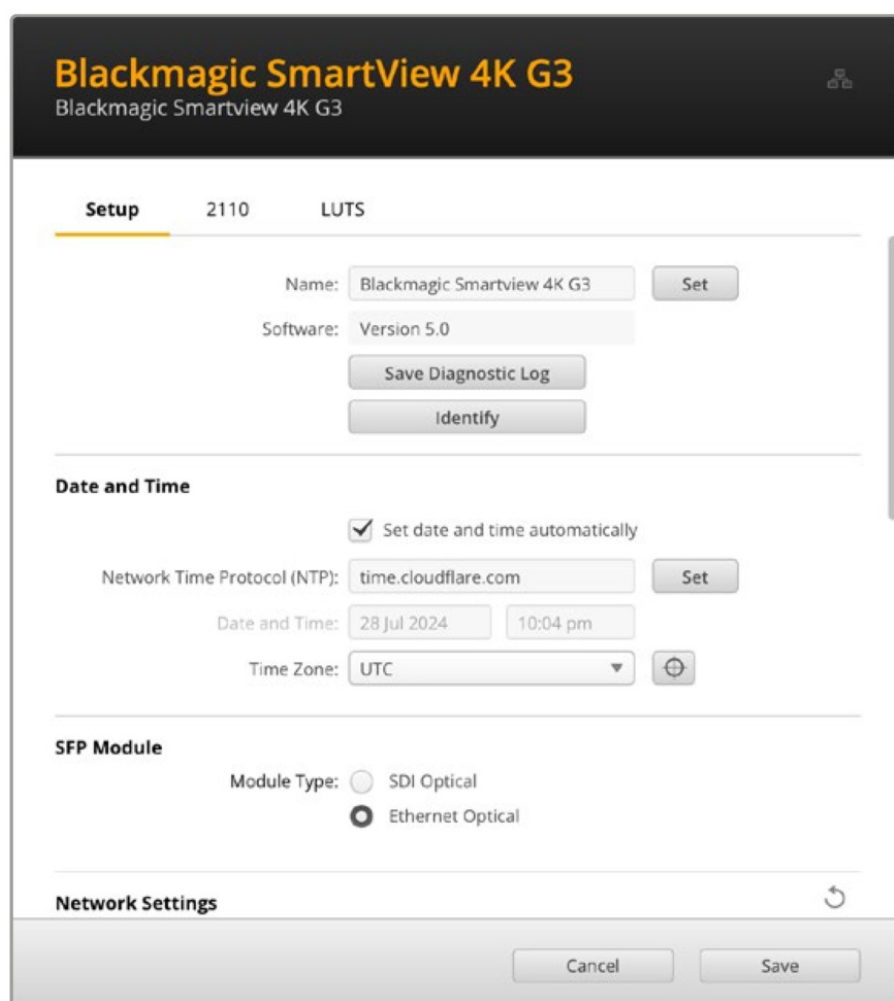

If you have more than one SmartView 4K G3 it can be helpful to rename them so they are easier to identify on your network. To change the name, enter the name and click 'set'. You can also locate the SmartView monitor by

clicking the 'identify' button. When selected, the SmartView border will appear white for 15 seconds.

Date and Time

Set your date and time automatically by ticking the box. When setting the date and time automatically, your monitor will use the network time protocol server set in the NTP field. The default NTP server is time.cloudflare.com, but you can also manually enter an alternate NTP server and then click on 'set'.

If you are entering your date and time manually, use the fields to enter your date, time and time zone. Setting the date and time correctly ensures your recordings have the same time and date information as your network and also prevents conflicts that can occur with some network systems.

SFP Module

SmartView 4K G3 is 2110 IP is compatible with both Ethernet and SDI SFP modules. If you are using an SFP module, select between 'SDI optical' and 'Ethernet optical' to confirm the type of SFP in use.

Network Settings

Network Location

The network location is the name for your SmartView 4K G3 that will appear in the registry. This is based on the identification name at the top of the setup utility. It's worth noting that numeric prefixes will be ignored.

MAC Address

This field displays the MAC address of the SmartView 4K G3 monitor.

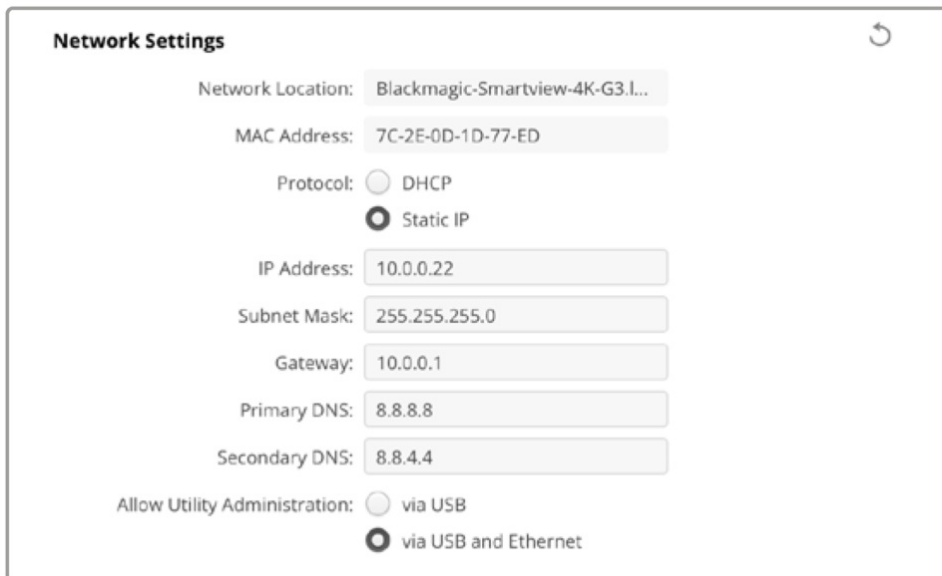

- Network Location: Blackmagic-Smartview-4K-G3.L...
- MAC Address: 7C-2E-0D-1D-77-ED
- Protocol: ☐ DHCP, ☒ Static IP
- IP Address: 10.0.0.22
- Subnet Mask: 255.255.255.0
- Gateway: 10.0.0.1
- Primary DNS: 8.8.8.8
- Secondary DNS: 8.8.4.4
- Allow Utility Administration: ☐ via USB, ☒ via USB and Ethernet

Protocol

DHCP and static IP settings let you determine how your SmartView is connected to your network.

DHCP

SmartView 4K G3 monitors are set to DHCP by default. The dynamic host configuration protocol, or DHCP, is a service on network servers that automatically finds your SmartView monitor and assigns an IP address. DHCP is a great service that makes it easy to connect equipment via Ethernet and ensure their IP addresses do not conflict with each other. Most computers and network switchers support DHCP.

Static IP

When 'static IP' is selected, you can enter your network details manually. When setting IP addresses manually so all units can communicate, they must share the same subnet mask and gateway settings.

When using static IP and there are other units on the network that have the same identifying number in their IP address there will be a conflict and the units won't connect. If you encounter a conflict, simply change the identifying number in the unit's IP address.

For example, if the conflicting address is 192.100.40.30 change the last number field to anything other than 30. If the new number is also being used, keep changing it until you find a unique number that isn't being used by other equipment.

Allow Utility Administration

Enabling the 'via USB' setting limits setting changes to only the computer connected via USB. This removes the risk of anyone on the network making accidental settings changes.

SDI Output

Some broadcast equipment can only receive level A or level B 3G-SDI video. To maintain compatibility with other broadcast equipment, select Level A for direct stream 3G-SDI or Level B for dual stream multiplexed 3G-SDI.

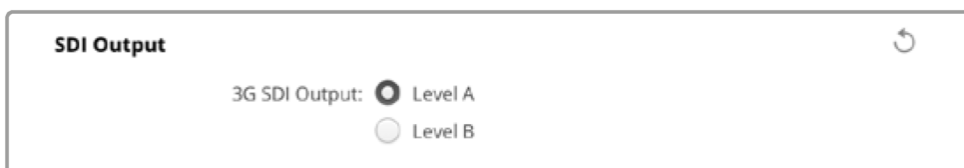
A rectangular settings panel with a light gray border. In the top left corner, the text "SDI Output" is displayed. In the top right corner, there is a circular refresh icon. Centered in the panel is the text "3G SDI Output:" followed by two radio button options: "Level A" (which is selected, indicated by a filled black circle) and "Level B" (which is unselected, indicated by an empty circle).

Tally

Select 'enable tally override' to enable tally borders on Blackmagic SmartView 4K G3. This feature is compatible with cameras including Blackmagic URSA Mini Pro 4.6K, URSA Mini Pro 12K and Blackmagic URSA Broadcast G2.

Connect the camera's SDI outputs to the ATEM switcher and to input 1 or 2 on your SmartView 4K G3. Connect the ATEM switcher's program output to the camera's SDI input.

When the ATEM switcher switches the camera to the program output, a red tally border will appear on you SmartView 4K G3. When switched to the preview output, the tally border will appear green.

A rectangular settings panel with a light gray border. In the top left corner, the text "Tally" is displayed. Centered in the panel is a checked checkbox followed by the text "Enable Tally Override".

Display

When working with SD video, you can scale the video to fill the display by checking the the box.

Display

☐ Scale SD to Fit Display

Brightness:

100

%

To adjust the brightness of the monitor, drag the slider control left or right or enter the brightness as a percentage in the number field.

Reset

Click 'factory reset' to restore your SmartView 4K G3 to factory settings. Once you press 'set', you will be prompted to confirm your selection. To proceed, click 'reset'.

Reset

Factory Reset

2110 Tab

The 2110 tab provides settings for routing SMPTE 2110 IP video streams along with PTP clock settings.

2110 Receiver Settings

Route incoming sources to your SmartView 4K G3 using the '2110 receiver' settings.

Setup

2110

LUTS

2110 Receiver

Receiver 1:

Q

To route an incoming stream:

1 Click on the magnifying glass to the right of the receiver field. A window will appear listing the IP node and source label for all available 2110 IP streams on the network.

Available Sources

Search

IP Node	Source Label
ATEM MultiView	ATEM MultiView OUT
Edit 1	HyperDeck 2
Edit 1	HyperDeck 3
Edit 1	Resolve 1
Studio 1	Camera 1
Studio 1	Camera 2
Studio 1	HyperDeck 1

Cancel

Select

2. Select an available stream from the list and click the 'select' button. The window will close and return to the 2110 tab of the setup utility. You should now see the incoming source on the SmartView monitor.

PTP Clock Settings

The PTP settings let you configure the settings for the PTP grandmaster.

PTP Clock Settings

☒ PTP Follower Only

Domain Number:

127

Master:

7C-2E-0D-FF-FE-1B-38-52:127

PTP Lock:

Yes

Priority 1:

128

Priority 2:

128

Announce Interval:

250 ms

Announce Timeout:

3 packets

When connecting SmartView 4K G3 to a 10G network switch with a PTP grandmaster, the SmartView monitor needs to be set to 'PTP follower only' mode to prevent a timing conflict. If you have connected the monitor to another 2110 IP unit such as a Blackmagic 2110 IP 3x3G Converter, set one to be the follower by ticking the checkbox

Domain Number

Enter the domain number to match that of the PTP grandmaster. This is commonly 127 but can be changed by entering a different domain number in the field.

Master

The master address field displays the MAC address of the PTP grandmaster. This is either a separate grandmaster, or an IP converter such as Blackmagic 2110 IP Converter 3x3G.

PTP Lock

The PTP lock field will acknowledge when the monitor is locked to a PTP clock via Ethernet.

Priority

When the SmartView 4K G3 is not set to 'PTP follower only' it can become a PTP Master. The priority of the unit to become the master is set here. The lower the number the higher the priority.

Announce Interval and Timeout

The announce interval and timeout fields need to match the specifications of the PTP grandmaster which transmits sync messages typically every two seconds or 2000 ms. To change the frequency of the message, use the menu to select a different time. The ranges available for announce interval and announce timeout will depend on your PTP grandmaster.

NMOS Registry

The NMOS registry IP can be entered manually or check auto to automatically discover the NMOS registry on the network.

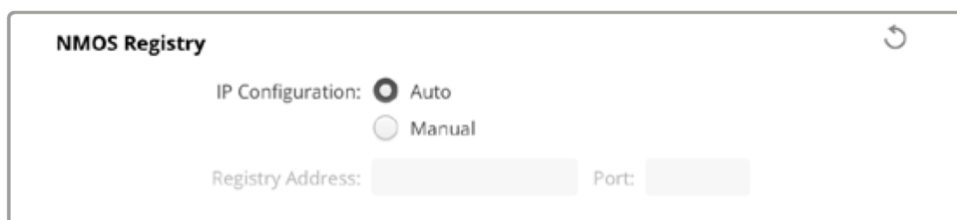

LUTS Tab

SmartView 4K G3 lets you monitor your video using 3D LUTs. This gives you the option to calibrate your SmartView 4K G3 using professional calibration LUTs, or to view your video as close to your final grade as possible. You can also use 3D LUTs to experiment with different looks. LUTs are loaded into SmartView 4K G3 using Blackmagic SmartView Setup, and because SmartView 4K G3 supports industry standard LUT files with a .cube file extension, you can even load custom LUTs generated with DaVinci Resolve. Refer to the DaVinci Resolve manual for more information about generating LUT files.

To load a 3D LUT into 3D LUT 1:

1. Launch Blackmagic SmartView Setup.
2. Press the 'load LUT 1' load button. A window will open asking you for the location of the LUT file you want to load. Select the desired .cube LUT file, then press the 'open' button.
3. To view the LUT you just loaded, press the 3D LUT 1 button on the SmartView 4K G3's control panel. Press the button again to turn the LUT off.

Follow the same procedure to load a LUT file into 3D LUT 2.

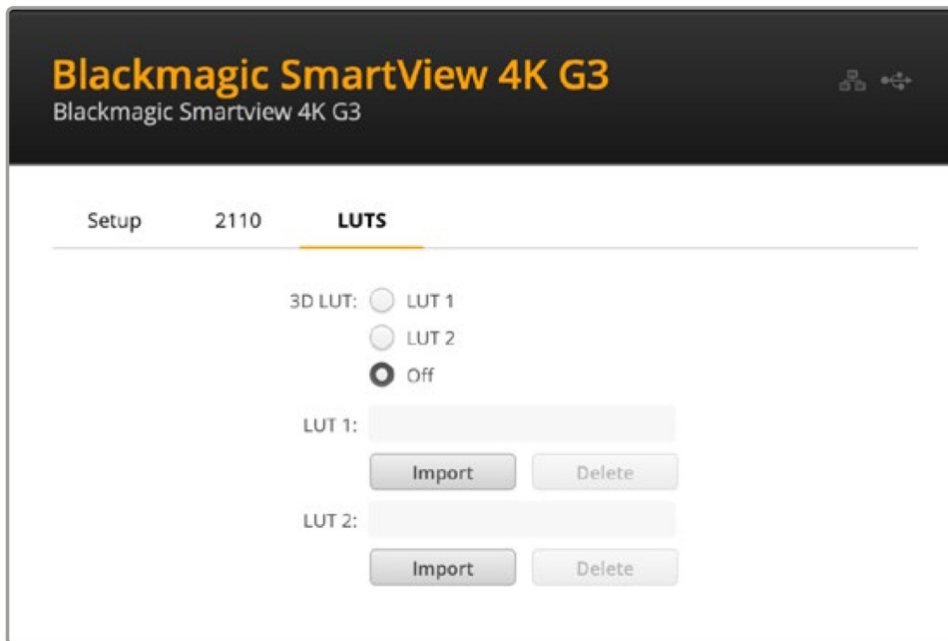

Use Blackmagic SmartView Setup to load 3D LUTs on your SmartView 4K G3

SmartView and SmartScope Duo 4K

SmartView Duo and SmartScope Duo 4K are dual monitor units with two independent 8" LCDs. This lets you monitor two separate video signals simultaneously, or you can loop the same input to both screens. SmartView Duo supports up to HD 1080p30 and SmartScope Duo 4K supports all HD standards and frame rates plus Ultra HD video up to 2160p30. This section of the manual will show how to set up and change settings on your SmartView Duo or SmartScope Duo 4K.

Adjusting Monitor Settings

When launched, Blackmagic SmartView Setup will immediately search for any SmartView or SmartScope units connected via USB or Ethernet and display them in the SmartView Setup home page. If you have more than one Blackmagic monitor connected to your network, click on the left and right arrow icons on each side of the home page to select the monitor you want to adjust. If your Blackmagic monitor is connected via USB, a USB icon will appear next to the monitor name.

To adjust settings, select your monitor connected via Ethernet and USB, and click on the settings icon below the monitor name. This will open the settings page for your selected monitor. When you are happy with your settings, click the save button to save your settings and return to the SmartView Setup home page.

See the next section for information on settings that are available for Blackmagic monitors and how to apply them. For information on how to configure network settings using Blackmagic SmartView Setup, turn to the section "adjusting network settings".

Monitor Settings

To adjust settings and displays for each monitor, they must be connected via Ethernet or USB. Select the monitor you wish to set by clicking on the left and right arrow icons on the SmartView Setup home page, then clicking on the settings icon under your monitor name. The settings page is automatically customized to suit the features supported by your selected Blackmagic monitor.

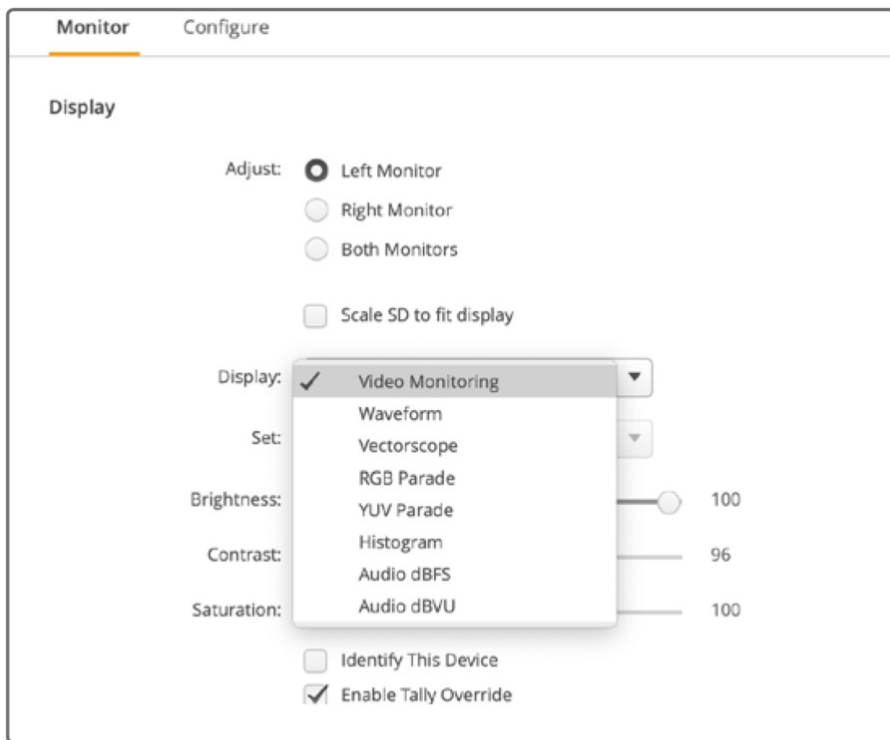

With SmartScope Duo 4K you can select between scopes or video monitoring from the 'display' drop down menu

Adjust

When using a SmartScope or SmartView Duo, choose the monitor you want to adjust by selecting 'left monitor', 'right monitor', or 'both monitors' to adjust both at the same time. When the 'both monitors' setting is enabled, any adjustments to brightness, contrast and saturation will be applied to both monitors on SmartView Duo and SmartScope.

Display

When using a SmartScope, the 'display' drop down menu provides selectable scopes. Select 'video monitoring' if you just want to see the video image.

Set

When using a SmartScope, the 'set' menu lets you select 4:3 or 16:9 aspect ratios for the video monitoring display when using standard definition video. The 'set' menu provides additional options for the selected display, including vectorscope, audio dBFS and audio dBVU options.

- Video Monitoring: Select to view the video image using 4:3 or 16:9 aspect ratios.

When viewing widescreen anamorphic standard definition video, choose the 16:9 aspect ratio. When viewing traditional 4:3 standard definition video, choose the 4:3 aspect ratio.

- Vectorscope: Select whether your input is based on 100% or 75% color bar test signals.
- Audio dBFS: Select which pair of audio channels to monitor phase.
- Audio dBVU: Select which pair of audio channels to monitor phase.

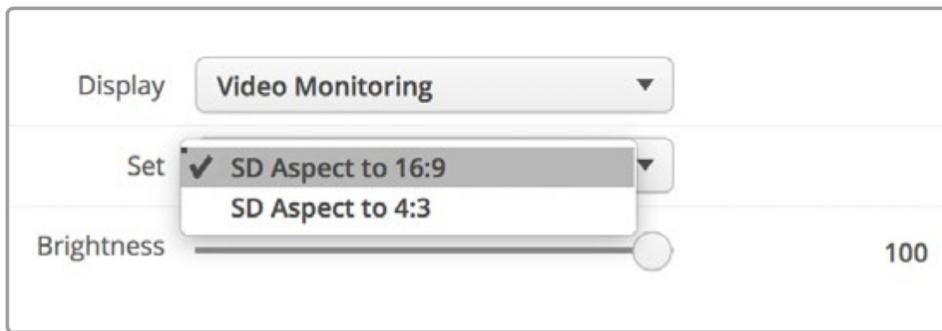

Set “SD Aspect to 16:9” when viewing anamorphic standard definition video

Brightness, Contrast and Saturation

Adjust the sliders to apply brightness, contrast and saturation settings. The settings available will differ between SmartView and SmartScope models.

Identify Monitor

When the ‘identify’ checkbox is enabled, any monitor selected in Blackmagic SmartView Setup will display a white border. If several SmartView and SmartScope units are connected via a network, this setting makes it easy to visually identify the selected monitor.

If this setting is used in conjunction with the ‘both monitors’ setting, the white border will be displayed on both SmartView Duo or SmartScope Duo 4K monitors.

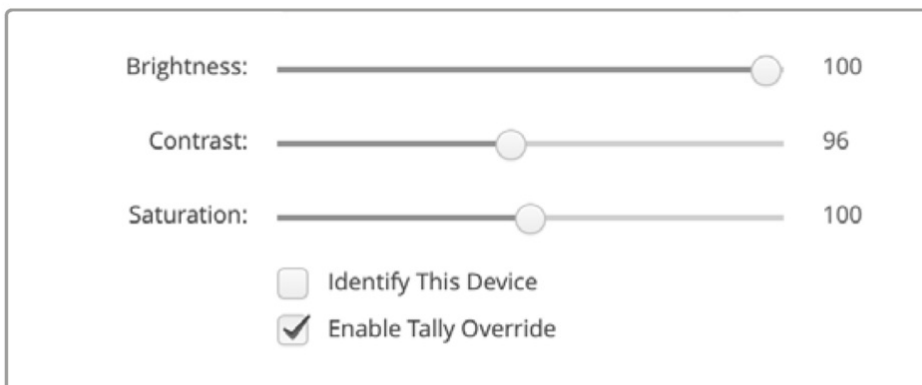

Drag the sliders left and right to adjust brightness, contrast and saturation settings. Check the setting to visually identify your selected monitor.

Enable Tally Override

Select ‘enable tally override’ to enable tally borders on Blackmagic SmartView Duo and SmartScope Duo 4K. This feature is compatible with Blackmagic cameras including Blackmagic URSA Mini Pro 4.6K G2 and Blackmagic URSA Broadcast G2.

Connect the camera’s SDI output to input A or B on your SmartView Duo or SmartScope Duo 4K.

Connect the ATEM switcher’s program output to the camera’s SDI input.

When the ATEM switcher switches the camera to the program output, a red tally border will appear on your SmartView Duo or SmartScope Duo 4K. When switched to the preview output, the tally border will appear green.

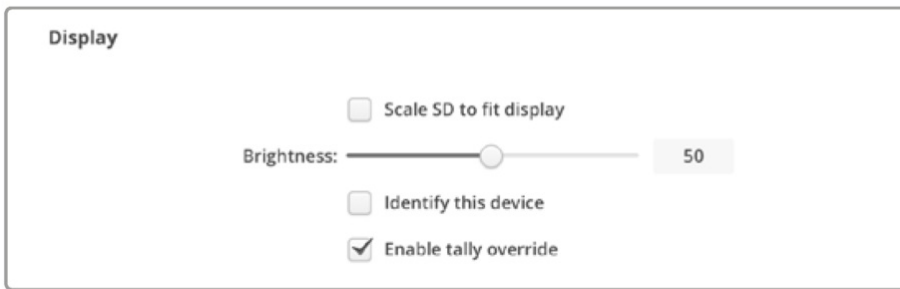

Click on the 'enable tally override' checkbox to display tally borders on SmartView Duo when connected to a Blackmagic URSA Mini Pro or URSA Broadcast camera

Using SmartScope Duo 4K

What is Blackmagic SmartScope?

Previously, broadcast quality television and post production scopes were incredibly expensive custom solutions that only let you see one scope at a time on a tiny screen! Some scopes look ugly and don't really look good in front of your client.

With SmartScope Duo 4K you get the addition of waveform monitors which allow you to see any aspect of your video signal on your dual monitors in real time. Any adjustments made to the input signal in Blackmagic SmartView Setup can immediately be seen on SmartScope Duo 4K! In addition, each input signal can be sent to either monitor via the SDI loop out, meaning you can use the right hand monitor to display the scope for the signal going into the left hand monitor.

The scopes displayed by SmartScope Duo 4K are selected in the Blackmagic SmartView Setup software. Select your scopes from the 'display' menu.

The information over the next several pages explains how each scope display is used so you can get a deeper understanding of how each display can help you.

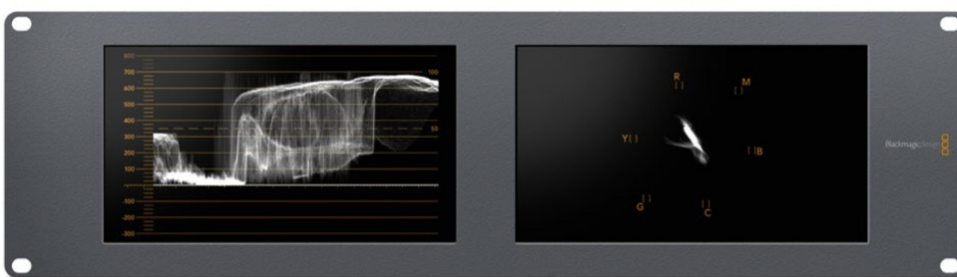

It's easy to set your Blackmagic SmartScope Duo 4K to show a different scope on each monitor using Blackmagic SmartView Setup

Video Monitoring Display

The video monitoring display is a handy confidence monitor so you can see the video that is being received by SmartScope.

If your input signal is SD, you can select between displaying it in either 4:3 pillarbox or 16:9 from the 'set' menu. Any changes made to the LCD brightness, contrast or saturation settings can be immediately seen in this view. Note that changing these settings only affects the monitor, not the video signal, so the scopes will not be affected by any saturation or brightness changes.

It can often be handy to set one monitor as 'video monitoring' and another as your scope view. To do this, use a short cable to connect the SDI loop out from 'monitor 1' to the SDI in of 'monitor 2'.

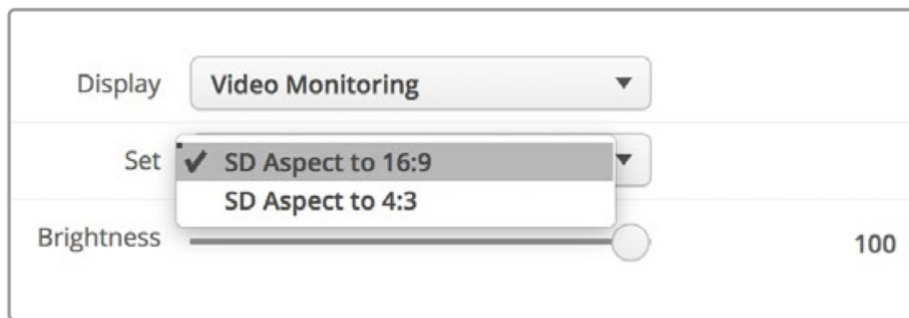

You can view SD video in 4:3 pillar box or 16:9 widescreen by selecting from the 'set' options in Blackmagic SmartView Setup. Set 'SD aspect to 16:9' when viewing anamorphic standard definition video.

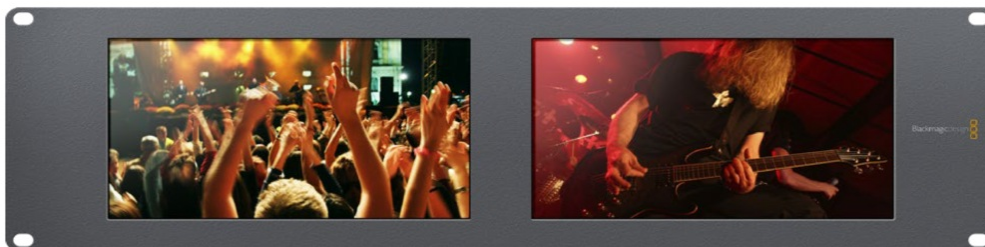

The video monitoring display setting shows the video signal as it will normally appear on a television screen or monitor

Waveform Display

The waveform display provides a digitally encoded waveform similar to traditional luminance waveform monitors, which is used to monitor and adjust the luma, or brightness, levels of your video signal.

Traditional luminance waveform monitors only supported composite analog standard definition video. However, SmartScope Duo 4K's waveform view works in Ultra HD and HD as well as SD so you have a consistent and easy way to adjust luma levels, even when monitoring high definition digital video formats!

Select waveform from the display drop down menu in Blackmagic SmartView Setup. You will want to make sure the blacks in your waveform do not drop below 0% and the whites do not exceed 100% as this means you are getting illegal luma values.

The waveform monitor is a graphical representation of the image, showing luma values in the same position relative to those within the frame. For example, if part of your sky is overexposed you will see it in the same horizontal position on the waveform display as it appears in the frame.

Depending on your footage, your waveform will look different. If you are monitoring video which is high contrast, you might not see any values in the mid grays. The picture below shows a waveform for an evenly exposed image with a dark patch on the left, and brighter values from the center of the frame out to the right.

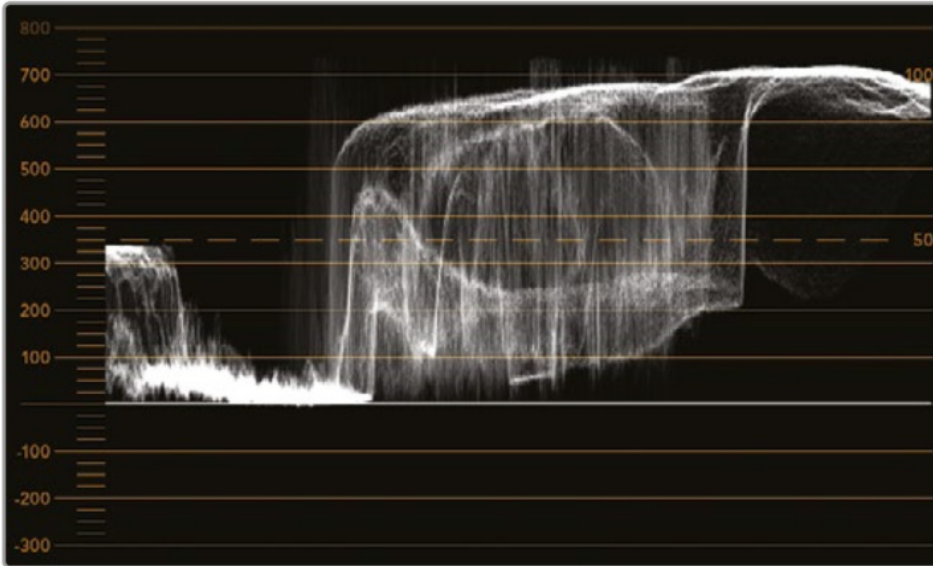

The waveform display showing luminance values

Adjust:

☒ Left Monitor

☐ Right Monitor

☐ Both Monitors

☐ Scale SD to fit display

Display:

Waveform ▼

Set:

No Options ▼

Select 'waveform' in Blackmagic SmartView Setup's 'display' settings to view the luminance values in your video signal

Vectorscope Display

The vectorscope display uses a vector view to show the colors in a video signal. Depending on the standard of color bar test signals used in your facility, select either 100% or 75% from the 'set' menu in Blackmagic SmartView Setup.

Some people think you can use a vectorscope to check for illegal levels, however this is not correct. The Parade RGB display should be used for checking for illegal colors. The reason you cannot use a vectorscope to check for illegal levels is that both chroma and luminance values are required. For example, colors near the white or black points in video cannot be as saturated as the much stronger colors, which can be used in the mid grays. Because vectorscope display only shows colors, and not luminance values, it cannot be used solely to check for illegal colors.

Vectorscope display is the best tool for checking color levels from older, analog videotape where you need to adjust chroma levels. Just play back the color bar segment of the videotape, and then adjust the chroma and hue settings to set the colors of the video within the square boxes in the graticule.

Vectorscope display is also perfect for color grading, as you can easily see if your video is correctly white balanced or if there is a color tint. If your video has a color tint, the vectorscope display will drift off center, and you might see two center dots. Normally the blanking in the video signal will create a dot in the center of the vectorscope, and this is because the blanking in the video is black video without any color. Blanking provides a useful reference point to help recognize areas of black video without any color information.

If your video has a color tint, you should see the blacks move off color and off center. The degree of shift represents the amount of color tint in your video and you can see the shift in both the white and black details of your video. This makes vectorscope display valuable for removing color tint and regaining correct white balance.

Vectorscope display lets you push colors in your video to the limits, without accidentally adding unwanted color tints to blacks and whites. While color balance can be monitored on both the RGB parade display and vectorscope display, color balance issues will often be easier to see in the vectorscope display.

When color correcting footage of skin tone, particularly faces, you will want to keep your warm color saturation along a line at approximately 10 o'clock on the vectorscope. This is known as the “fleshtone line” and is based on the color of blood beneath the skin’s surface. The fleshtone line is therefore applicable to all skin pigmentations and is the best way to ensure the skin tones of your talent look natural.

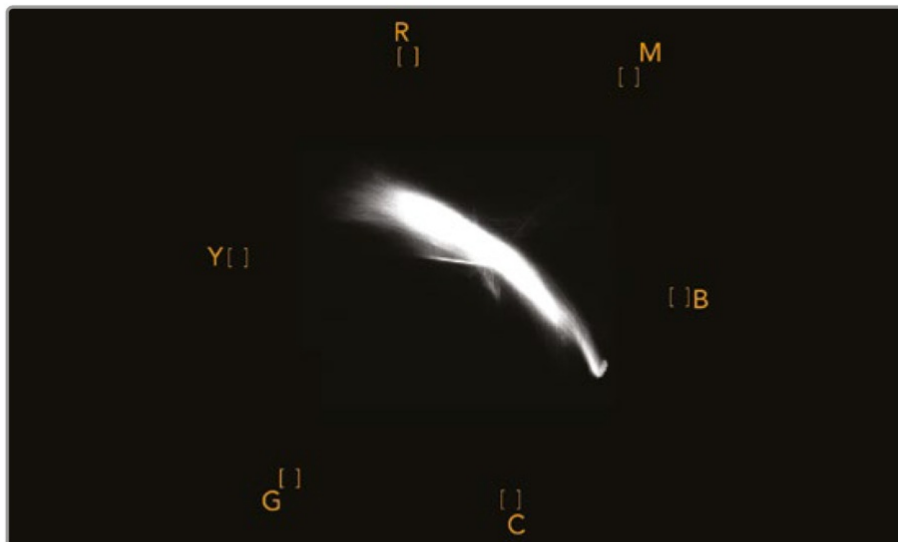

Vectorscope display showing the “fleshtone line” towards the 10 o'clock position

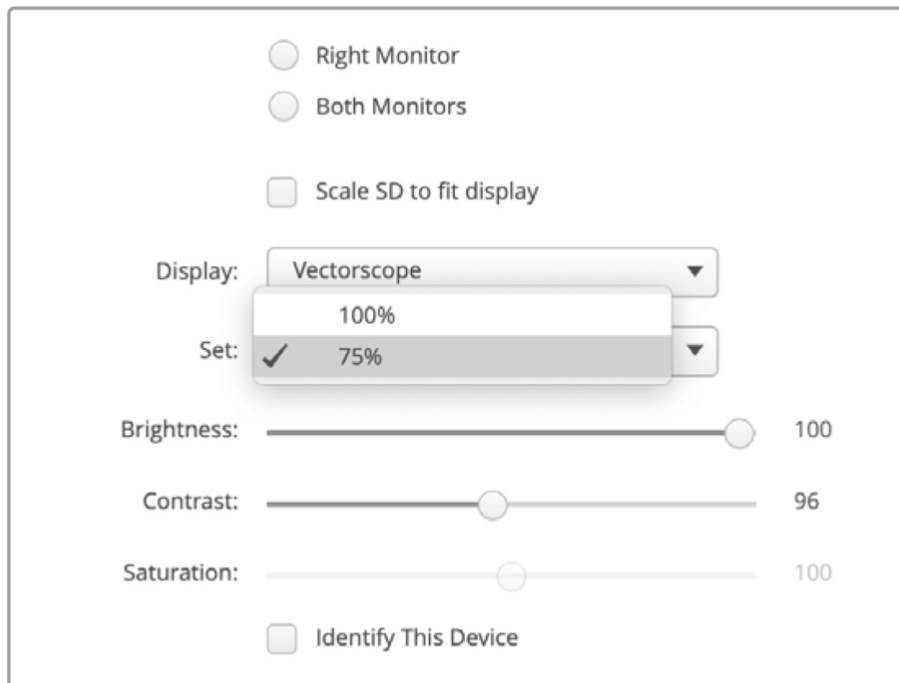

Set your vectorscope to 100% or 75% color bar test signals

Parade Display

RGB and YUV parade displays are perfect for color correction, checking for illegal colors and checking levels. When color correcting, select RGB parade from the 'display' menu in Blackmagic SmartView Setup. RGB parade view displays the full height of the individual red, green and blue color channels. Monitoring the levels of each color channel makes color correction straightforward and it is also easy to view color balance in the blacks, mids and whites of the video signal. RGB parade display enables you to identify details common to the red, green and blue channels, making it simple to color balance and remove unwanted color tints.

It's important when color correcting to make sure the video levels are full but not clipped. If you want to increase the video level, make sure it doesn't go above upper RGB limit or you will encounter illegal levels. Some equipment won't let you generate illegal 100% RGB levels, however other equipment will. SmartScope Duo 4K lets you see illegal levels whenever they occur.

Illegal video can also happen in the black and white levels. In some color correction systems, black levels can be lowered to below the black point of 0%. If you observe illegal black levels, just add some "lift" or gain to eliminate them but check the 100% graticule level to make sure the whole video signal has not lifted and generated illegal colors in the whites.

To check YUV levels, select YUV parade from the 'display' menu. This view is useful because the luma, or brightness, values are separated from the chroma, or color values, which is the format of video signals for television broadcast. The left waveform shows the luma information and the second and third waveforms show the chroma information. YUV parade view is useful for calibrating a video signal's chroma values to a color bar test pattern, so that colors are represented accurately and the signal being broadcast will be displayable by television sets.

Color correcting is a constant adjustment process to attain the best looking images without generating illegal levels!

Color Correction Terminology

Blacks – Black levels in the video signal
Mids – Mid gray levels in the video signal
Whites – White levels in the video signal

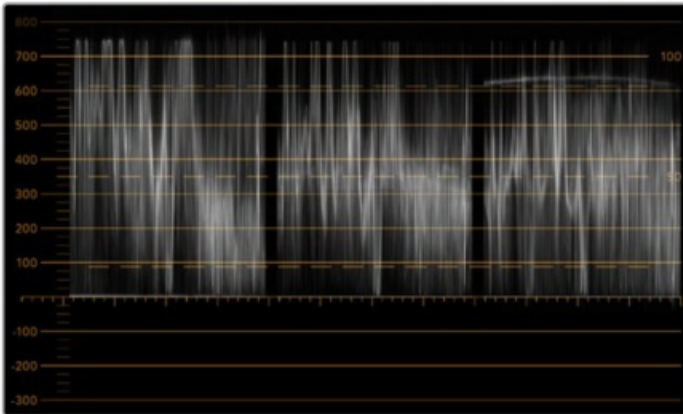

RGB parade view

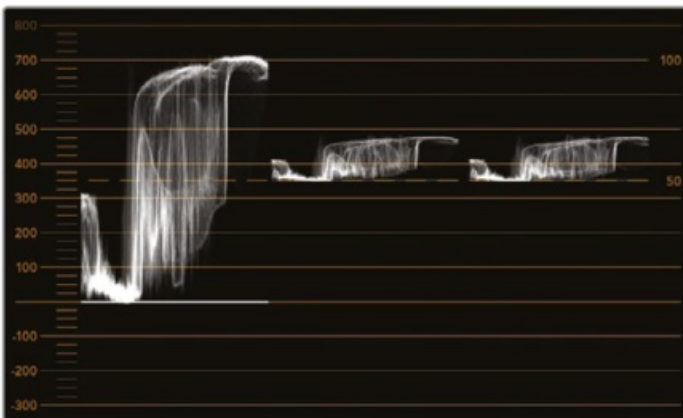

YUV parade view

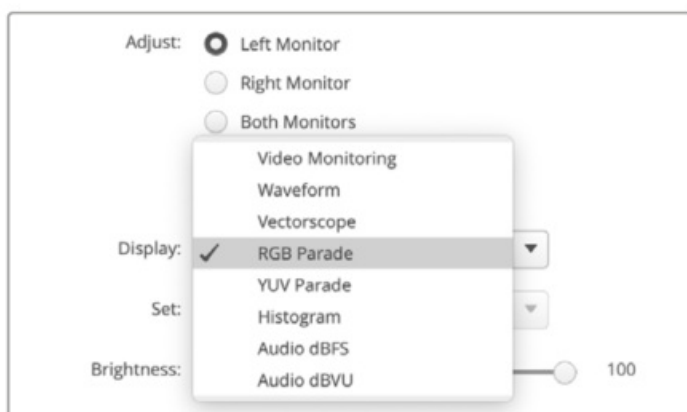

Select between RGB parade and YUV parade from the 'display' menu in Blackmagic SmartView Setup

Histogram Display

Histogram display is most familiar to graphic designers and camera operators. Histogram display shows the distribution of white to black information and lets you monitor how close the detail is to being clipped off in the whites or blacks of the video. Histogram display also lets you see the effects of gamma changes in the video. Black video is shown on the left of the display, and whites are shown on the right. All video should usually be found between the 0% and 100% intervals of the histogram display. Your video is being clipped if it moves below 0% or

above 100%.

Video clipping can be really bad when you're on a shoot, as detail in the blacks and whites must be preserved if you subsequently want to perform color-correction in a controlled environment. When shooting, keep the video above the black clip, and below the white clip, so you can have more freedom later to adjust colors without whites and blacks appearing flat and lacking in detail.

When color-correcting, you might decide to clip your video, and in which case histogram display will show the effect of clipping the video, and how much it is being clipped. You can even use gamma to create a similar look, with less clipping, while retaining more detail.

You cannot really use histogram display to check for illegal levels although you can use it to see illegal blacks and whites. Histogram display does not show colors and so the histogram might appear to show legal levels, even though your video may contain illegal colors. Again, RGB parade display provides the best way to watch out for illegal levels as it shows them in both the color and luminance elements of the video signal.

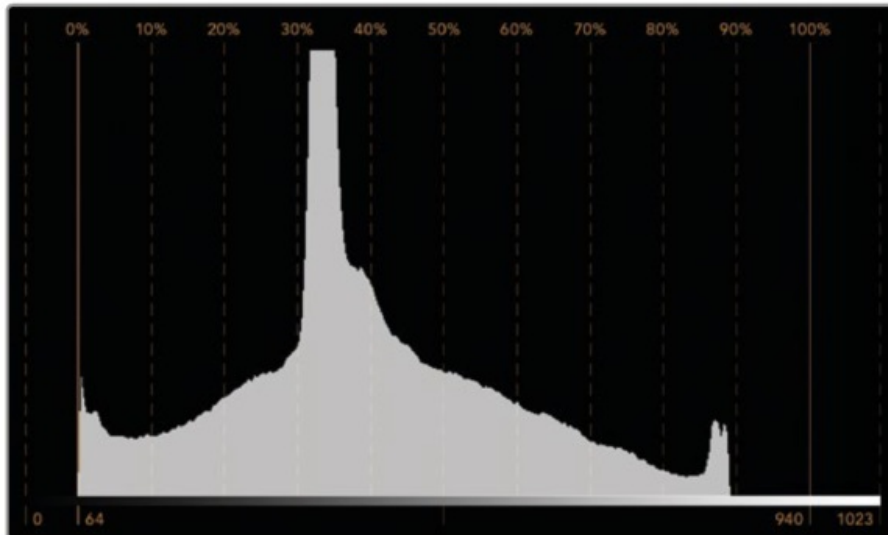

The histogram display setting showing distribution of whites to black

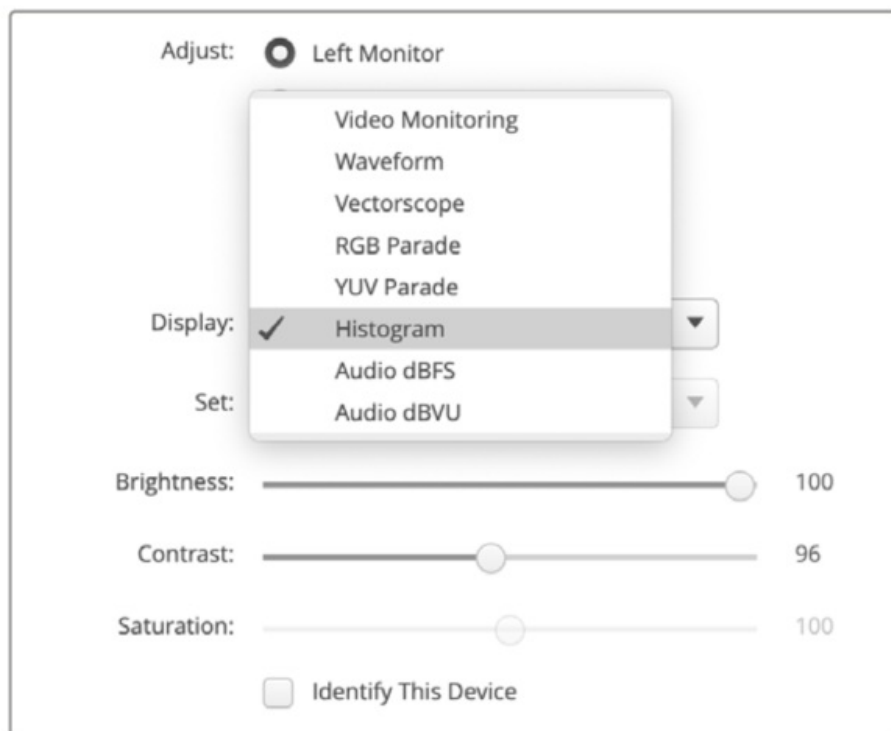

Select histogram from the 'display' menu in Blackmagic SmartView Setup

Audio Metering Display

The audio metering displays show you the audio levels in the embedded audio of the SDI video signal. Up to 16 channels of embedded audio are de-embedded and then displayed in either dBVU or dBFS format. The VU meter shows average signal levels, is easy to use and very common on older equipment. VU is calibrated to the SMPTE recommendation of a 1 kHz tone test signal set to -20 dBFS. dBFS is essentially a meter of the overall digital audio signal and is common on modern digital equipment.

The right hand audio scope can monitor two channels of audio, which can be selected from the 'set' menu. e.g., ch 1 & 2, ch 3 & 4, etc. The audio scope presents audio in an X-Y view so you can see audio balance issues, out of phase conditions and whether an audio track is mono or stereo. Mono audio should appear as a single vertical "in

phase” line. If the line is horizontal, then your audio is “out of phase” and could cancel out resulting in a loss of audio received by downstream equipment. Audio phase is one of the most common audio faults in large facilities, where cables can be incorrectly connected.

When monitoring stereo signals, the line of the right hand audio scope fans out to represent the difference between the left and right audio channels. The more stereo sound contained in the audio track, the more circular the line will appear. If the audio contains minimal stereo content, then the scope will appear more concentrated around the vertical axis.

Dialog audio tends to appear as a vertical line, whereas music with plenty of stereo content will cause the scope to puff out. This is because mono audio is L+R, and will display on the vertical axis, whereas stereo content is L-R, and will display on the horizontal axis to show the stereo difference.

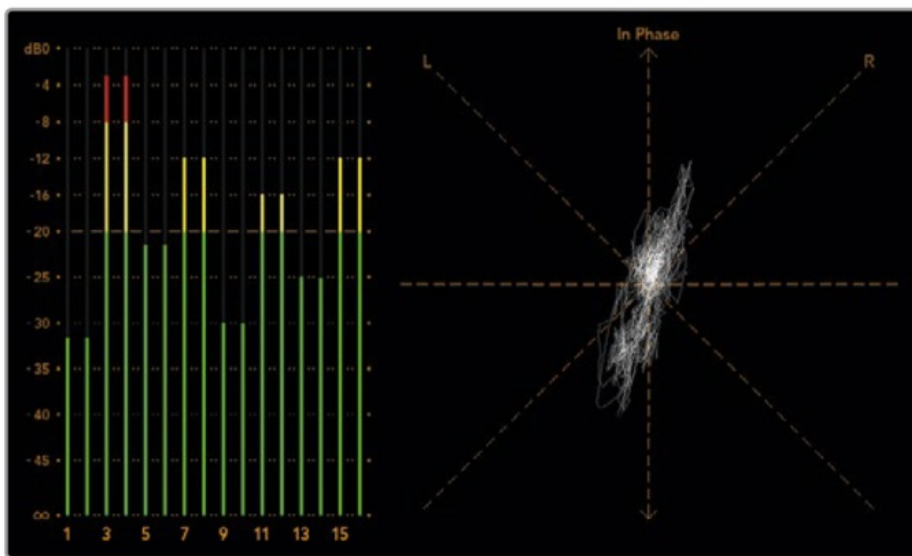

Audio metering display showing peak levels and audio balance

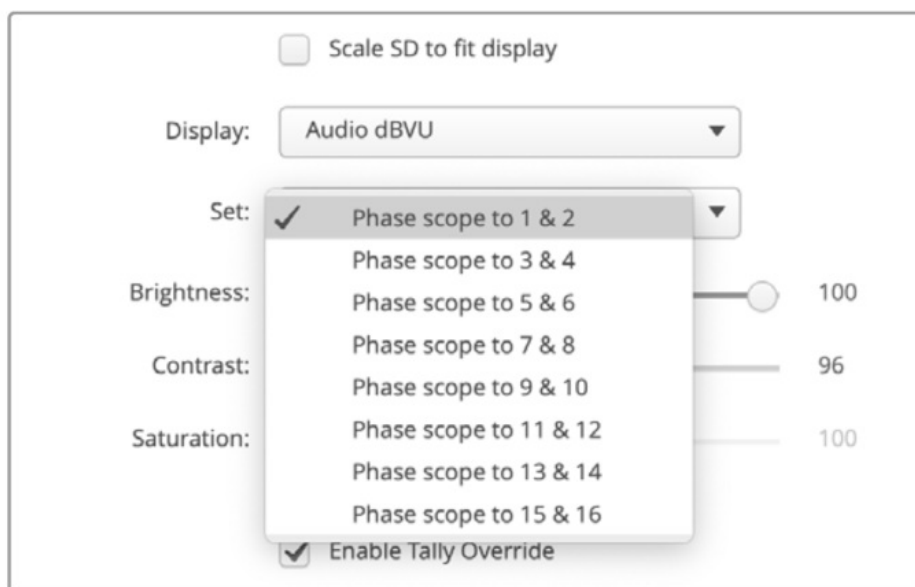

Use the “Set” menu to select which pair of audio channels to monitor

Network Settings

Monitor Name

It is a good idea to change your monitor's name so each SmartView Duo or SmartScope Duo unit is easy to identify on a network, e.g., "Field Cameras 1 & 2", "Multi-View Output", "4K feeds" etc.

To change your monitor's name, make sure your monitor is connected via Ethernet or USB. Launch Blackmagic SmartView Setup and click on the settings icon under your monitor name. Using the 'configure' tab edit the name of your monitor located in the 'details' section. If the software detects an invalid name, a warning icon will appear next to the name as you are typing. If the name is valid, a tick will appear. Press the 'return' key on your computer keyboard to confirm the name change.

Network Settings

To make changes to the network settings section in Blackmagic SmartView Setup, your Blackmagic monitor must be connected to the computer via USB. Network settings cannot be changed via Ethernet.

By default, SmartView Duo and SmartScope Duo use DHCP to automatically obtain an IP address from your network. If no SmartView or SmartScope monitors are found on the network, the units might not have received IP addresses via DHCP and it will be necessary to manually configure each unit with appropriate network settings.

To set a static IP address:

1. Connect a Blackmagic SmartView Duo or SmartScope Duo monitor to your computer via USB and launch Blackmagic SmartView Setup.
2. Your connected monitor will be automatically displayed in the SmartView Setup home page and will show a USB icon next to its name. Click on the monitor image.
3. Click the 'static IP' checkbox and fill in the IP address and gateway address fields. Please ask your system administrator for a spare IP address to avoid creating an IP conflict on your network.

SmartScope Duo 4K
Smart Scope Duo

Monitor **Configure**

Details

Name: Smart Scope Duo

Software Version: 0.0

Network Settings

Protocol: ☐ DHCP ☒ Static IP

IP Address: 192.168.0.2

Subnet Mask: 255.255.255.0

Gateway: 192.168.0.1

4. Once you've entered the address details, click 'save'.

Connecting to a Network

By connecting a SmartView or SmartScope monitor to a network, you can adjust monitor settings for multiple units remotely.

While SmartView and SmartScope monitors display video without needing any configuration, any network settings need to be configured prior to deployment. Network configuration can only be performed using a direct USB connection to a computer.

Direct Ethernet

Remote monitor configuration can be performed via a direct Ethernet connection to your computer. No network switch is required in this configuration, which is great if you need to install and set up quickly. Additional units can be daisy chained together using the active loop through Ethernet out port on each unit. Power must be supplied to all units in the chain.

If you want to connect several units without using IP addresses from your existing studio network, or if you don't have an existing network, simply connect them directly to the Ethernet port on your computer. This is also a fast way to connect SmartView and SmartScope units via Ethernet as you don't need to run any cables back to a network switch.

Direct Ethernet Connection Diagram

You can connect the Ethernet port of a computer directly to a unit without needing a network switch. Additional units can be daisy chained to each other so you don't have to run multiple cables back to a network switch. Power must be supplied to all units.

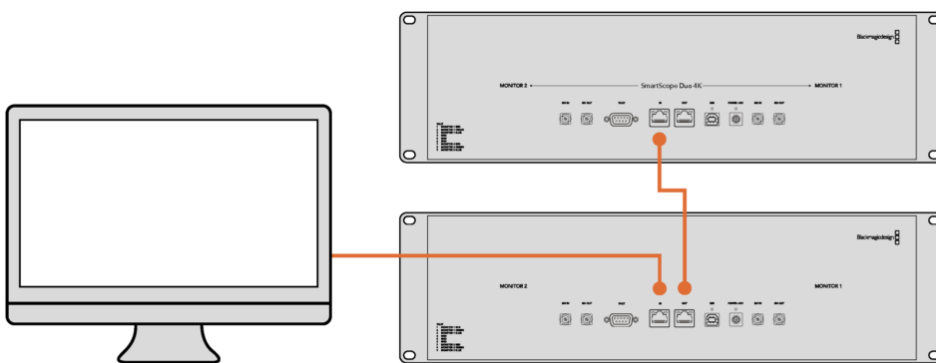

Point to Point 2110 IP Connection Diagram

SmartView 4K G3 can be connected point to point to Blackmagic 2110 IP converters to receive 2110 IP streams. In the following diagram, the ATEM switcher multiview output is connected to Blackmagic 2110 IP Mini BiDirect 12G via SDI. The converter is then connected to the SmartView 4K G3 via Ethernet.

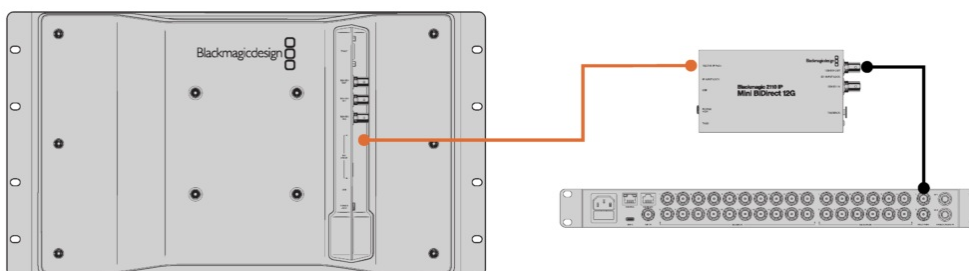

Ethernet Network Switch

If you want to connect several units to your studio's network, you only need to connect one SmartView or SmartScope to the network switch and the rest can be daisy chained to each other using the active loop through Ethernet out port on each unit so only a single port on your switch is used. This way you won't have to run multiple

cables back to a network switch. Power must be supplied to all units for daisy chained to work.

Connecting to a network switch allows any computer on the network to change a unit's settings. Any Mac or Windows laptop computer can also change settings via a WiFi connection if your network includes a wireless access point.

You will need to carry out the following steps to connect SmartView or SmartScope to a local area IP based network.

1. Securely connect and switch on the power supply included with your unit.
2. Connect the unit to a network switch, or directly to a computer, with a standard RJ45

Connecting SmartView 4K G3 to a 2110 IP Network

Adding your SmartView 4K G3 to a 2110 IP network allows you to receive streams from 2110 IP converters along with studio cameras on the network. In the following diagram a SmartView 4K G3 is connected to a Blackmagic Ethernet Switch 360P. Also connected to the network switch are a Studio Camera 6K Pro, Audio Monitor 12G G3 and a Blackmagic 2110 IP Mini BiDirect 12G connected to an URSA camera. Once the cameras are recording, you can use the SmartView Setup utility to route the 2110 IP stream from the studio camera or the Mini 2110 IP converter.

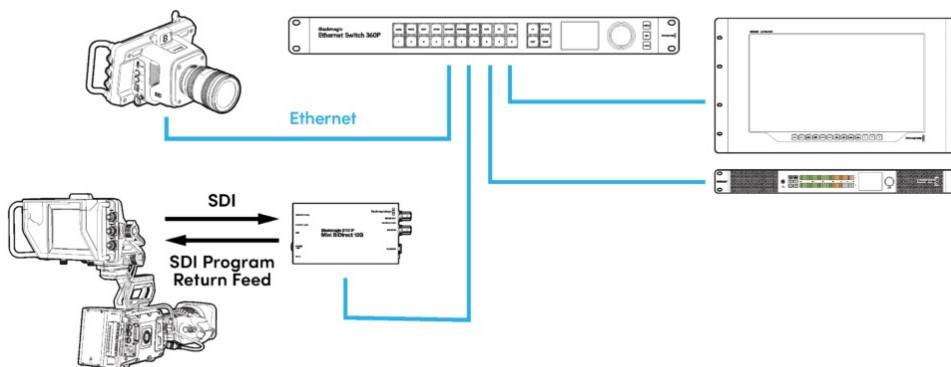

Using Tally

Tally Port Pin Connections

It is not necessary to connect the tally port of SmartView or SmartScope and you can skip this section if you do not intend to use the tally feature.

Each SmartView and SmartScope screen features independent tally borders in red, green or blue which can be used to indicate the status of a video signal such as on air, preview or recording.

The 9 pin D-sub tally port accepts contact closure signals from switchers and automation systems. Please refer to the accompanying tally pin connections diagram for information about wiring the tally port for use with your switcher or automation system.

The 9 pin D port wiring description is printed on the rear of the unit showing contact closures to display red, green or blue tally borders on each independent monitor.

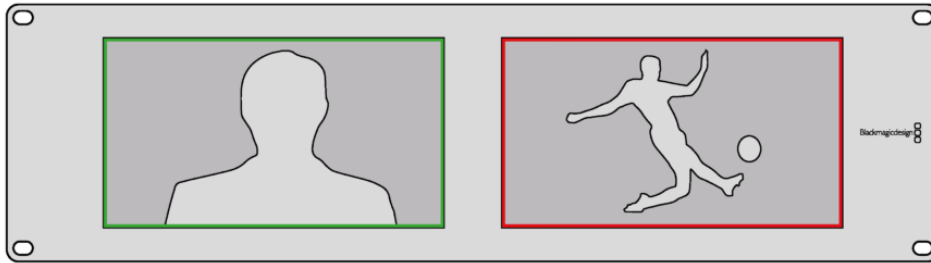

SmartView Duo showing green and red tally borders

SmartView Duo and SmartScope Duo 4K
Tally Pin Connections

Pin	Function
1	Monitor 1 Red
2	Monitor 1 Green
3	Monitor 1 Blue
4	Ground
5	Ground
6	Ground
7	Monitor 2 Red
8	Monitor 2 Green
9	Monitor 2 Blue

SmartView Tally Port

SmartView HD and SmartView 4K
Tally Pin Connections

Pin	Function
1	Red
2	Green
3	Blue
4	Ground

Optimizing the Viewing Angle

If SmartView Duo and SmartScope Duo 4K monitors are to be installed high up in an equipment rack, you may wish to physically invert the LCDs for the optimum viewing angle. The images on the LCDs will automatically flip to the correct orientation when they sense an inversion. A number 02 size pozidriv screwdriver is required to disconnect and reconnect the faceplate from its rear assembly. This is a simple procedure and does not involve opening the rear assembly.

The following procedure describes how to invert the unit while keeping the Blackmagic Design logo in the correct orientation on the faceplate. A number 02 size pozidriv screwdriver is required.

1. Remove the screws from the top, bottom, left and right sides of the faceplate. SmartView Duo and SmartScope Duo 4K have 10 screws.
2. Lift the front faceplate away from the rear assembly as illustrated.
3. Invert the rear assembly.
4. Reinstall the faceplate on the inverted rear assembly.
5. Reinstall the screws in the chassis.

Your SmartView Duo or SmartScope Duo 4K is now ready to be installed high up in a rack.

Once bolted into a rack, your monitor will continue to display the optimum viewing angle even if bumped, as there are no external knobs or adjustments to mishandle or to come loose.

You may wish to perform a test inversion to check the optimum viewing angle before bolting your unit high up in a rack

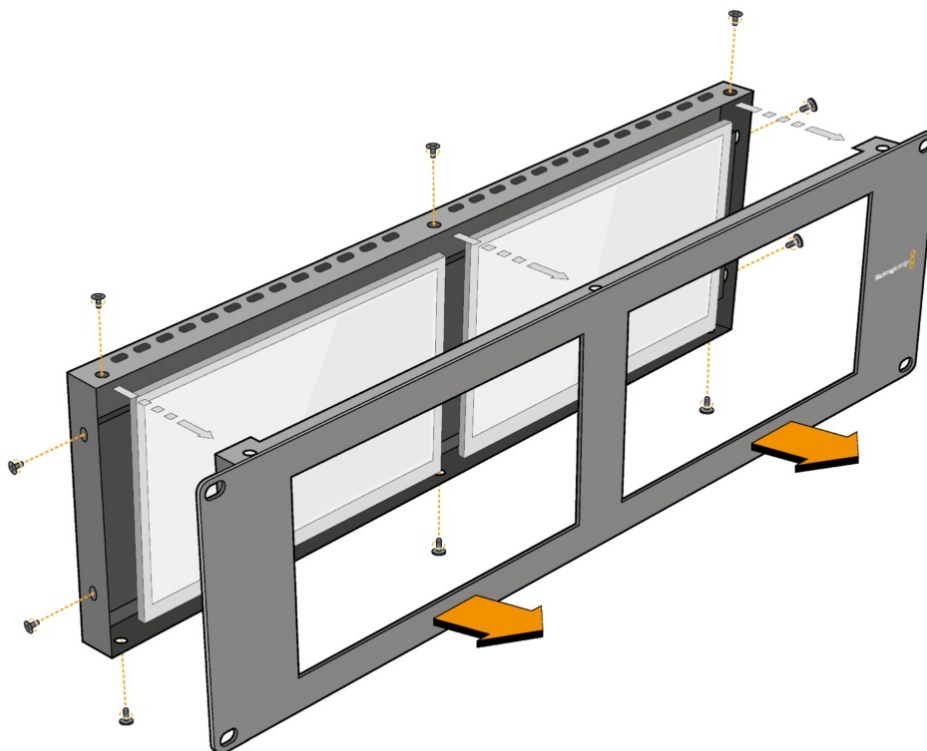

Remove all the screws to lift the front faceplate away from the rear assembly

Developer Information

Blackmagic 2K Format – Overview

Blackmagic Design products support 3G-SDI video, which allows twice the data rate of traditional HD-SDI video. We thought it would be a really nice idea to add 2K film support, via 3G-SDI technology, so we could simplify feature film workflows. With the popularity of Blackmagic Design editing systems worldwide, now thousands of people can benefit from a feature film workflow revolution.

This information includes everything product developers need to know for building native 2K SDI equipment. Of course, all Blackmagic products can be updated, so if the television industry adopts an alternative SDI-based film standard, we can add support for that too!

Frame Structure

- Transmitted at 23.98, 24 or 25 frames per second as a Progressive Segmented Frame.
- Active video is 2048 pixels wide by 1556 lines deep.
- Total lines per frame : 1650
- Active words per line are 1535. One word consists of a 10-bit sample for each of the four data streams, i.e., a total of 40 bits. See the diagram named Blackmagic 2K Format – Data Stream Format.
- Total active lines : 1556
- Total words per line : 1875 for 23.98/24Hz and 1800 for 25Hz.
- Fields per frame : 2, 825 lines each
- Active lines located on lines 16-793 (field 1) and 841-1618 (field 2).

Transport Structure

- Based on SMPTE 372M Dual Link mapping and SMPTE 425M-B support for mapping SMPTE 372M into a single 3 Gb/s link.
- Timing reference signals, line number and line CRC insertion is the same as above.
- During active video, 10-bit Red, Green and Blue data is sent in the following sequence:
- Optional ancillary data is inserted into both virtual interfaces.
- At present, only audio data is included: as per standard HD audio insertion (SMPTE S299M) the audio data packets are carried on data stream two and audio control packets are carried on data stream one.
- Data stream 1: Green_1, Green_2, Green_3, Green_5...Green_2047
- Data stream 2: Blue_1, Blue_2, Green_4, Blue_5...Green_2048.
- Data stream 3: Red_1, Blue_3, Blue_4, Red_5...Blue_2048.
- Data stream 4: Red_2, Red_3, Red_4, Red_6...Red_2048.

Blackmagic 2K Format – Vertical Timing Reference

This diagram shows the vertical timing details with line numbers and Field, Vertical and Horizontal bits for the Timing Reference Signal codes.

		Field 1					Active					
F	1	0	0	0	0	0	0	0	0	0	0	0
V	1	1	1	1	1	1	0	0	0	0	1	1
LINE #	1650	1	2	...	14	15	16	...	792	793	...	825

		Field 2					Active					
F	0	1	1	1	1	1	1	1	1	1	1	1
V	1	1	1	1	1	1	0	0	0	0	1	1
LINE #	825	826	827	...	839	840	841	...	1617	1618	...	1650

Blackmagic 2K Format – Data Stream Format

This diagram shows the data stream formats around the optional ancillary data section of the horizontal line. Note that each active pixel takes up three samples.

Word# 25 PsF	Word# 23.98/24 PsF	Data Stream 4	Data Stream 3	Data Stream 2	Data Stream 1
1795	1870	R2042	R2041	B2041	G2041
1796	1871	R2043	B2043	B2042	G2042
1797	1872	R2044	B2044	G2044	G2043
1798	1873	R2046	R2045	B2045	G2045
1799	1874	R2047	B2047	B2046	G2046
1800	1875	R2048	B2048	G2048	G2047
1	1	EAV(3FFh)	EAV(3FFh)	EAV(3FFh)	EAV(3FFh)
2	2	EAV(000h)	EAV(000h)	EAV(000h)	EAV(000h)
3	3	EAV(000h)	EAV(000h)	EAV(000h)	EAV(000h)
4	4	EAV(XYZh)	EAV(XYZh)	EAV(XYZh)	EAV(XYZh)
5	5	LN0	LN0	LN0	LN0
6	6	LN1	LN1	LN1	LN1
7	7	CRC0	CRC0	CRC0	CRC0
8	8	CRC1	CRC1	CRC1	CRC1
9	9	200	040	ANC/Audio Data	ANC/Audio Data
...		
260	335	200	040		
261	336	SAV(3FFh)	SAV(3FFh)	SAV(3FFh)	SAV(3FFh)
262	337	SAV(000h)	SAV(000h)	SAV(000h)	SAV(000h)
263	338	SAV(000h)	SAV(000h)	SAV(000h)	SAV(000h)
264	339	SAV(XYZh)	SAV(XYZh)	SAV(XYZh)	SAV(XYZh)
265	340	R2	R1	B1	G1
266	341	R3	B3	B2	G2
267	342	R4	B4	G4	G3
268	343	R6	R5	B5	G5

Blackmagic SmartView Ethernet Protocol v1.4

Summary

The Blackmagic SmartView Ethernet Protocol is a text-based status and control protocol, very similar in structure to the Videohub protocol, that is accessed by connecting to TCP port 9992 on a SmartView or SmartScope monitor.

Upon connection, the SmartView or SmartScope monitor sends a complete dump of the state of the monitor. After the initial dump, state changes are sent asynchronously.

The SmartView or SmartScope sends information in blocks which have an identifying header, followed by a colon. A block can span multiple lines and is terminated by a blank line.

To be resilient to future protocol changes, clients should ignore blocks they do not recognize, up to the trailing blank line. Within recognized blocks, clients should ignore lines they do not recognize.

Legend

↵ carriage return
... and so on

Version 1.4 of the Blackmagic SmartView Ethernet Protocol was released with SmartView 1.4 software.

Protocol Preamble

The first block sent by the SmartView Server is always the protocol preamble:

PROTOCOL PREAMBLE:↵

Version: 1.4 ↵

↵

The version field indicates the protocol version. When the protocol is changed in a compatible way, the minor version number will be updated. If incompatible changes are made, the major version number will be updated.

Device Information

The next block contains general information about the connected SmartView or SmartScope.

SMARTVIEW DEVICE:↵

Model: SmartView Duo↵

Hostname: stagefront.studio.example.com↵

Name: StageFront↵

Monitors: 2↵

Inverted: false↵

↵

This example shows the output for a SmartView Duo, which has two LCDs.

The INVERTED flag indicates whether the monitor has detected that it has been mounted in an inverted configuration to optimize LCD viewing angle.

Network Configuration

The next block shows the TCP/IP networking configuration:

NETWORK:↵

Dynamic IP: true↵

Static address: 192.168.2.2↵

Static netmask: 255.255.255.0↵

Static gateway: 192.168.2.1↵

Current address: 192.168.1.101↵

Current netmask: 255.255.255.0↵

Current gateway: 192.168.1.1↵

↵

The network settings prefixed with CURRENT show the active TCP/IP settings, and are read-only. The CURRENT

settings reflect either the DHCP or Static configuration, depending on the DYNAMIC IP flag.

Changing Networking Settings

The network can be configured to use either DHCP or a static configuration. To enable DHCP:

NETWORK: ↵

Dynamic IP: true ↵

↵

To set a fixed IP address, supply all static parameters, thus:

NETWORK: ↵

Dynamic IP: false ↵

Static address: 192.168.2.2 ↵

Static netmask: 255.255.255.0 ↵

Static gateway: 192.168.2.1 ↵

↵

The parameters with the CURRENT prefix are read-only, and show the active configuration, regardless of the static or dynamic setting.

Changing the name, or any network settings, will cause the IP connection to be dropped. The SmartView or SmartScope will restart its networking and advertise its new name on the network.

Changing Monitor Settings

The display settings for each monitor are specified individually. One or more parameters can be modified at the same time and multiple settings can be supplied in one block.

The valid range for numeric values is 0-255. The CONTRAST and SATURATION properties are zero-centered, so the normal value is 127, such that the displayed picture is the same as the original. A value greater than 127 in either channel will cause the contrast or saturation to be increased, and similarly a value less than 127 will cause a decrease.

For example, to set the brightness to 50% and desaturate the image to Black & White:

MONITOR A: ↵

Brightness: 127 ↵

Saturation: 0 ↵

↵

Displaying SD in 16:9

The following command sets standard definition video to display in 16:9:

MONITOR A: ↵

WidescreenSD: ON ↵

Displaying SD in 4:3

The following command sets standard definition video to display in 4:3:

MONITOR A: ↵

WidescreenSD: OFF ↵

Identification and Tally Settings

The Identify flag is transient, and will cause a white border to be displayed around the entire picture for a duration of 15 seconds, after which it will be reset. This feature is primarily aimed at identifying which monitor is currently being configured when it is mounted in a rack comprising multiple units. To turn on:

MONITOR A: ↵

Identify: true ↵

↵

The IDENTIFY border will temporarily override any other border setting in effect.

The BORDER property can be used to programmatically set the soft Tally colored borders to one of the primary colors: RED, GREEN, BLUE, WHITE or NONE. This setting can be overridden by the electrical Tally signals at the DB-9 input on the monitor itself. For example, to set the soft Tally to green:

MONITOR B: ↵

Border: green ↵

↵

The hard wired tally will always override the soft tally. The full state report will always show the current valid border.

SmartScope Settings

On SmartScope Duo 4K, each monitor can be set to display a different scope. The values for activating specific scopes are mapped as follows:

AudioDbfs

AudioDbvu

Histogram
ParadeRGB
ParadeYUV
Picture (This is the same as Video Monitor)
Vector100
Vector75
WaveformLuma
MONITOR A: ␣
ScopeMode: Picture␣
␣

In the example above, Monitor A has been set as a video monitor.

Displaying SD in 16:9
The set Video Monitor mode to display standard definition video in 16:9:

MONITOR A: ␣
ScopeMode: Picture␣
WidescreenSD: ON␣

Displaying SD in 4:3
To set Video Monitor mode to display standard definition video in 4:3:

MONITOR A: ␣
ScopeMode: Picture␣
WidescreenSD: OFF␣

When setting one of SmartScope Duo 4K's monitors to audio metering, you can also select which channels to show. The values for selecting which audio channels are mapped in the following way:

0: Channels 1 and 2
1: Channels 3 and 4
2: Channels 5 and 6
3: Channels 7 and 8
4: Channels 9 and 10
5: Channels 11 and 12
6: Channels 13 and 14
7: Channels 15 and 16

MONITOR B: ␣
ScopeMode: AudioDbvu␣
AudioChannel: 0␣

␣

In the example above, Monitor B has been selected to display Audio Metering in Dbvu with audio channels 1 and 2 selected for the phase meter.

Selecting LUTs for SmartView 4K
To select 3D LUTs using SmartView 4K:

MONITOR A: ␣ LUT: 0 LUT 1
1 LUT 2
NONE DISABLE
␣
␣

Help

Getting Help

There are four Steps to Getting Help.

1. Check out the Blackmagic Design support center at www.blackmagicdesign.com/support for the latest support information.
2. Call your Blackmagic Design reseller.
3. Your local reseller will have the latest technical updates from Blackmagic Design and should be able to give you immediate assistance. We also recommend you check out the support options your reseller offers as they can arrange various support plans based on your workflow requirements.
4. The next option is to email us with your questions using the "send us an email" button at

5. Phone a Blackmagic Design support office. You can find your nearest office by clicking on the “find your local support team” button at the bottom of the support page.

Please provide us with as much information as possible regarding your technical problem and system specifications so that we may try to respond to your problem as quickly as possible.

Regulatory Notices

Disposal of Waste of Electrical and Electronic Equipment Within the European Union.

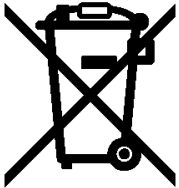

The symbol on the product indicates that this equipment must not be disposed of with other waste materials. In order to dispose of your waste equipment, it must be handed over to a designated collection point for recycling. The separate collection and recycling of your waste equipment at the time of disposal will help conserve natural resources and ensure that it is recycled in a manner that protects human health and the environment. For more information about where you can drop off your waste equipment for recycling, please contact your local city recycling office or the dealer from whom you purchased the product.

This equipment has been tested and found to comply with the limits for a Class A digital device, pursuant to Part 15 of the FCC rules. These limits are designed to provide reasonable protection against harmful interference when the equipment is operated in a commercial environment. This equipment generates, uses, and can radiate radio frequency energy and, if not installed and used in accordance with the instructions, may cause harmful interference to radio communications. Operation of this product in a residential area is likely to cause harmful interference, in which case the user will be required to correct the interference at personal expense.

Operation is subject to the following two conditions:

1. This device may not cause harmful interference.
2. This device must accept any interference received, including interference that may cause undesired operation.

MSIP-REM-BMD-20150327
MSIP-REM-BMD-201702004
MSIP-REM-BMD-201702005
R-R-BMD-20240212003

ISED Canada Statement

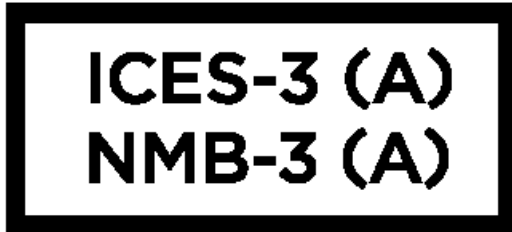

This device complies with Canadian standards for Class A digital apparatus.
Any modifications or use of this product outside its intended use could void compliance to these standards.
Connection to HDMI interfaces must be made with high quality shielded

HDMI cables.

This equipment has been tested for compliance with the intended use in a commercial environment. If the equipment is used in a domestic environment, it may cause radio interference.

Safety Information

For protection against electric shock, the equipment must be connected to a mains socket outlet with a protective earth connection. In case of doubt contact a qualified electrician.

To reduce the risk of electric shock, do not expose this equipment to dripping or splashing. Product is suitable for use in tropical locations with an ambient temperature of up to 40°C. Ensure that adequate ventilation is provided around the product and that it is not restricted. When rack mounting, ensure that the ventilation is not restricted by adjacent equipment.

No operator serviceable parts inside product. Refer servicing to your local Blackmagic Design service center. Some products have the facility to connect small form-factor transceiver (SFP) optical fibre modules. Only use Laser class 1 optical SFP modules.

Recommended Blackmagic Design SFP modules:

- 3G-SDI: PL-4F20-311C
- 6G-SDI: PL-8F10-311C
- 12G-SDI: PL-TG10-311C

Use only at altitudes not more than 2000m above sea level.

State of California statement

This product can expose you to chemicals such as trace amounts of polybrominated biphenyls within plastic parts, which is known to the state of California to cause cancer and birth defects or other reproductive harm.

For more information go to www.P65Warnings.ca.gov.

European Office

Blackmagic Design Europe B.V.

Rijnlanderweg 766, Unit D

2132 NM Hoofddorp

NL

Warranty

12. Month Limited Warranty

Blackmagic Design warrants that this product will be free from defects in materials and workmanship for a period of 12 months from the date of purchase. If a product proves to be defective during this warranty period, Blackmagic Design, at its option, either will repair the defective product without charge for parts and labor, or will provide a replacement in exchange for the defective product.

In order to obtain service under this warranty, you the Customer, must notify Blackmagic Design of the defect before the expiration of the warranty period and make suitable arrangements for the performance of service. The Customer shall be responsible for packaging and shipping the defective product to a designated service center nominated by Blackmagic Design, with shipping charges pre paid. Customer shall be responsible for paying all shipping charges, insurance, duties, taxes, and any other charges for products returned to us for any reason.

This warranty shall not apply to any defect, failure or damage caused by improper use or improper or inadequate maintenance and care. Blackmagic Design shall not be obligated to furnish service under this warranty: a) to repair damage resulting from attempts by personnel other than Blackmagic Design representatives to install, repair or service the product, b) to repair damage resulting from improper use or connection to incompatible equipment, c) to repair any damage or malfunction caused by the use of non Blackmagic Design parts or supplies, or d) to service a product that has been modified or integrated with other products when the effect of such a modification or integration increases the time or difficulty of servicing the product. THIS WARRANTY IS GIVEN BY BLACKMAGIC DESIGN IN LIEU OF ANY OTHER WARRANTIES, EXPRESS OR IMPLIED. BLACKMAGIC DESIGN AND ITS VENDORS DISCLAIM ANY IMPLIED WARRANTIES OF MERCHANTABILITY OR FITNESS FOR A PARTICULAR PURPOSE. BLACKMAGIC DESIGN'S RESPONSIBILITY TO REPAIR OR REPLACE DEFECTIVE PRODUCTS IS THE WHOLE AND EXCLUSIVE REMEDY PROVIDED TO THE CUSTOMER FOR ANY INDIRECT, SPECIAL, INCIDENTAL OR CONSEQUENTIAL DAMAGES IRRESPECTIVE OF WHETHER BLACKMAGIC DESIGN OR THE VENDOR HAS ADVANCE NOTICE OF THE POSSIBILITY OF SUCH DAMAGES. BLACKMAGIC DESIGN IS NOT LIABLE FOR ANY ILLEGAL USE OF EQUIPMENT BY CUSTOMER. BLACKMAGIC IS NOT LIABLE FOR ANY DAMAGES RESULTING FROM USE OF THIS PRODUCT. USER OPERATES THIS PRODUCT AT OWN RISK.

© Copyright 2024 Blackmagic Design. All rights reserved. 'Blackmagic Design', 'DeckLink', 'HDLINK', 'Workgroup Videohub', 'Multibridge Pro', 'Multibridge Extreme', 'Intensity' and 'Leading the creative video revolution' are registered trademarks in the US and other countries. All other company and product names may be trade marks of their respective companies with which they are associated.

Specifications:

- Model: SmartView SmartScope
- Resolution: 3840×2160 pixels
- Input Connections: SDI, HD, 3G-SDI, 12G-SDI, 6G-SDI, 10G 2110 IP
- Features: Waveform, Vectorscope, Histogram, Parade, Audio Metering Displays

Frequently Asked Questions (FAQ):

Q: What video formats are supported by SmartView monitors?

A: SmartView monitors support SD, HD, Ultra HD, and auto detection of various video formats including 2K, 12G-SDI, 6G-SDI, and SMPTE 2110 IP.

Q: How can I display different video signals on SmartView Duo?

A: Simply connect a single SDI cable to each monitor of the SmartView Duo for simultaneous display of different SD and HD video signals.

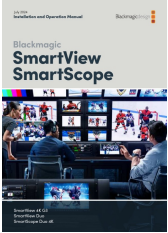

Q: Can I adjust screen brightness on SmartView 4K G3?

A: Yes, you can easily adjust the screen brightness using the front control panel buttons on the SmartView 4K G3 monitor.

Documents / Resources

	Blackmagicdesign SmartView 4K G3 Smart Scope [pdf] Instruction Manual SmartView 4K G3, SmartView Duo, SmartScope Duo 4K, SmartView 4K G3 Smart Scope, SmartView, 4K G3 Smart Scope, Smart Scope, Scope
---	---

References

-  [Connect, Protect and Build Everywhere | Cloudflare](#)
-  [Blackmagic Design](#)
-  [Blackmagic Design](#)
-  [Central de Suporte Técnico | Blackmagic Design](#)
-  [Blackmagic 2110 IP Converter | Blackmagic Design](#)
-  [Central de Suporte Técnico | Blackmagic Design](#)
-  [| Blackmagic Design](#)
-  [Blackmagic Design](#)
-  [Blackmagic 2110 IP Converter | Blackmagic Design](#)
-  [Support-Center | Blackmagic Design](#)
-  [Blackmagic Design](#)
-  [Produits | Blackmagic Design](#)
-  [Centre d'assistance technique | Blackmagic Design](#)
-  [Centre d'assistance technique | Blackmagic Design](#)
-  [Blackmagic 2110 IP Converter | Blackmagic Design](#)
-  [Centro assistenza | Blackmagic Design](#)
-  [Blackmagic Design](#)
-  [Blackmagic Design](#)
-  [Blackmagic 2110 IP Converter | Blackmagic Design](#)
-  [| Blackmagic Design](#)
-  [| Blackmagic Design](#)
-  [Blackmagic 2110 IP Converter | Blackmagic Design](#)
-  [Blackmagic Design](#)
-  [Support Center | Blackmagic Design](#)
-  [Support Center | Blackmagic Design](#)

-  [Support Center | Blackmagic Design](#)
-  [Blackmagic 2110 IP Converter | Blackmagic Design](#)
-  [Destek Merkezi | Blackmagic Design](#)
-  [Destek Merkezi | Blackmagic Design](#)
-  [p65warnings.ca - p65warnings Resources and Information.](#)
-  [P65Warnings.ca.gov](#)
-  [Support-Center | Blackmagic Design](#)
-  [Blackmagic 2110 IP Converter | Blackmagic Design](#)
- [User Manual](#)

Manuals+, Privacy Policy

This website is an independent publication and is neither affiliated with nor endorsed by any of the trademark owners. The "Bluetooth®" word mark and logos are registered trademarks owned by Bluetooth SIG, Inc. The "Wi-Fi®" word mark and logos are registered trademarks owned by the Wi-Fi Alliance. Any use of these marks on this website does not imply any affiliation with or endorsement.