

# AUTEL ITS600 Activate Read Relearn TPMS Sensor User Guide

[Home](#) » [AUTEL](#) » AUTEL ITS600 Activate Read Relearn TPMS Sensor User Guide 

# AUTEL<sup>®</sup>

QUICKSTARTGUIDE  
ITS600 & TBE200  
CONNECTION, DIAGNOSTICS,  
PROGRAMING & RELEARN



## STEP ONE

Pair the VCI200 with the TBE200, Insert the dongle into the Vehicles diagnostic port then select the year, make and model from the main menu. Activate all sensors in the order indicated in the “Check” Function with the “trigger” button.

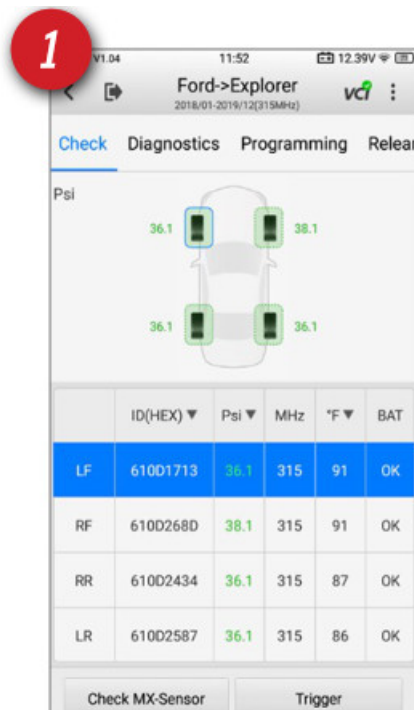

## STEP TWO

After activating each TPMS sensor with the “Trigger” button, tap the “Diagnostics” tab to perform a TPMS Diagnose.

The tool will then compare the physical location of the sensors and ids with the module information.



### STEP THREE

After performing the diagnosis, tap the programming tab to create replacement Autel MX-Sensors. The sensors MUST be programmed prior to installation to perform correctly. Choose the programming method and place the sensor near the top of the tool.

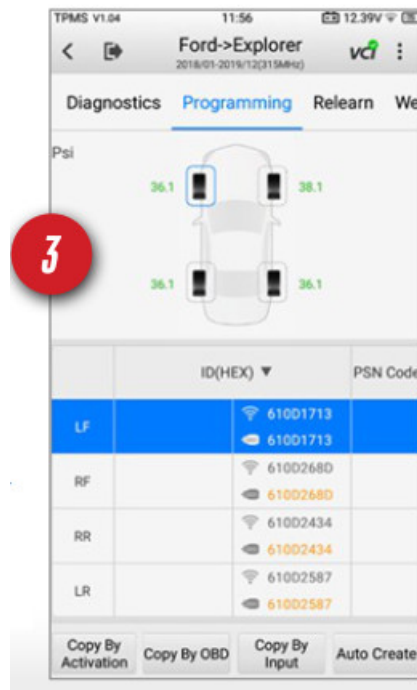

### STEP FOUR

Tap the relearn tab to execute a tpms relearn. The directions for each vehicle's relearn procedure will be provided to minimize errors. If there is more than one method it will be indicated. The TPMS service is now complete!



## STEP ONE

Verify that both the ITS600 & TBE are connected to the same Wi-Fi network. Tap the Wear Detection tab. Tap “TBE Click to connect the device.” Tap the Device displayed on the screen to connect the TBE200 to the ITS600

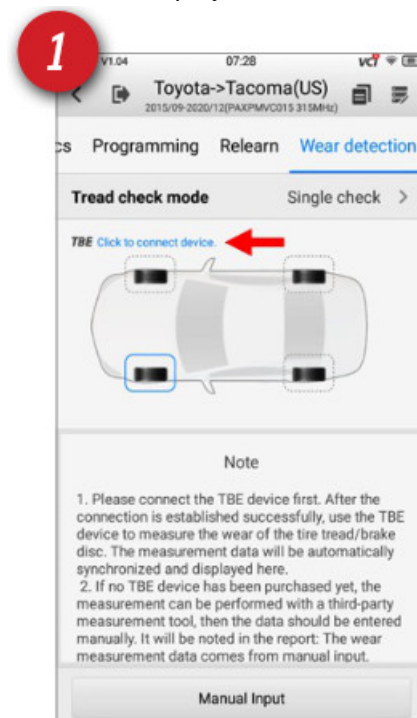

## STEP TWO

The 2 tools are now connected successfully. You can now begin tire tread depth measurements with THE TBE200. The values will be displayed on the ITS600 along with service recommendations and wear information.

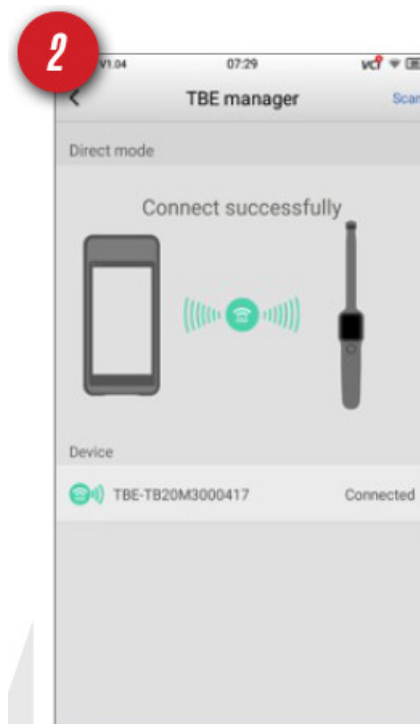

### STEP THREE

Tap "Tire Tread" on the TBE200 to begin using measuring tire tread depth. The values will appear on the ITS600 as well as the TBE200. The tread depth data will now integrate with the TPMS related information on the ITS600. The data can be printed and presented on a scan report.

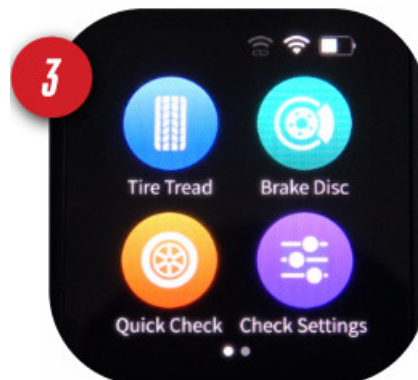

### STEP FOUR

The inner middle and outer sections of adjacent tread blocks are measured to get the most accurate information regarding tread wear. The tool can identify uneven wear characteristics. Single or All Check Mode can be selected in the "Check SettingsMenu



## Contents

- 1 TPMS VEHICLE HEALTH & TBE200 REPORT
- 2 Documents / Resources
- 3 Related Posts

## TPMS VEHICLE HEALTH & TBE200 REPORT





Basic information	Customer information	Vehicle information
Workshop name:AAA Tires Tel:303-555-1234 Email: Website: Address:1234 First St.	Customer:Leo H.	License: Vin:1GCVKPEH6HZ407481 Make/Model:Chevrolet Silverado Year:2016/11-2019/12(315MHz)

Time (Y/M/D):2021/06/12	Device:ITS600/V1.04,TBE200/V01.08.00
-------------------------	--------------------------------------



<b>Service &amp; Repairs needed</b> <input type="checkbox"/> TPMS sensor replacement <input type="checkbox"/> Tire repair <input type="checkbox"/> Tire rotation <b>Other:</b>	<input type="checkbox"/> Position relearn <input checked="" type="checkbox"/> Tire replacement <input type="checkbox"/> Seasonal tire swap	<input checked="" type="checkbox"/> Tire pressure adjustment <input type="checkbox"/> Brake disc replacement <input checked="" type="checkbox"/> Wheel alignment
--	--	--

Vehicle Summary Status	Diagnostics	Tire Tips
	<b>DTC information</b> ODTCs:	Tires should be rotated every six months, or 6,000 to 8,000 miles (10,000 to 12,000 km) or as specified by your vehicle manufacturer.



**Left front wheel**

78CD188D 78CD188D Match	Sensor status Pass OK	Tire pressure 42.0Psi Normal	Temperature 111°F Normal
		Tire brand:Federal Tire Tire specification:265/55R20 114S Tire DOT:	
Tire condition:Irregular wear			
<b>Maintenance suggestions:</b> 1.Tires:Check chassis parts for deformation and looseness, and then check 4-wheel alignment parameters. 2.Brake disc:Normal;Check brake disc regularly.			



**Right front wheel**

78CD212B 78CD212B Match	Sensor status Pass OK	Tire pressure 41.0Psi Normal	Temperature 109°F Normal
		Tire brand: Tire specification:265/55R20 114S Tire DOT:	
Tire condition:Worn			
<b>Maintenance suggestions:</b> 1.Tires:Replace tire immediately. 2.Brake disc:Normal;Check brake disc regularly.			

**Right rear wheel**

78CCF737 78CCF737 Match	Sensor status Pass OK	Tire pressure 36.0Psi Normal	Temperature 100°F Normal
		Tire brand:Federal Tire Tire specification:265/55R20 114S Tire DOT:	
Tire condition:Worn			
<b>Maintenance suggestions:</b> 1.Tires:Replace tire immediately. 2.Brake disc:Normal;Check brake disc regularly.			

**Left rear wheel**

78CD20CA 78CD20CA Match	Sensor status Pass OK	Tire pressure 42.0Psi Normal	Temperature 98°F Normal
		Tire brand:Federal Tire Tire specification:265/55R20 114S Tire DOT:	
Tire condition:Worn			
<b>Maintenance suggestions:</b> 1.Tires:Replace tire immediately. 2.Brake disc:Normal;Check brake disc regularly.			

Gray: Unchecked; Green: Normal; Yellow: Alert! Replacement recommended; Red: Abnormal! Immediate replacement.



TEL: 1.855.288.3587 | WEB: AUTEL.COM  
EMAIL: [USSUPPORT@AUTEL.COM](mailto:USSUPPORT@AUTEL.COM) [AUTEL.COM](http://AUTEL.COM)



FOLLOW US @AUTELTOOLS  
©2021 Autel U.S. Inc., All Rights Reserved



<https://qrcodes.pro/fSzxcy>

## Documents / Resources

	<p><a href="#">AUTEL ITS600 Activate Read Relearn TPMS Sensor</a> [pdf] User Guide ITS600, TBE200, ITS600 Activate Read Relearn TPMS Sensor, Activate Read Relearn TPMS Sensor, Relearn TPMS Sensor, TPMS Sensor</p>
--	--