

Manuals+

[Q & A](#) | [Deep Search](#) | [Upload](#)

manuals.plus /

- > [INIA](#) /
- > [INIA SPHERA 8-in-1 Microcurrent Facial Device Instruction Manual](#)

INIA INIA-BD002

INIA SPHERA 8-in-1 Microcurrent Facial Device Instruction Manual

1. INTRODUCTION

The INIA SPHERA is an advanced 8-in-1 microcurrent facial device designed for comprehensive at-home skincare. It integrates multiple beauty technologies to support daily skin stimulation and enhance glow. This device offers 5 targeted modes to address various skincare goals, providing a versatile solution for facial and neck treatments.

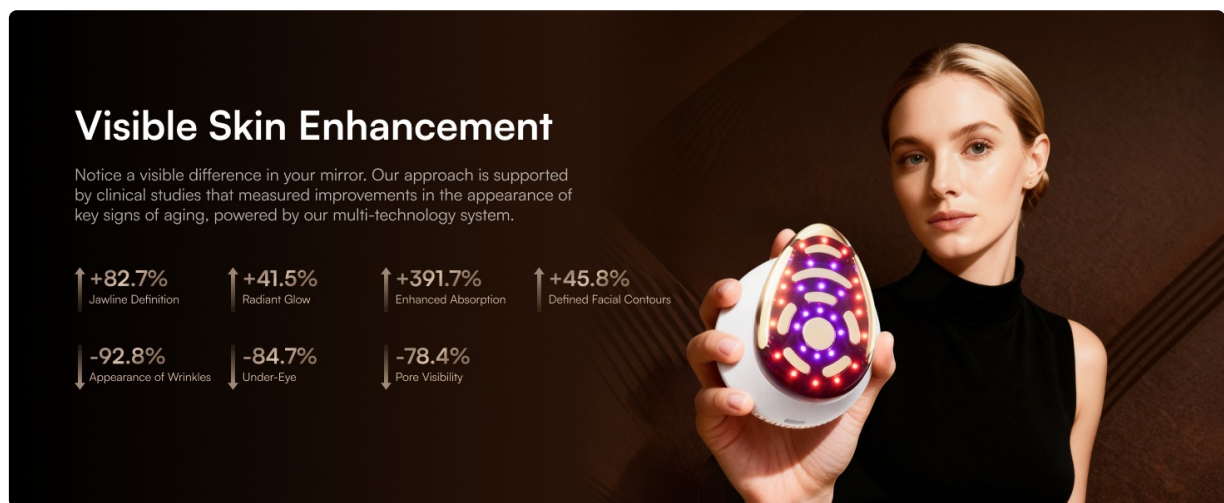

Visible Skin Enhancement

Notice a visible difference in your mirror. Our approach is supported by clinical studies that measured improvements in the appearance of key signs of aging, powered by our multi-technology system.

↑ +82.7% Jawline Definition	↑ +41.5% Radiant Glow	↑ +391.7% Enhanced Absorption	↑ +45.8% Defined Facial Contours
↓ -92.8% Appearance of Wrinkles	↓ -84.7% Under-Eye	↓ -78.4% Pore Visibility	

Image: The INIA SPHERA device showcasing its compact design and various light functions.

2. SAFETY INFORMATION

Please read this manual thoroughly before use to ensure safe and effective operation. This device is equipped with smart sense technology that activates only upon direct skin contact, ensuring precise treatment and enhanced safety. Consult a healthcare professional if you have any pre-existing skin conditions or concerns.

Important: Do not immerse the device body in water. Only the treatment head is waterproof for cleaning. Always dry the device after use.

3. PRODUCT COMPONENTS

- INIA SPHERA Facial Device
- Charging Base
- USB Charging Cable
- Hydrating Conductive Gel (with Aloe Vera and Sodium Hyaluronate)
- Instruction Manual

11 Gold Electrodes **87** LEDs to support even -looking skin tone **850** nm NIR for deeper skin support



INIA SPHERA
≈3.52 inch²

20x
Larger than
≈0.176 inch²

3x
Larger than
≈1.03 inch²

Image: The INIA SPHERA device, charging base, and conductive gel as packaged.

4. SETUP

1. **Charge the Device:** Before first use, fully charge the device using the provided USB cable and charging base. The indicator lights will show charging status.
2. **Cleanse Skin:** Thoroughly clean your face and neck, ensuring it is free from makeup, oils, or dirt.
3. **Apply Conductive Gel:** For LIFT, RF-TI, and INFUSE+ modes, apply a thin, even layer of the INIA Hydrating Conductive Gel to the treatment area. For A-SHOT mode, apply to clean, dry skin. For COOL mode, apply serum/lotion/cream if desired.

5. OPERATING INSTRUCTIONS

Press and hold the power button for 1.5 seconds to turn the device ON/OFF. Press the 'M' button to cycle through the 5 modes. The intensity level can be adjusted by pressing the power button briefly after the device is on.

5.1. Mode 1: LIFT (Microcurrent & Vibration)

- **Function:** Stimulates facial muscles to increase skin elasticity and define facial contours.
- **Light Operation:** Red + Blue + NIR Light (all lights steady on).
- **Best Used With:** Conductive Gel.



Image: The device applying red and blue light therapy to the cheek for lifting.

5.2. Mode 2: RF-TI (Thermal Frequency)

- **Function:** Promotes firm-looking skin and accelerates collagen production to reduce the appearance of wrinkles.
- **Light Operation:** Red + NIR Light (all lights steady on).
- **Best Used With:** Conductive Gel.

TIGHTEN Mode

Deep Firming & Wrinkle Smoothing

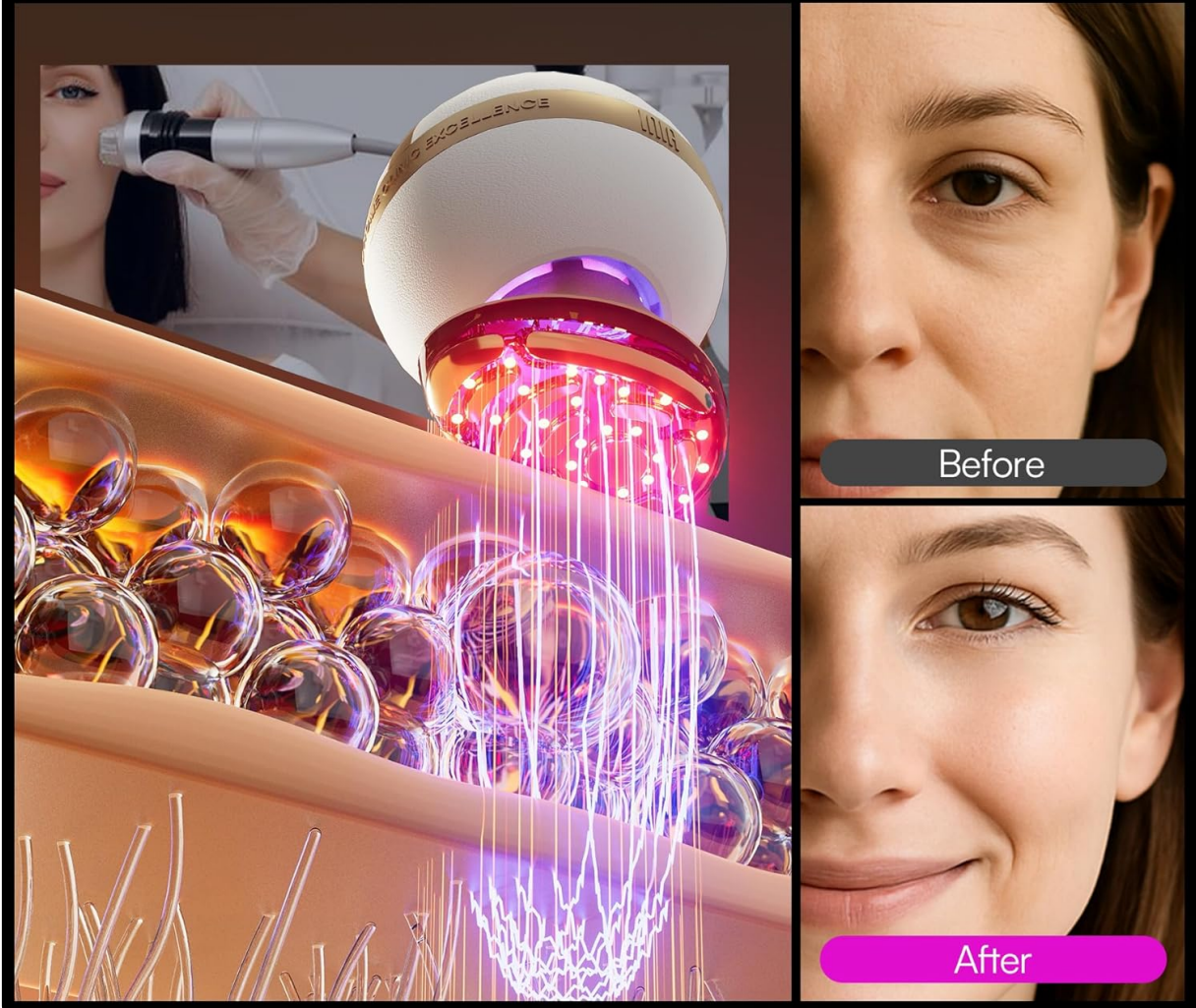

Image: The device applying red light therapy to the cheek for tightening.

5.3. Mode 3: INFUSE+ (Electroporation)

- **Function:** Enhances product absorption to penetrate key ingredients into the stratum corneum, promoting plumper and more moisturized skin.
- **Light Operation:** Amber + NIR Light (all lights steady on).
- **Best Used With:** Serum/Lotion/Cream.

INFUSE+ Mode

3× Serum Infusion, Zero Needles

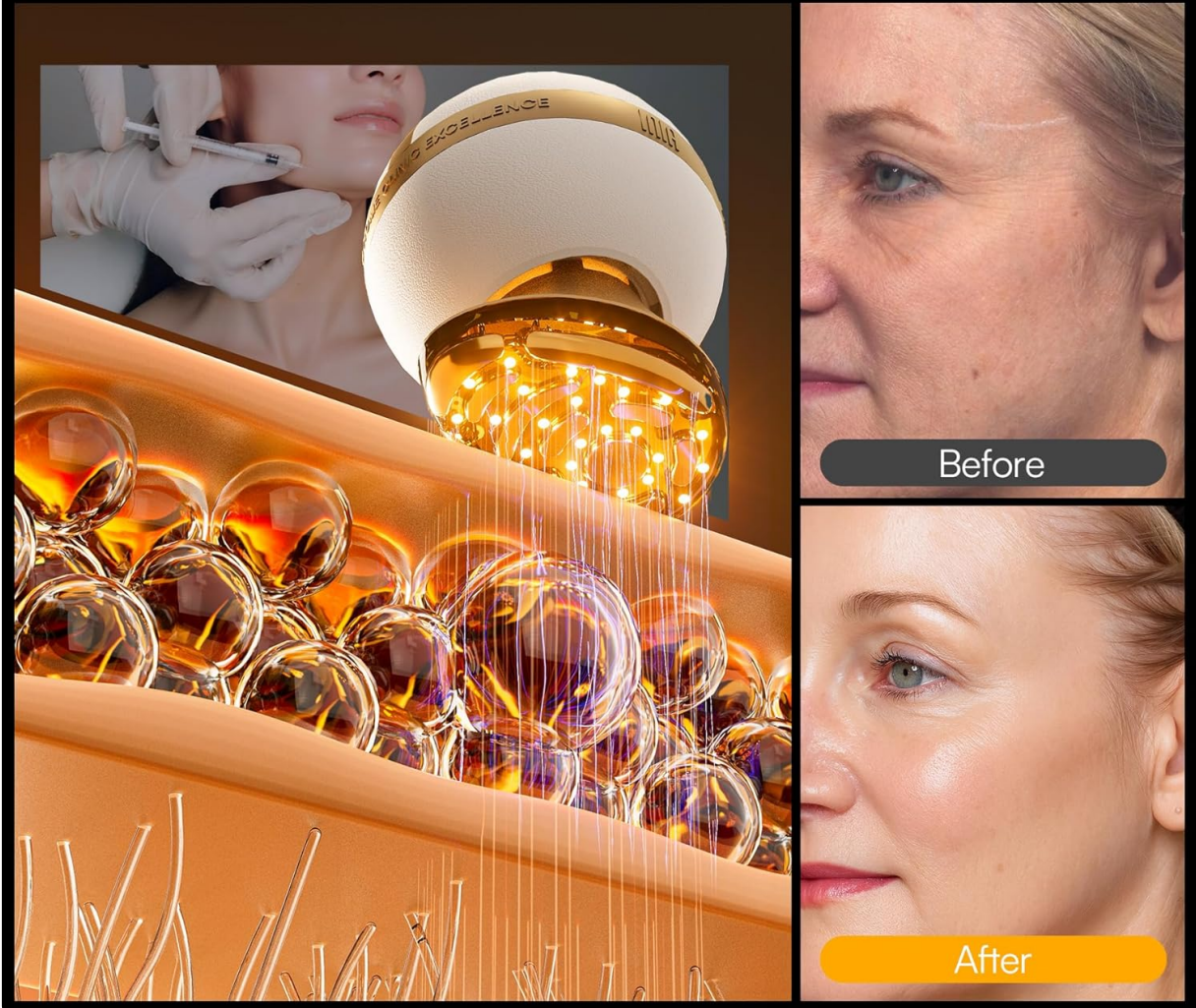

Image: The device applying amber light therapy to the cheek for enhanced serum infusion.

5.4. Mode 4: A-SHOT (Electric Microneedle)

- **Function:** Minimizes the look of pores and refines skin texture for a smooth, flawless finish.
- **Light Operation:** Outer blue LEDs blink, inner blue LEDs remain steady.
- **Best Used With:** No topical products (use on clean, dry skin).

A-SHOT Mode

Non-Invasive Pore Renewal

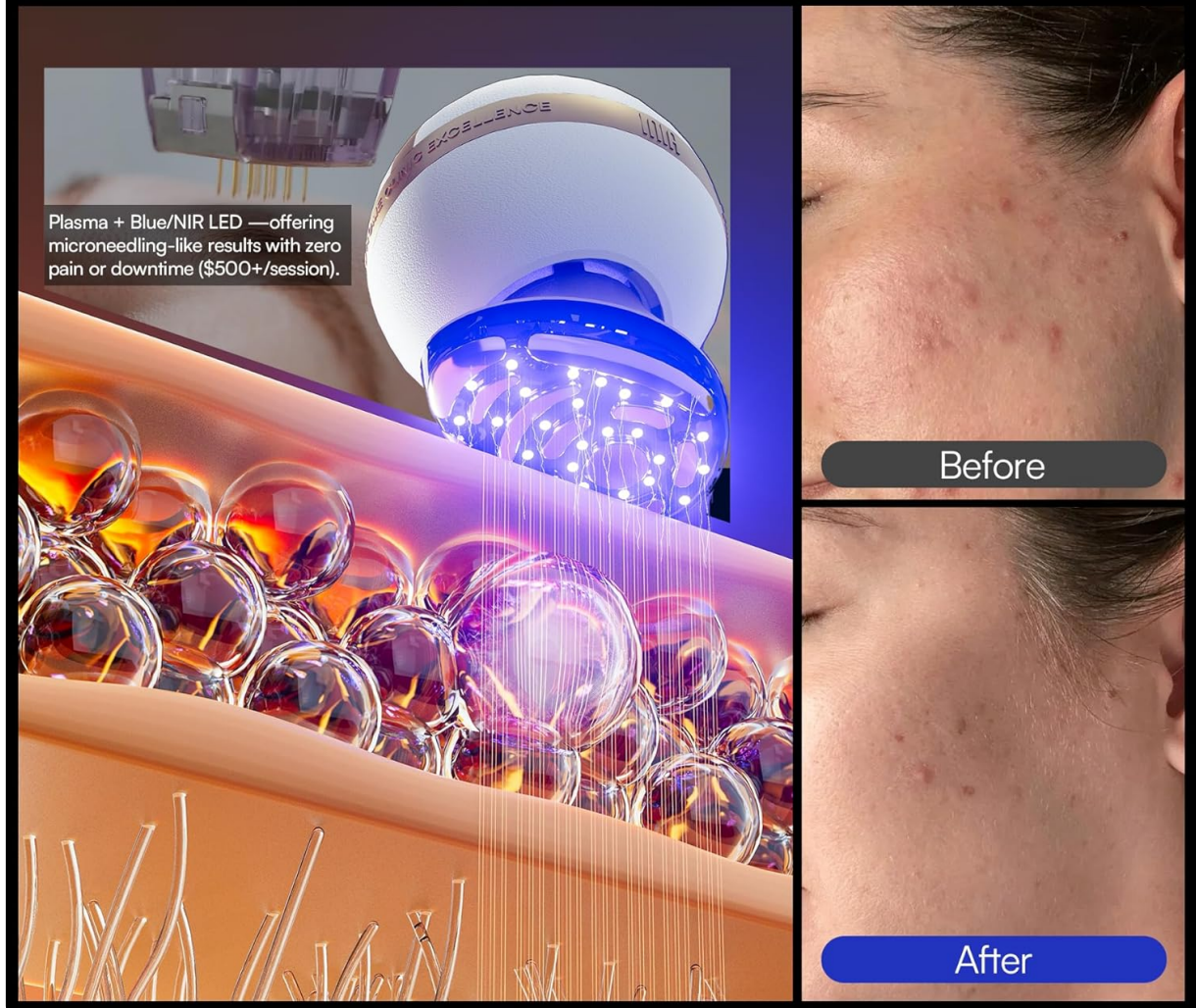

Image: The device applying blue light therapy to the cheek for pore refinement.

5.5. Mode 5: COOL (Cryo Cooling)

- **Function:** Reduces puffiness and inflammation, providing instant soothing and calming.
- **Light Operation:** Blue LEDs in the cooling area remain steady.
- **Best Used With:** Serum/Lotion/Cream.

COOL Mode

Instant Soothing & Calming

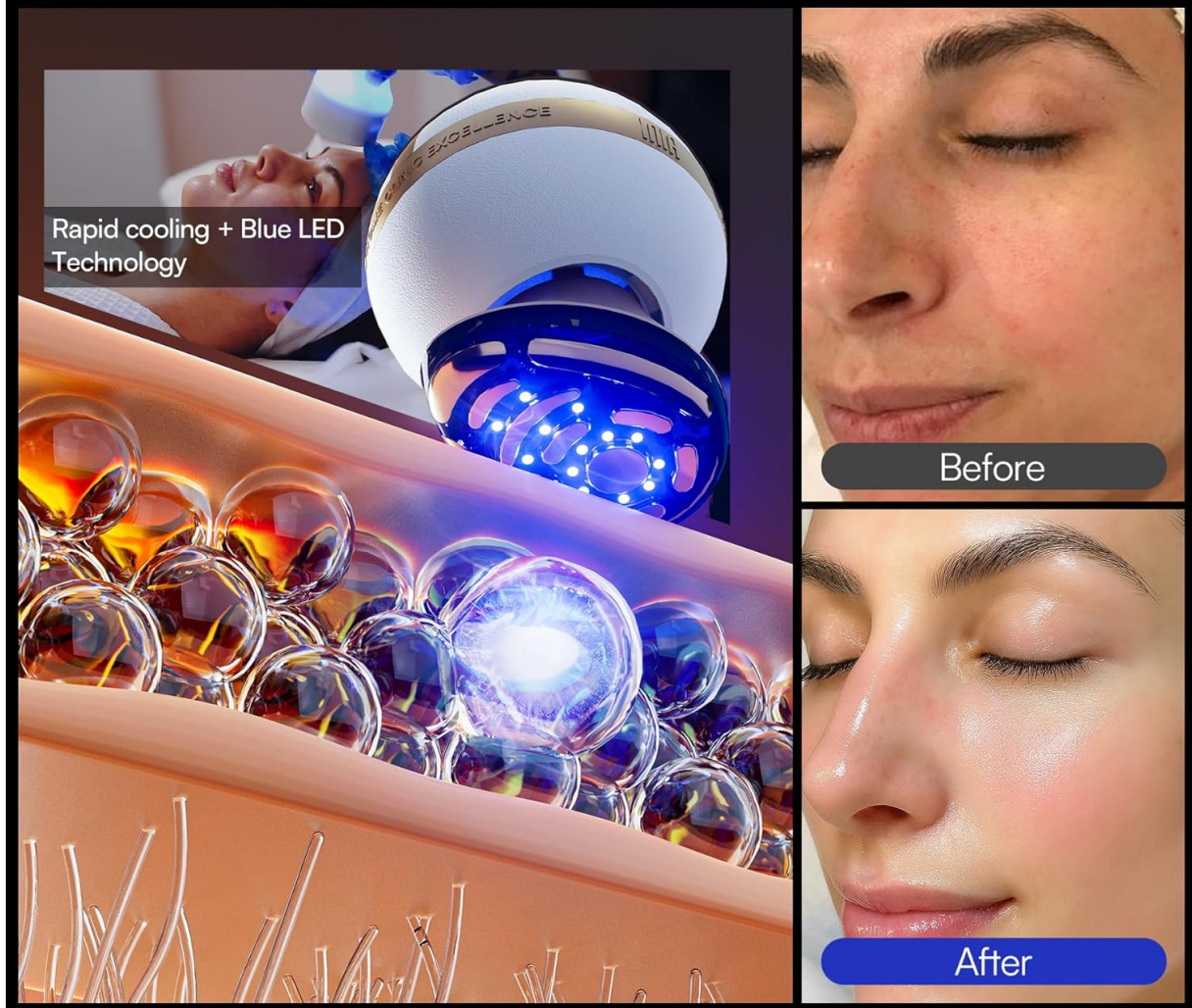

Image: The device applying blue light therapy to the cheek for cooling and soothing.

5.6. Treatment Duration & Beep Signals

All five modes are set for a 5-minute treatment cycle. For facial treatment, it is recommended to spend 2 minutes on the left cheek, 2 minutes on the right cheek, and 1 minute on the forehead. After the first 2 minutes, you will hear two short beeps signaling the end of the treatment for the left cheek, prompting you to switch to the right cheek. After another 2 minutes, you will hear two short beeps again, signaling to switch to the forehead. When the forehead treatment ends, the device will emit one long beep to indicate the end of the treatment.

Treatment Duration & Beep Signals

Time	Beep Sound	Prompt
0:00	-- (Two Short Beeps)	Start Treatment on Left Cheek
2:00	-- (Two Short Beeps)	Switch to Right Cheek
4:00	-- (Two Short Beeps)	Switch to Forehead
5:00	--- (One Long Beep)	Treatment Complete

6. MAINTENANCE

After each use, gently wipe the treatment head with a soft, damp cloth to remove any residual gel or skincare products. Ensure the device is completely dry before storing. Store the device in its charging base or a clean, dry place away from direct sunlight and extreme temperatures.

7. TROUBLESHOOTING

- **Device not turning on:** Ensure the device is fully charged. Press and hold the power button for 1.5 seconds.
- **No sensation during treatment:** Ensure sufficient conductive gel is applied (for LIFT, RF-TI, INFUSE+ modes) and that the device head is in full contact with the skin. The smart sense technology requires proper skin contact to activate.
- **Redness after treatment:** Some temporary redness is normal, especially after modes involving heat or microcurrent. Use the COOL mode to soothe the skin. If irritation persists, discontinue use and consult a professional.

8. SPECIFICATIONS

Product Specifications

Feature	Detail
Model Name	INIA SPHERA
Item Model Number	INIA-BD002
Technologies Integrated	Red LED Light, Microcurrent, Thermal Frequency, Needle-Free Infusion (Electroporation), Cryo Cooling, Vibration Massage, Blue LED Light, Amber LED Light, NIR Light
Custom Modes	5 (LIFT, RF-TI, INFUSE+, A-SHOT, COOL)
Skin Type Compatibility	All
Material Type	Acrylonitrile Butadiene Styrene (ABS), Plastic
Color	Gold
Package Dimensions	8.62 x 5.71 x 3.9 inches
Weight	1.79 Pounds
Manufacturer	INIA

9. WARRANTY AND SUPPORT

INIA offers optional protection plans for your device:

- 2-Year Protection Plan
- 3-Year Protection Plan
- Complete Protect (monthly billing)

For further assistance or inquiries, please contact INIA customer support. Refer to the product packaging or official INIA website for specific contact details.