Saved from manuals.plus.
Open the live page for links to other documents and user manuals.

GarveeHome u9Pp25juKtF_kCHrvzqgTwECCFh3G

GarveeHome 2-in-1 Folding Hand Truck with Foldable Basket Instruction Manual

Model: u9Pp25juKtF_kCHrvzqgTwECCFh3G

1. Important Safety Information

Please read and understand all safety instructions before operating the GarveeHome 2-in-1 Folding Hand Truck. Failure to follow these instructions may result in injury or damage to the product.

- **Weight Capacity:** Do not exceed the maximum load capacity of 330 pounds (150 kg). Overloading can cause instability and damage.
- **Secure Loads:** Always secure items with the included bungee ropes or other appropriate restraints to prevent shifting or falling during transport.
- **Stable Surfaces:** Operate the hand truck on flat, stable, and clear surfaces. Avoid uneven terrain, stairs, or inclines that could cause the cart to tip.
- **Handle Operation:** Ensure the retractable handle is fully extended and locked into position before use. Do not attempt to move heavy loads with a partially extended handle.
- **Personal Safety:** Keep hands and feet clear of moving parts, especially during folding and unfolding. Wear appropriate footwear.
- **Children and Pets:** Keep children and pets away from the hand truck during operation and storage. This product is not a toy.
- **Storage:** Store the hand truck in a dry, secure location when not in use.

2. Product Overview

The GarveeHome 2-in-1 Folding Hand Truck with Foldable Basket is designed for versatile and heavy-duty transport. It functions as both a 2-wheel hand truck and a 4-wheel platform cart, offering flexibility for various moving tasks. Its compact folding design ensures easy storage and portability.

Key Features:

- **2-in-1 Multi-Position Design:** Seamlessly converts between a 2-wheel hand truck and a 4-wheel platform cart without tools.
- **High Load Capacity:** Industrial-grade steel frame supports up to 330 pounds (150 kg).

- **Ultra-Compact Folding:** Collapses to 25 in × 18 in × 4.7 in for convenient storage and transport.
- **All-Terrain Wheels:** Equipped with 5-inch wheels featuring dual bearings and 360° smooth-rolling casters for various surfaces.
- **Foldable Storage Basket:** Provides additional space for smaller items, measuring 22 in x 15.8 in x 2.8 in.
- **3-Height Telescoping Handle:** Adjustable handle extends up to 52.8 inches with an ergonomic padded grip.
- **Included Accessories:** Comes with 2 heavy-duty bungee cords for securing loads.

3. Package Contents

Verify that all items are present in the package:

- GarveeHome 2-in-1 Folding Hand Truck (Main Unit)
- Foldable Storage Basket
- 2 x Heavy-Duty Bungee Ropes

4. Setup and Unfolding

Follow these steps to unfold and prepare your hand truck for use:

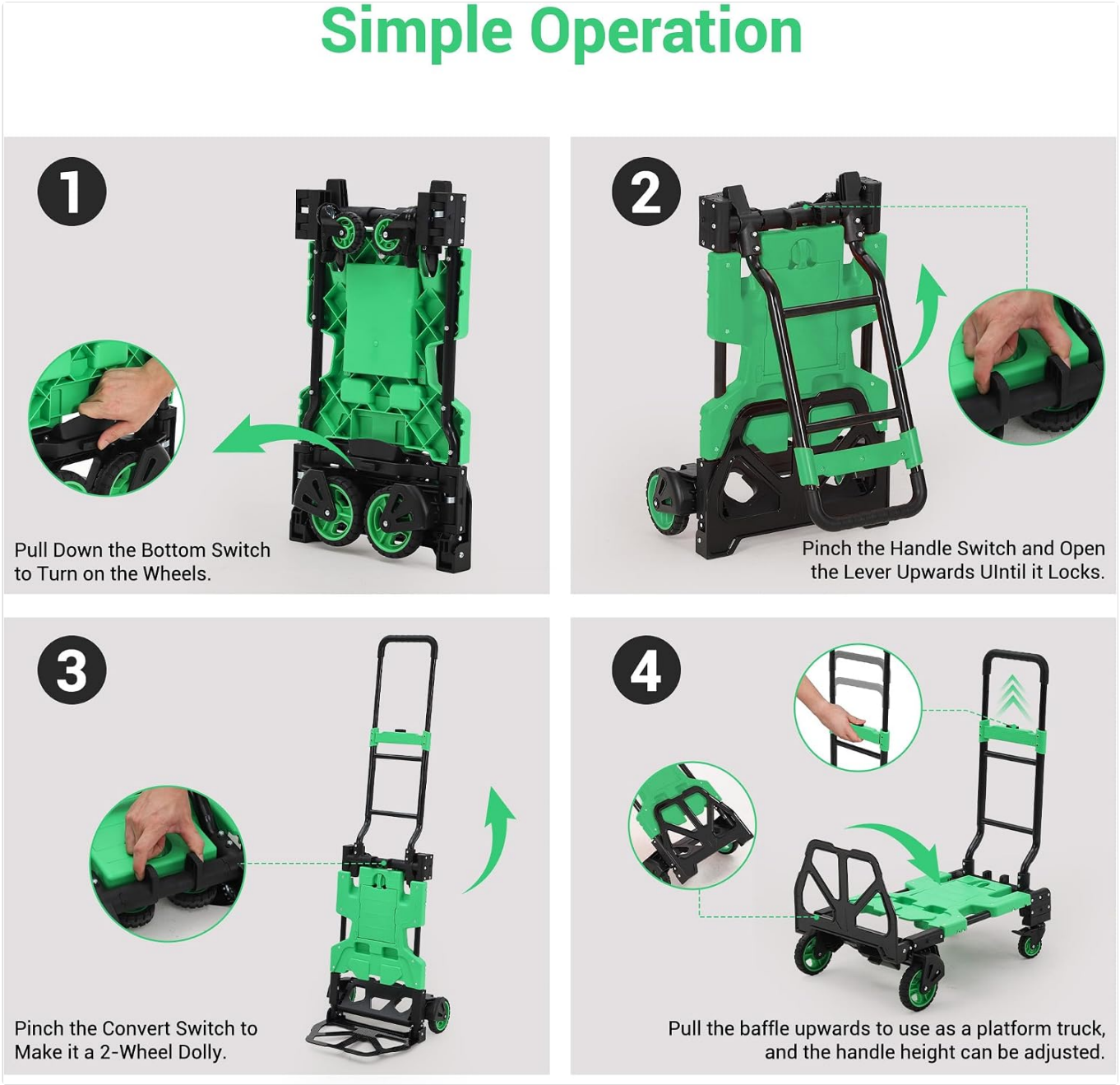

Image: Step-by-step guide for unfolding and converting the hand truck.

1. **Step 1: Release Wheels.** Locate the bottom switch. Pull down the bottom switch to release and turn on the wheels.
2. **Step 2: Extend Handle.** Pinch the handle switch and open the lever upwards until it locks into place.
3. **Step 3: Convert to 2-Wheel Dolly.** Pinch the convert switch to position the unit as a 2-wheel dolly.
4. **Step 4: Convert to 4-Wheel Platform Truck.** Pull the baffle upwards to use as a platform truck. The handle height can be adjusted as needed.

5. Operating Instructions

5.1. Using as a 2-Wheel Hand Truck

In the 2-wheel configuration, the hand truck is ideal for moving taller, stacked items or appliances. Ensure the base plate is fully extended and stable.

5.2. Using as a 4-Wheel Platform Cart

For wider or multiple items, convert the unit to a 4-wheel platform cart. This configuration provides greater stability for distributed loads.



Image: The GarveeHome hand truck demonstrating its 2-in-1 functionality, showing it as a 2-wheel dolly and a 4-wheel platform cart with loads.

5.3. Adjusting the Handle

The handle features a 3-height telescoping system for ergonomic use. Press the release button on the handle and extend or retract it to your desired height. Ensure it clicks into one of the three locked positions before use.



Image: A hand adjusting the 3-gear retractable handle of the hand truck, showing the different height settings.

5.4. Using the Foldable Basket

The included foldable basket can be placed on the platform cart to transport smaller, loose items securely. Unfold the basket and place it on the cart's platform.



Image: Detailed view of the foldable basket, showing its folded and unfolded configurations, and how it integrates with the hand truck.

5.5. Securing Loads

Always use the two provided bungee ropes to secure your cargo. Hook one end of the bungee rope to a secure point on the cart, stretch it over your load, and hook the other end to another secure point. Ensure the load is stable and will not shift during movement.

6. Maintenance

Regular maintenance ensures the longevity and safe operation of your hand truck.

- **Cleaning:** Wipe down the frame and wheels with a damp cloth to remove dirt and debris. Avoid harsh chemicals.
- **Wheel Inspection:** Periodically check the wheels for wear, damage, or obstructions. Ensure they rotate freely.
- **Frame Inspection:** Inspect the steel frame for any signs of bending, cracks, or loose fasteners. Tighten any loose screws if necessary.

- **Lubrication:** Lightly lubricate moving parts, such as wheel axles and handle mechanisms, if they become stiff.
- **Storage:** Store the hand truck in its folded position in a dry environment to prevent rust and damage.

7. Troubleshooting

Refer to the table below for common issues and their solutions.

Problem	Possible Cause	Solution
Hand truck does not fold/unfold smoothly.	Mechanism obstructed or stiff.	Check for debris in hinges. Apply light lubricant to moving parts. Ensure switches are fully engaged.
Wheels are not rolling smoothly.	Debris in wheels or axles.	Remove any hair, string, or debris from around the wheel axles. Clean wheels.
Handle does not lock into position.	Release button not fully depressed or mechanism obstructed.	Ensure the handle release button is fully pressed when adjusting. Check for obstructions in the locking mechanism.
Cart feels unstable with a load.	Load not centered or secured; exceeding weight capacity.	Distribute load evenly. Secure items with bungee ropes. Do not exceed 330 LB capacity. Operate on flat surfaces.

8. Specifications

Detailed specifications for the GarveeHome 2-in-1 Folding Hand Truck:

Specification	Value
Brand	GarveeHome
Model Number	u9Pp25juKtF_kCHrvzqgTwECCFh3G
Color	Green
Load Capacity	330 Pounds (150 kg)
Item Weight	21.9 Pounds (9.9 kg)
Product Dimensions (Unfolded)	28.15"L x 15.75"W x 8.07"H (71.5cm L x 40cm W x 20.5cm H)
Folded Dimensions	25"L x 18"W x 4.7"H (63.5cm L x 45.7cm W x 11.9cm H)
Number of Wheels	4
Wheel Type	Caster (5-inch, 360° swivel)
UPC	199641572936

9. Warranty and Support

GarveeHome is committed to providing quality products. If you encounter any issues with your 2-in-1 Folding Hand Truck, or if transit damage occurs, please contact GarveeHome customer support for assistance. Refer to your purchase documentation for specific warranty terms and contact information.

For further support, please visit the official GarveeHome store or contact their customer service department.

Ask a question about this manual

Ask about setup, troubleshooting, compatibility, parts, safety, or missing instructions. Manuals+ will review the question and use this page's manual context to help answer it.

Name

Anonymous

Email

you@example.com

After a successful submission, we securely hash the supplied account or form email before sending it to Microsoft Advertising for conversion attribution. Privacy details.

Question

Example: How do I reset this device or fix this error?

Details

Model number, symptoms, what you tried, or the section of the manual you are using.

Submit question

Open the live page

https://manuals.plus/asin/B0FNWKHHDW

More documents and user manuals: **https://manuals.plus/**