

## VIKIO HOME VK-RI31-42

# VIKIO HOME Island Range Hood User Manual

Model: VK-RI31-42

## INTRODUCTION

---

Thank you for choosing the VIKIO HOME Island Range Hood. This manual provides essential information for the safe installation, operation, and maintenance of your new appliance. Please read it thoroughly before use and keep it for future reference.

Figure 1: VIKIO HOME 42-inch Island Range Hood

## SAFETY INFORMATION

---

Always follow basic safety precautions when using electrical appliances to reduce the risk of fire, electric shock, and injury to persons.

- Read all instructions before operating the range hood.
- Ensure the power supply matches the voltage specified on the rating label.
- Do not operate the hood with a damaged cord or plug.
- Proper ventilation is required for safe operation.
- Clean grease filters regularly to prevent grease buildup and fire hazards.
- Keep children away from the appliance during operation.

## PARTS LIST

---

The following components are typically included with your VIKIO HOME Island Range Hood:

- Island Range Hood Unit
- Adjustable Chimney Cover (23.63" - 38.5" adjustable height)
- Aluminum Baffle Filters (3 included)
- Installation Accessories (Mounting bracket, screws, etc.)
- User Manual
- Wheels

*Note:* Some components may be pre-assembled. Verify all parts are present before beginning installation.

## SETUP AND INSTALLATION

---

The VIKIO HOME Island Range Hood is designed for ceiling mount installation and can be configured for both ducted (vented) and ductless (recirculating) operation.

### 1. Site Preparation

- Ensure the ceiling structure can support the weight of the range hood.
- Verify adequate clearance above the cooking surface as per local building codes.
- For ducted installation, plan the ductwork route to the exterior.
- For ductless installation, ensure charcoal filters are installed (sold separately).
- Confirm electrical supply (120 Volts) is available at the installation point.

### 2. Mounting the Hood

Use the provided mounting kit and follow the step-by-step instructions for secure ceiling attachment. The chimney cover is adjustable to accommodate ceiling heights up to 9.6 feet.

# Lasting Suction, Powered Protection

Arc-Flow Filter Plate Blocks Grease from Impeller & Motor

Figure 2: Product Dimensions and Mounting Compatibility

This diagram illustrates the key dimensions of the range hood, including its adjustable chimney height (23.63" to 38.5") and overall product dimensions (23.63"D x 42"W x 6.31"H). It also indicates that the hood is compatible with island mount installations.

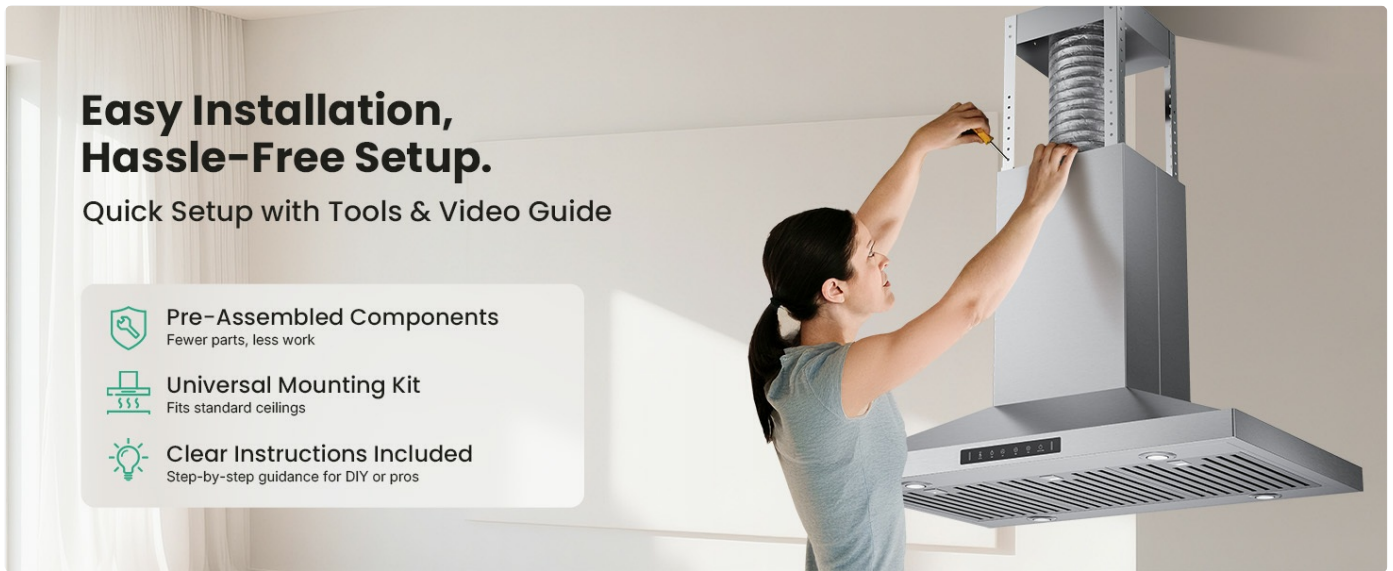

Figure 3: Easy Installation Process

### 3. Ducted vs. Ductless Configuration

Your range hood supports both ventilation methods:

- **Ducted (Vented):** Air is extracted through ductwork and expelled outside your home. This method offers the most effective removal of smoke, odors, and moisture.
- **Ductless (Recirculating):** Air is filtered through optional charcoal filters (not included) to remove odors and then recirculated back into the kitchen. This is suitable when external venting is not feasible.

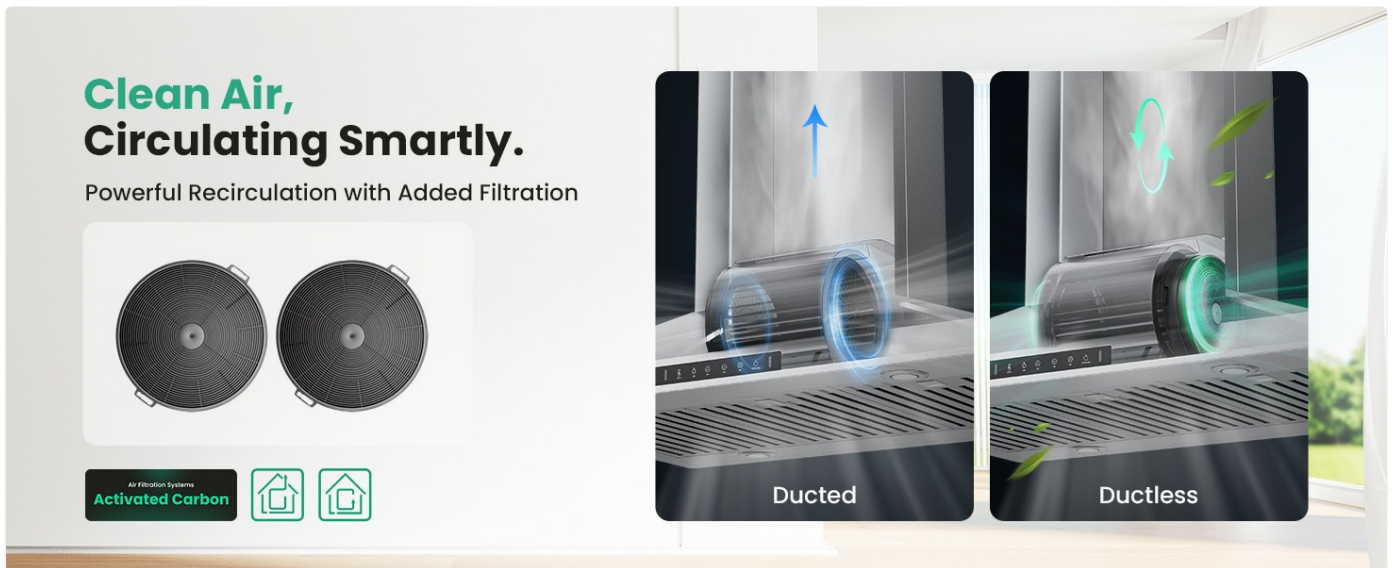

Figure 4: Ducted and Ductless Air Circulation

This visual explains the two ventilation options: ducted, where air is expelled, and ductless, where air is filtered by activated carbon and recirculated. Both methods ensure clean air in the kitchen.

## OPERATING INSTRUCTIONS

Your VIKIO HOME Island Range Hood features advanced controls for efficient and convenient operation.

### 1. Control Panel Overview

The hood is equipped with a new interactive panel that supports touch, gesture, and remote control. The panel integrates multiple

functions for ease of use.

Figure 5: Smart Control Panel

This image highlights the range hood's smart control panel, demonstrating both gesture control (with sensing points) and touchscreen functionality. It also shows the delay shutdown feature, allowing the fan to run for 3 minutes after cooking.

## 2. Fan Speed Control

The hood features a 3-speed fan with a powerful 390 CFM airflow capacity, effectively eliminating smoke and odors. The dual-intake motor design increases airflow by 20% compared to single-sided systems.

- **Low Speed:** Ideal for light cooking and simmering.
- **Medium Speed:** Suitable for general cooking.
- **High Speed:** Recommended for heavy frying or strong odors.

# 360° Smoke Lock, No Oil Smoke Escape.

Built-in Volute Motor, Greater Air Intake

Figure 6: Enhanced Smoke Extraction

This diagram illustrates the hood's 360-degree smoke lock feature, which prevents oil smoke from escaping. It highlights a 20% increase in air intake, 3-level speed settings, and a powerful 390 CFM suction capacity, ensuring effective smoke removal.

# Smart Control, Sleek Panel.

New interactive panel, 3-speed independent arrangement.

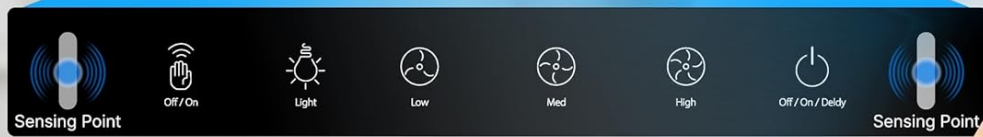

**Gesture Control**

**Touchscreen Control**

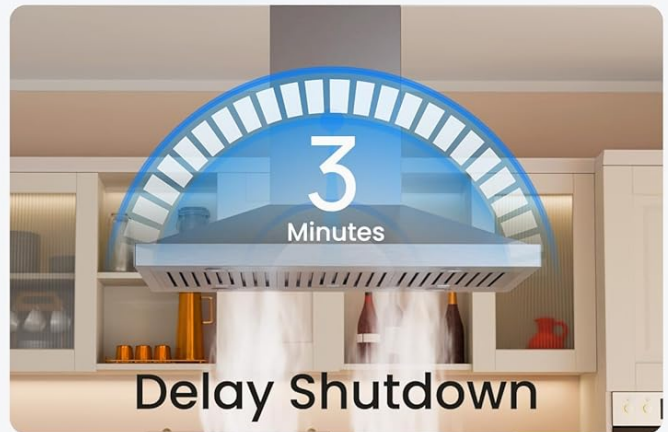

**Delay Shutdown**

Figure 7: Quiet Operation

### 3. LED Lighting

Four bright, energy-saving soft white LED lights illuminate your cooking area, providing clear visibility.

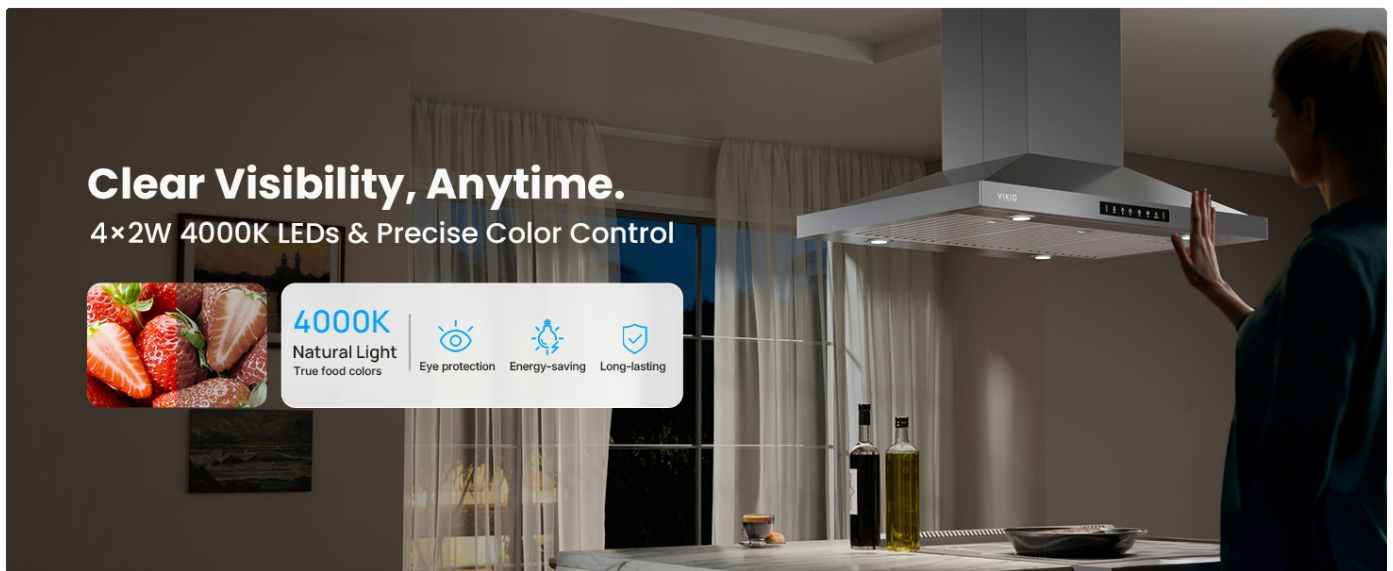

## Clear Visibility, Anytime.

4x2W 4000K LEDs & Precise Color Control

**4000K**  
Natural Light  
True food colors

Eye protection | Energy-saving | Long-lasting

Figure 8: Integrated LED Lighting

This image showcases the range hood's 4x2W 4000K LED lights, providing natural light for clear visibility and true food colors. The lighting is energy-saving and designed for long-lasting performance.

## 4. Delay Shutdown

Activate the delay shutdown function to allow the fan to continue operating for a set period (e.g., 3 minutes) after cooking, ensuring all residual odors are cleared.

## MAINTENANCE

Regular maintenance ensures the longevity and optimal performance of your range hood.

### 1. Cleaning Grease Filters

The hood is equipped with durable aluminum baffle filters that are dishwasher-safe for easy cleaning. Clean filters regularly (e.g., monthly, depending on usage) to maintain airflow and prevent grease buildup.

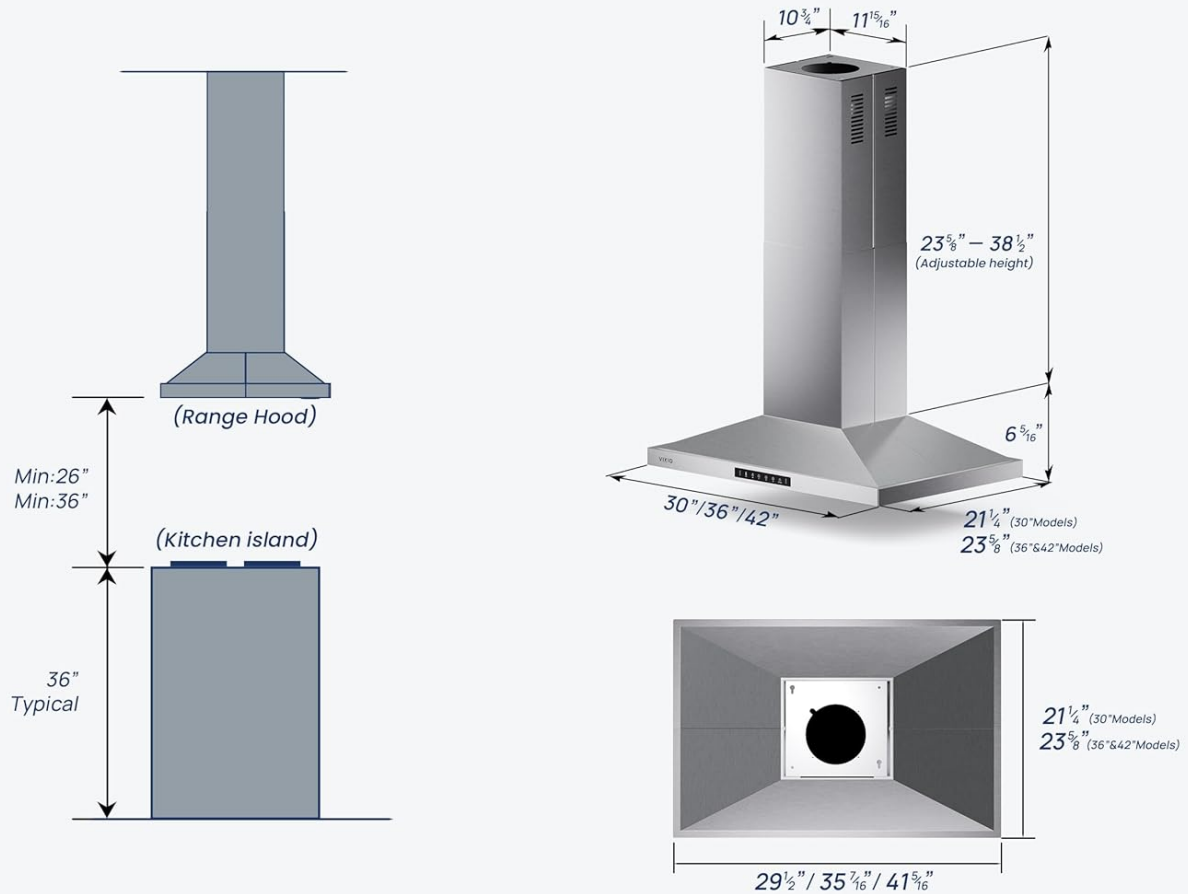

Figure 9: Baffle Filter Cleaning

This image demonstrates the ease of cleaning the baffle filters, showing them being rinsed off and placed in a dishwasher. The filters are designed for simple, cost-effective maintenance.

# Demension

## Compatible types

Wall Mount Range Hoods	<input type="checkbox"/>
Under Cabinet Range Hoods	<input type="checkbox"/>
Max. Chimney Range	38 1/2"

Island Range Hoods	<input checked="" type="checkbox"/>
Built-In Range Hoods	<input type="checkbox"/>
Min. Chimney Range	23 5/8"

Figure 10: Grease Separation Mechanism

This diagram illustrates how the arc-flow filter plate effectively blocks grease from reaching the impeller and motor, ensuring lasting suction and powered protection with 30% precision separation.

## 2. Exterior Cleaning

Clean the exterior of the hood with a soft cloth and mild detergent. Avoid abrasive cleaners or scouring pads that could damage the stainless steel finish.

## 3. Charcoal Filter Replacement (Ductless Mode Only)

If operating in ductless mode, the charcoal filters (not included) should be replaced every 3-6 months, depending on cooking frequency, to maintain odor absorption effectiveness.

## TROUBLESHOOTING

Before contacting customer support, refer to the following common issues and their solutions:

Problem	Possible Cause	Solution
Hood does not turn on.	No power supply; circuit breaker tripped; loose wiring.	Check power connection; reset circuit breaker; ensure wiring is secure (consult a qualified electrician if unsure).
Poor suction.	Clogged grease filters; improper ductwork (ducted mode); saturated charcoal filters (ductless mode); incorrect fan speed.	Clean or replace filters; check ductwork for obstructions or leaks; select a higher fan speed.
Excessive noise.	Loose components; fan obstruction; improper installation.	Check for loose screws or parts; remove any obstructions from the fan; ensure proper installation.
Lights not working.	LED bulb failure; wiring issue.	Contact customer support for LED replacement or wiring inspection.

## SPECIFICATIONS

Feature	Detail
Model Number	VK-RI31-42
Part Number	VK-RI30-42SI
Dimensions (D x W x H)	23.63" x 42" x 6.31"
Adjustable Chimney Height	23.63" - 38.5"
Air Flow Capacity	390 Cubic Feet Per Minute (CFM)
Noise Level	Less than 40 dB (at high speed)
Number of Speeds	3
Control Method	Touch, Gesture, Remote
Material	430 Brushed Stainless Steel
Filter Type	Baffle (Dishwasher-safe)
Mounting Type	Island Mount
Ventilation Type	Convertible (Ducted/Ductless)
Voltage	120 Volts
Wattage	130 Watts
Item Weight	72.8 Pounds
Special Features	Noise Reduction, Dual-Intake Motor, Delay Shutdown

## WARRANTY AND SUPPORT

VIKIO HOME stands behind the quality of its products. Your range hood comes with a 5-year confidence period, reflecting our commitment to durability and performance.

- **Warranty:** Please refer to your purchase documentation for specific warranty terms and conditions.

- **Customer Support:** For any questions, installation assistance, or troubleshooting not covered in this manual, please contact VIKIO HOME customer service. We offer 24-hour service to assist you.
- **Contact Information:** Refer to the VIKIO HOME official website or your purchase receipt for the most current contact details.

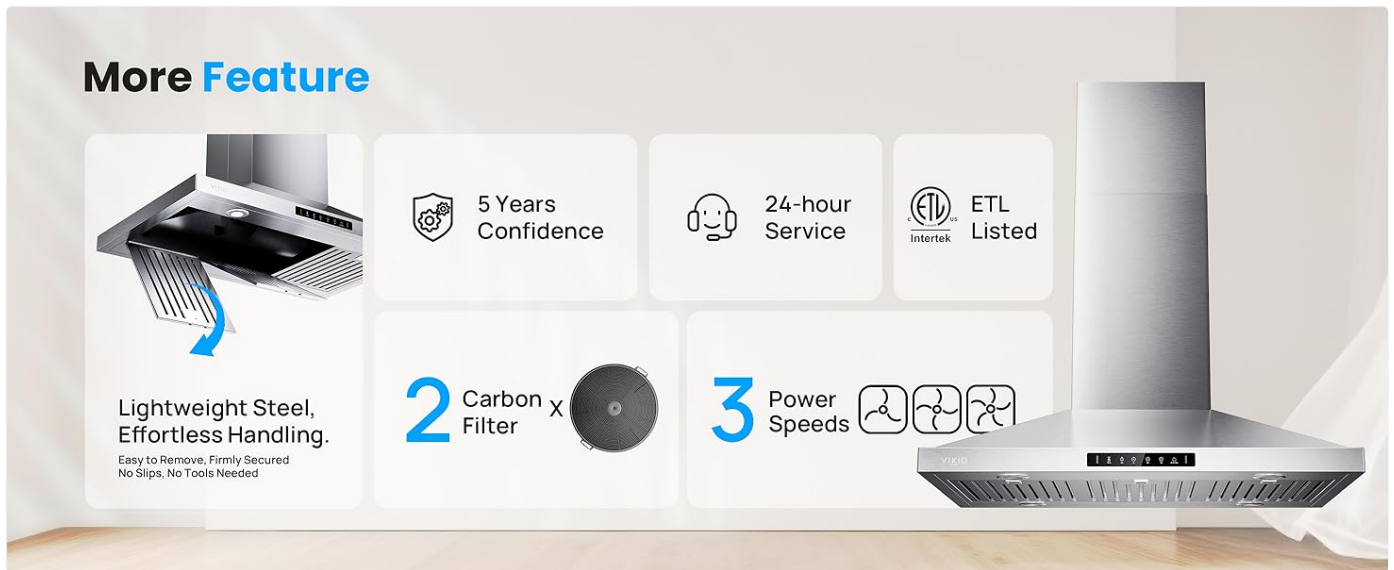

Figure 11: Key Features and Support

This image summarizes key features such as 5 years of confidence, 24-hour customer service, ETL listing, compatibility with carbon filters, and 3 power speeds, reinforcing product reliability and support.

