

Manuals+

[Q & A](#) | [Deep Search](#) | [Upload](#)

[manuals.plus](#) /

› [Atopskins](#) /

› [Atopskins 7-in-1 Blow Dryer Brush Hair Styler Model 626-1 User Manual](#)

Atopskins 626-1

Atopskins 7-in-1 Blow Dryer Brush Hair Styler User Manual

Model: 626-1 | Brand: Atopskins

IMPORTANT SAFETY INSTRUCTIONS

Please read all instructions before using this appliance. When using electrical appliances, especially when children are present, basic safety precautions should always be followed, including the following:

- **DANGER:** Keep away from water. Do not use while bathing or in a shower.
- Always unplug this appliance immediately after using.
- Do not place or store appliance where it can fall or be pulled into a tub or sink.
- Do not place in or drop into water or other liquid.
- If an appliance falls into water, unplug it immediately. Do not reach into the water.
- **WARNING:** To reduce the risk of burns, electrocution, fire, or injury to persons:
- An appliance should never be left unattended when plugged in.
- Close supervision is necessary when this appliance is used by, on, or near children or individuals with certain disabilities.
- Use this appliance only for its intended use as described in this manual. Do not use attachments not recommended by the manufacturer.
- Never operate this appliance if it has a damaged cord or plug, if it is not working properly, or if it has been dropped, damaged, or dropped into water. Return the appliance to a service center for examination and repair.
- Keep the cord away from heated surfaces. Do not wrap the cord around the appliance.
- Never block the air openings of the appliance or place it on a soft surface, such as a bed or couch, where the air openings may be blocked. Keep the air openings free of lint, hair, and the like.
- Never use while sleeping.
- Never drop or insert any object into any opening.
- Do not use outdoors or operate where aerosol (spray) products are being used or where oxygen is being administered.
- Do not use an extension cord with this appliance.
- Do not direct hot air towards eyes or other heat-sensitive areas.
- Attachments may be hot during use. Allow them to cool before handling.
- Do not place appliance on any surface while it is operating.
- While using the appliance, keep your hair away from the air intake vents.
- This appliance is equipped with an ALCI (Appliance Leakage Circuit Interrupter) safety device. If the ALCI trips, the appliance will stop operating. To reset, unplug the appliance and press the reset button on the plug.

PRODUCT OVERVIEW

The Atopskins 7-in-1 Blow Dryer Brush is a versatile hair styling tool designed for fast drying, straightening, curling, and volumizing. It features a high-speed motor and negative ion technology to minimize frizz and enhance hair health.

Components and Attachments

- **Main Unit:** The core device with power and temperature controls.
- **Hair Dryer Nozzle:** For quick drying before styling.
- **Automatic Curlers (30mm):** Utilizes the Coanda effect for creating lasting curls without extreme heat. Includes left and right curling barrels.
- **Massage Straightening Brush:** For smooth straightening and adding shine.
- **Oval Volumizing Brush:** Adds volume to thin hair with precise drying and shaping.
- **Diffuser:** Enhances natural texture and creates voluminous curls without frizz.
- **Concentrator Nozzle:** For precise styling and quick drying.
- **Heat-Resistant Glove:** For safe handling of hot attachments.

Key Features

- **110,000 RPM High-Speed Motor:** Ensures ultra-efficient drying.
- **Negative Ion Technology:** Releases 200 million negative ions to reduce frizz, enhance smoothness, and add shine.
- **Intelligent Heat Control:** Maintains temperature at 230°F (110°C) to prevent heat damage.
- **3 Temperature Settings:** Cycle through Cool (ambient), 75°C, and 130°C.
- **3 Speed Settings:** Adjust airflow to Low, Medium, or High.
- **Safety Features:** ALCl and UL plugs, thermal overload protection, automatic shut-off, 360° swivel cord.

SETUP AND ASSEMBLY

Before first use, ensure all packaging materials are removed. Connect the desired attachment to the main unit.

Attaching and Detaching Accessories

1. Align the desired attachment with the main unit's connection point.
2. Push the attachment firmly onto the main unit until it clicks into place.
3. To detach, press the unlock button (usually located near the connection point) and gently pull the attachment off.

This diagram illustrates the process of attaching and detaching the various styling heads to the main unit. It highlights the unlock replacement head mechanism.

OPERATING INSTRUCTIONS

Plug the appliance into a suitable electrical outlet. Use the power switch to turn the device on/off and adjust settings.

Controls Overview

- **Power Switch:** Turns the device on and off.
- **Temperature Settings:** Cycle through Cool (ambient), 75°C, and 130°C.
- **Speed Settings:** Adjust airflow to Low, Medium, or High.
- **Button Lock:** Prevents accidental changes to settings during use.

Using the Hair Dryer Nozzle

Attach the hair dryer nozzle. Use to quickly dry hair before applying other styling attachments. Adjust speed and temperature as needed.

A woman is shown using the fast dryer attachment to quickly dry her hair, demonstrating its primary function.

Using the Automatic Curlers

The automatic curlers use the Coanda effect to wrap hair around the barrel, creating curls. Use on slightly damp or dry hair.

1. Select the appropriate curling barrel (left or right) based on the desired curl direction.
2. Take a small section of hair, approximately 5-8 cm (2-3 inches) wide.
3. Hold the end of the hair section about 10 cm (3.93 inches) from the tips.
4. Bring the hair toward the barrel; the hair will automatically be adsorbed and wrapped around the barrel.
5. Hold the air curler handle and move it parallel to the hair roots, then hold for 8 seconds.
6. Release the hair. Do not brush curls out too soon after styling. Use mousse or styling spray to prolong the hairstyle.

This image provides a four-step visual guide on how to use the automatic curlers, from taking a hair section to achieving the final curl.

Your browser does not support the video tag.

This video demonstrates the Atopskins 7-in-1 Blow Dryer Brush in action, showcasing its various functions including curling, drying, and straightening. It highlights the ease of use and the results achieved with different attachments.

Using the Straightening Brush

Attach the straightening brush. Brush through sections of hair from root to tip to achieve smooth, straight hair. The negative ions help reduce frizz and add shine.

A woman is shown using the hair straightener brush attachment to smooth her hair, illustrating its effectiveness in achieving straight styles.

Using the Oval Volumizing Brush

Attach the oval volumizing brush. Use at the roots and pull through to the ends to add volume and shape to your hair.

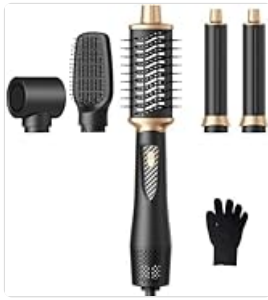

Using the Diffuser

Attach the diffuser. Use to gently dry curly or wavy hair, enhancing natural texture and reducing frizz. Place sections of hair into the diffuser bowl and lift towards the scalp.

A woman is shown using the diffuser attachment to enhance her natural curls and add volume.

Using the Concentrator Nozzle

Attach the concentrator nozzle. This attachment focuses the airflow for precise styling and quick drying of specific sections of hair.

MAINTENANCE AND CLEANING

Regular cleaning ensures optimal performance and extends the life of your appliance.

1. Always unplug the appliance and allow it to cool completely before cleaning.
2. Wipe the main unit and attachments with a soft, damp cloth. Do not use abrasive cleaners or solvents.
3. Periodically clean the air intake grille to prevent lint and hair buildup, which can affect performance. Use a small brush or vacuum cleaner.
4. Ensure all parts are completely dry before storing or next use.
5. Store the appliance and its attachments in a dry, safe place.

TROUBLESHOOTING

Problem	Possible Cause	Solution
---------	----------------	----------

Problem	Possible Cause	Solution
Appliance does not turn on.	Not plugged in; ALCI tripped; power outlet issue.	Ensure plug is fully inserted. Press the ALCI reset button on the plug. Test with another outlet.
Weak airflow or overheating.	Air intake grille blocked; internal components overheating.	Unplug and clean the air intake grille. Allow the appliance to cool down.
Attachments not staying on.	Attachment not properly secured.	Ensure attachment is aligned and pushed firmly until it clicks.
Hair not curling effectively.	Hair section too large; hair too wet/dry; incorrect technique.	Use smaller sections. Ensure hair is slightly damp. Review curling instructions.
Hair feels frizzy after use.	Not using negative ion feature; hair too dry; improper heat setting.	Ensure negative ion feature is active (if applicable). Use on slightly damp hair. Adjust heat setting.
Device makes unusual noise.	Internal obstruction or malfunction.	Discontinue use immediately and contact customer support.

SPECIFICATIONS

- **Model Number:** 626-1
- **Brand:** Atopskins
- **Product Dimensions:** 15 x 4 x 8 inches
- **Item Weight:** 3.51 Pounds
- **Material:** Plastic
- **Wattage:** 1500 watts
- **Power Source:** Corded Electric
- **Motor Speed:** 110,000 RPM
- **Negative Ion Output:** 200 million
- **Maximum Temperature:** 230°F (110°C) with intelligent heat control

WARRANTY AND SUPPORT

For warranty information and customer support, please refer to the warranty card included with your product or visit the official Atopskins website. Keep your purchase receipt as proof of purchase for any warranty claims.

Manufacturer: Atopskins

Contact: Please refer to the contact information provided in your product packaging or on the manufacturer's official website for assistance.