Saved from manuals.plus.
Open the live page for links to other documents and user manuals.

VOWNER VOWNER-549

VOWNER 71" Armoire Wardrobe Closet with Drawers and Mirror - Instruction Manual

Model: VOWNER-549

Introduction

This manual provides detailed instructions for the assembly, operation, and maintenance of your VOWNER 71" Armoire Wardrobe Closet. Please read all instructions carefully before beginning assembly and retain this manual for future reference. This wardrobe closet is designed for efficient clothing storage with a hanging rod, multiple drawers, and an integrated mirror, suitable for various rooms.



Image: The VOWNER 71" Armoire Wardrobe Closet, showcasing its overall design and features.

Safety Information

- Exercise caution around sharp edges during assembly and use.
- Always use the provided anti-tip device to secure the wardrobe to a wall. This prevents accidental tipping and potential injury.
- Do not allow children to climb on or play with the wardrobe.
- Ensure all screws and fasteners are tightened securely during assembly and periodically check for looseness.
- Distribute weight evenly within the wardrobe to maintain stability.

Product Overview

The VOWNER 71" Armoire Wardrobe Closet is a versatile storage solution crafted from high-quality engineered wood. It features a modern design with crystal knobs and a large mirror.

Key Features:

- **Integrated Mirror:** A large mirror provides a full view and enhances room aesthetics.
- **Ample Storage:** Includes a free hanging rod and three large drawers for organized storage of various clothing items.
- **Durable Construction:** Made from engineered wood with cushioned hinges for longevity and smooth drawer slides.
- **Safety First:** Equipped with an anti-tip device for enhanced stability.
- **Versatile Placement:** Suitable for bedrooms, living rooms, offices, laundry rooms, and basements.

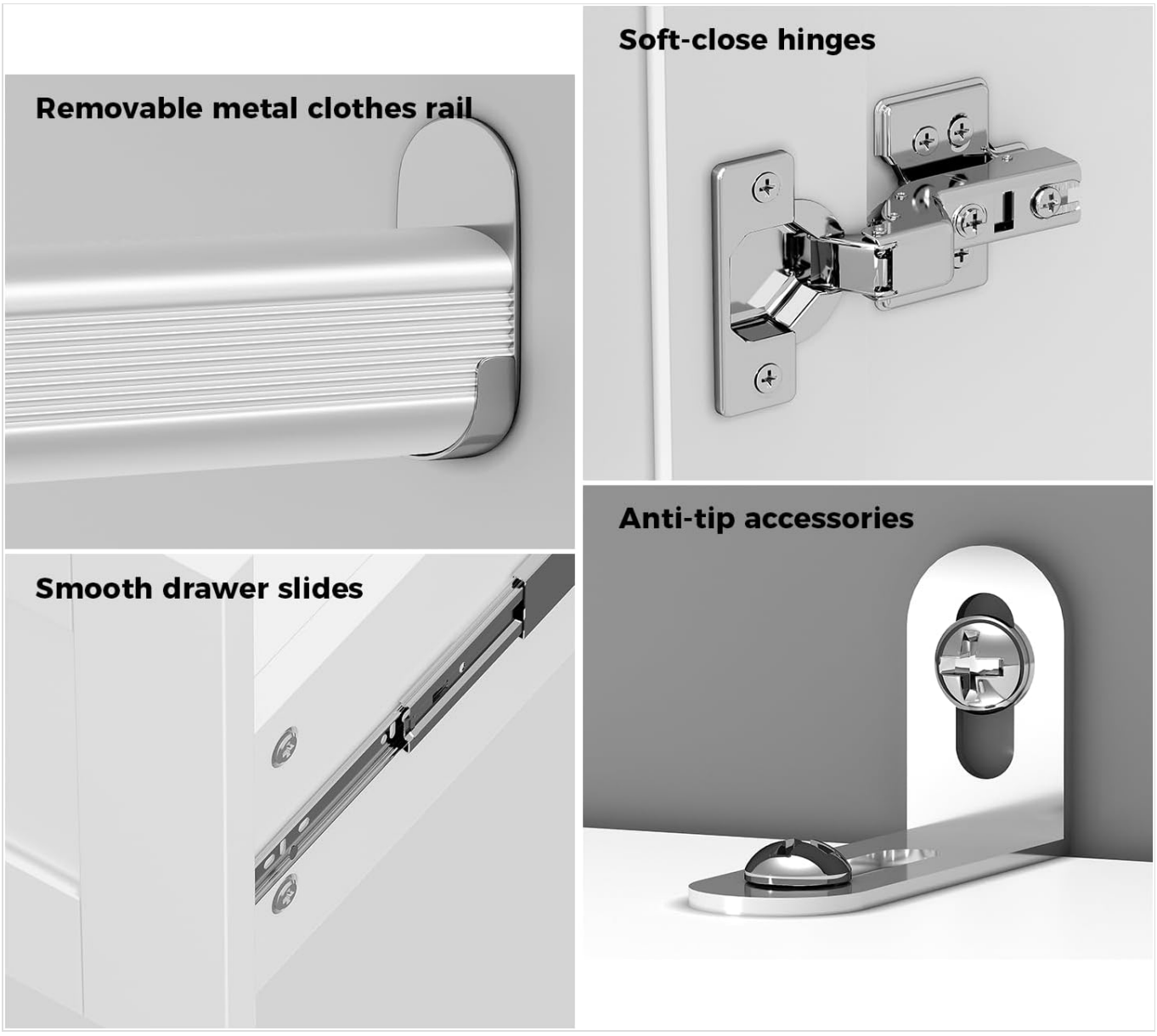

Image: Detailed view of the removable metal clothes rail, soft-close hinges, smooth drawer slides, and anti-tip accessories.

Setup and Assembly

The VOWNER Armoire Wardrobe Closet requires assembly. Professional installation instructions, along with labeled boards and screws, are provided to facilitate the assembly process. It is recommended to have at least two people for assembly.

Before You Begin:

- Unpack all components and verify against the parts list in your included manual.

- Ensure you have the necessary tools (e.g., screwdriver, hammer).
- Assemble on a soft, clean surface to prevent scratching the furniture.

Assembly Steps:

1. Follow the step-by-step instructions provided in the physical assembly manual.
2. Attach the anti-tip device to the back of the wardrobe and secure it to a wall stud as per instructions.
3. Install the hanging rod and drawer slides according to the diagrams.
4. Attach the doors, ensuring the cushioned hinges are properly aligned.

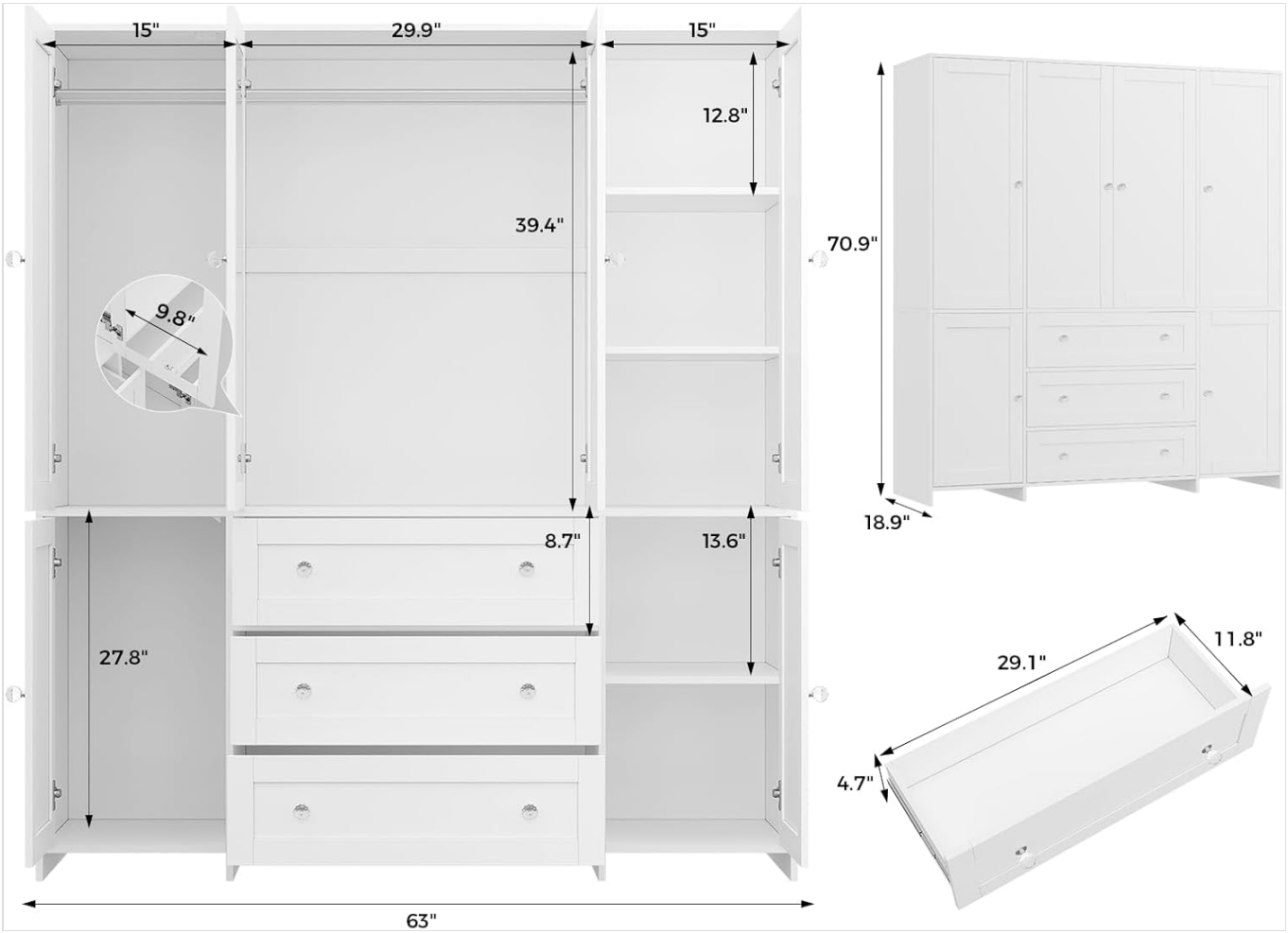

Image: Dimensional diagram illustrating the overall and internal measurements of the wardrobe closet.

Operating Instructions

Using the Doors:

The wardrobe features six doors equipped with cushioned hinges for smooth and quiet operation. Gently pull the crystal knobs to open and push to close. Avoid slamming the doors to ensure the longevity of the hinges.



Image: Wardrobe interior with doors open, showcasing hanging space, shelves, and drawers.

Utilizing the Drawers:

The three large drawers operate on smooth slides. Pull the crystal knobs to open and gently push to close. These drawers are ideal for storing folded clothing, accessories, or other personal items.



Image: Close-up of open drawers, demonstrating storage capacity for folded items.

Hanging Rod:

The integrated hanging rod is designed to hold dresses, suits, shirts, and other garments. Ensure clothes are hung evenly to prevent excessive strain on the rod.

Mirror Usage:

The large mirror on the wardrobe door provides a convenient full-length reflection. Keep the mirror clean with a soft, lint-free cloth and glass cleaner.

Maintenance

- **Cleaning:** Wipe surfaces with a soft, damp cloth. Avoid harsh chemicals or abrasive cleaners that could damage the finish.
- **Hardware:** Periodically check all screws and fasteners to ensure they remain tight. Re-tighten if necessary.
- **Hinges and Slides:** The cushioned hinges and drawer slides are designed for durability. If any stiffness occurs, a

small amount of silicone lubricant can be applied.

- **Mirror Care:** Clean the mirror with a glass cleaner and a soft, lint-free cloth to prevent streaks.

Troubleshooting

Door Alignment Issues:

If the doors appear misaligned or do not close properly, the hinges may need adjustment. Most hinges have adjustment screws that allow for vertical, horizontal, and depth adjustments. Refer to the video below for guidance on adjusting door gaps.

▶ **Watch video online**
How to adjust the door gap

Video: Instructions on how to adjust the door gap for proper alignment.

Drawers Sticking:

If drawers are difficult to open or close, check for obstructions in the slides. Ensure the drawer is not overloaded. A small amount of silicone spray on the slides can improve movement.

Wobbling Wardrobe:

Ensure the wardrobe is placed on a level surface. Re-check all assembly screws for tightness. Confirm the anti-tip device is securely installed and anchored to the wall.

Specifications

Brand	VOWNER
Model Name	VOWNER-549
Color	White
Material	Engineered Wood
Product Dimensions (D x W x H)	18.9"D x 63"W x 71"H
Item Weight	233.7 pounds
Number of Doors	6
Number of Drawers	3
Included Components	3 Drawers, Anti-Tip Device, Doors, Hanging Rod, Mirror
Mounting Type	Floor Mount
Weight Capacity (Maximum)	200 pounds

Warranty and Support

Specific warranty details for the VOWNER 71" Armoire Wardrobe Closet are not provided in this document. For information regarding warranty coverage, claims, or technical support, please refer to the documentation included with

your purchase or contact VOWNER customer service directly. You may also visit the official VOWNER store on Amazon for additional support resources: VOWNER Store.

© 2023 VOWNER. All rights reserved.

Ask a question about this manual

Ask about setup, troubleshooting, compatibility, parts, safety, or missing instructions. Manuals+ will review the question and use this page's manual context to help answer it.

Name

Anonymous

Email

you@example.com

After a successful submission, we securely hash the supplied account or form email before sending it to Microsoft Advertising for conversion attribution. Privacy details.

Question

Example: How do I reset this device or fix this error?

Details

Model number, symptoms, what you tried, or the section of the manual you are using.

Submit question

Open the live page

https://manuals.plus/asin/B0F9YNN9GC

More documents and user manuals: **https://manuals.plus/**