

## MINISO DP381

# MINISO LED Makeup Mirror with Bluetooth Speaker

Model: DP381

### SAFETY INFORMATION

Please read all safety instructions carefully before using the MINISO LED Makeup Mirror. Keep this manual for future reference.

- Always place the mirror on a stable, flat surface to prevent it from falling.
- Do not use the mirror if the frame or glass is damaged.
- Keep the mirror away from direct heat sources and extreme temperatures.
- To prevent electrical hazards, do not use the mirror while it is plugged in or in wet environments such as bath or shower areas.
- Ensure the power adapter is correctly connected to a suitable power outlet.

### PRODUCT OVERVIEW & PACKAGE CONTENTS

The MINISO LED Makeup Mirror combines a lighted vanity mirror with a Bluetooth speaker, offering enhanced functionality for your grooming and entertainment needs.

#### Package Contents:

- MINISO LED Makeup Mirror (Model DP381)
- Detachable 5X Magnifying Glass
- 12V 1A Power Adapter
- User Manual

## SETUP

1. **Unpack:** Carefully remove all components from the packaging.
2. **Position:** Place the mirror on a clean, stable, and flat surface.
3. **Connect Power:** Insert the power adapter cable into the DC input port on the back of the mirror, then plug the adapter into a standard electrical outlet.
4. **Attach Magnifying Mirror:** If desired, attach the 5X magnifying mirror to the main mirror surface using its suction cups. Ensure it is securely fastened.

## OPERATING INSTRUCTIONS

### Power and Lighting Control

The mirror features an intuitive touch-sensitive control on the mirror surface.

- **Power On/Off:** Tap the touch sensor once to turn the mirror lights on or off.
- **Change Color Temperature:** With the lights on, short press the touch sensor to cycle through three

color temperatures: Warm Light, Natural Light, and Cool Light.

- **Adjust Brightness:** With the lights on, long press the touch sensor to steplessly adjust the brightness from 10% to 100%. Release when the desired brightness is reached.
- **Memory Function:** The mirror will recall your last brightness setting for immediate use upon powering on.

This video demonstrates the key functions of the MINISO LED Makeup Mirror, including how to power it on and off, cycle through the three light color temperatures (natural, warm, cool), adjust brightness levels, and rotate the mirror for different angles.

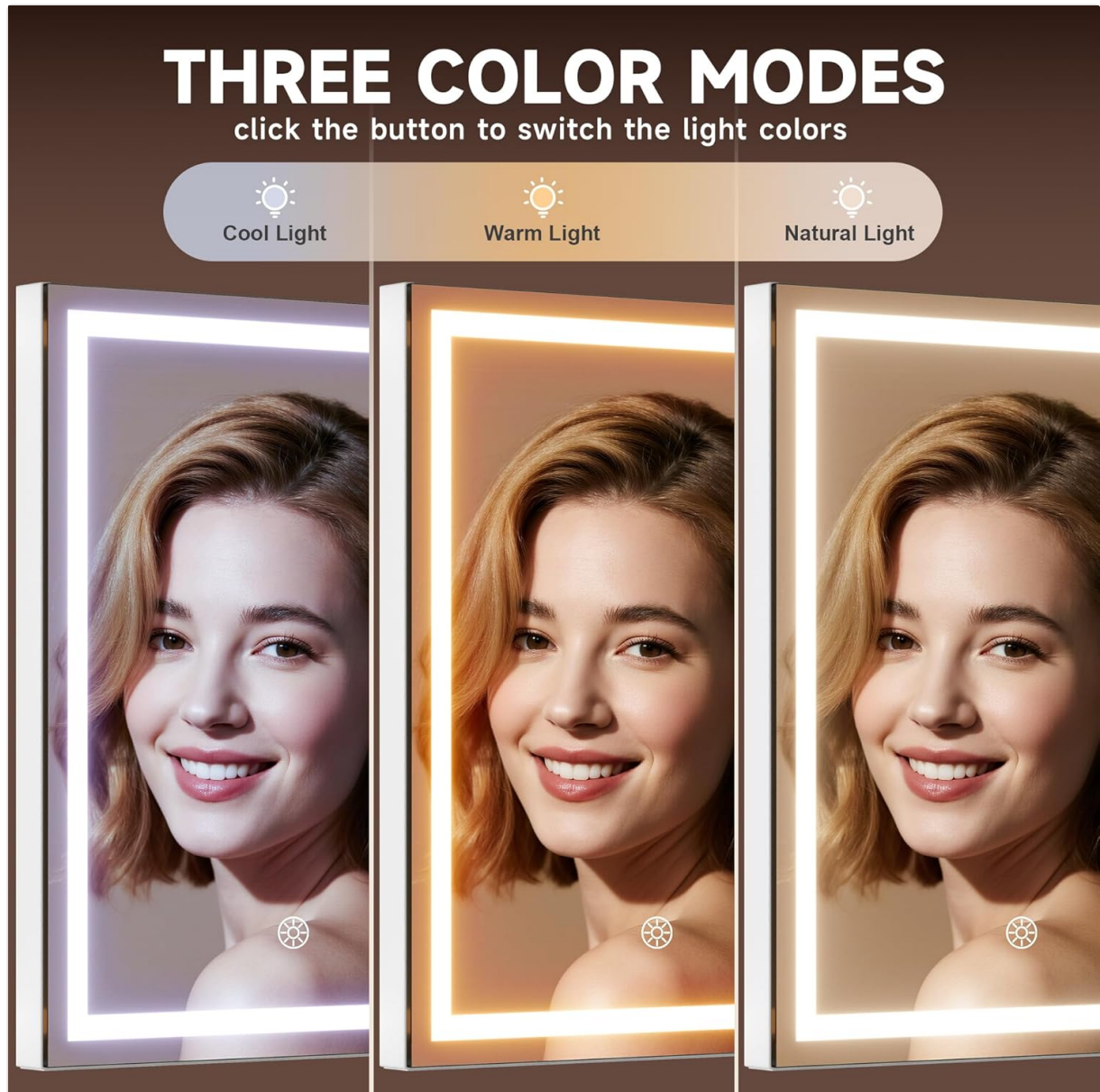

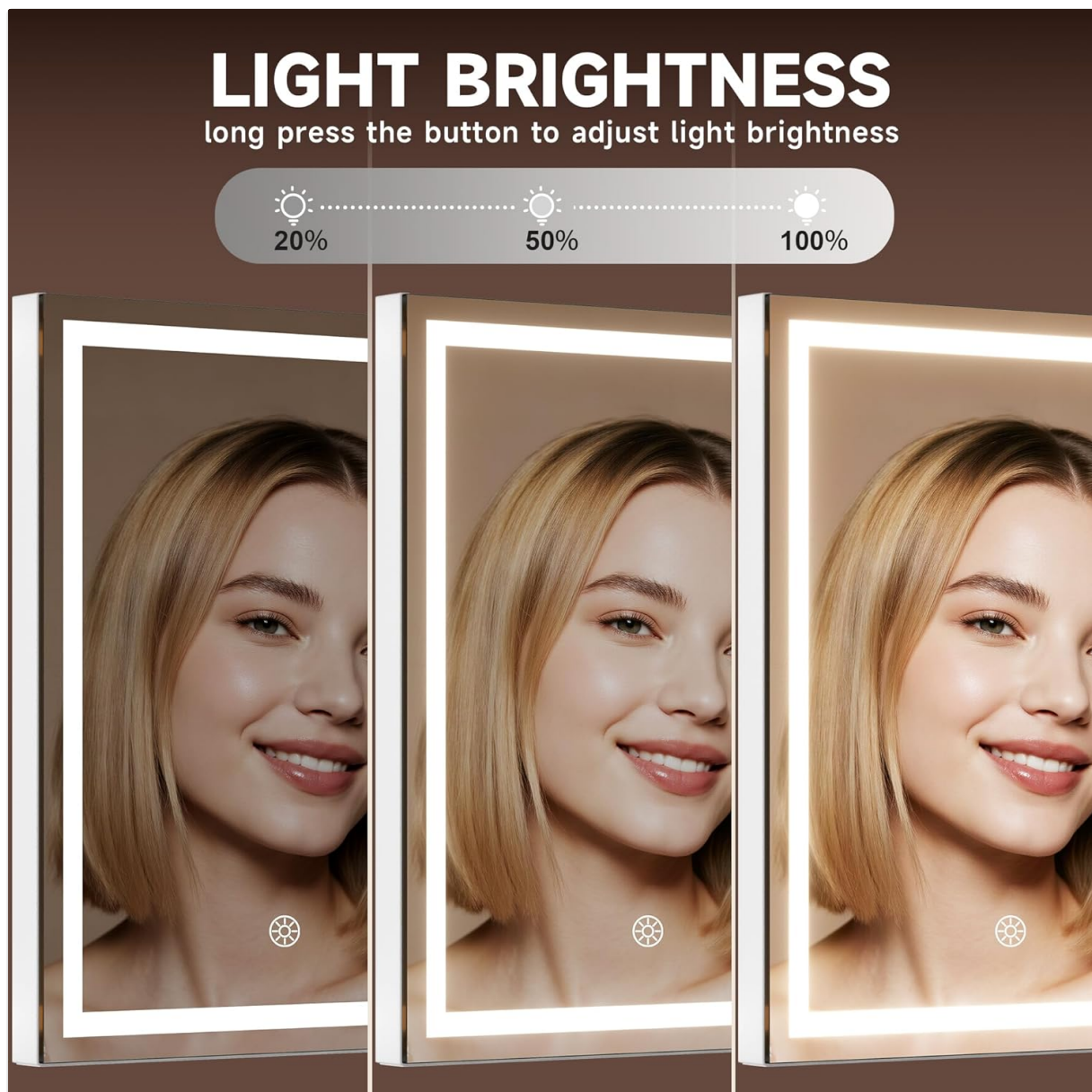

### Bluetooth Speaker Operation

The integrated Bluetooth speaker allows you to play audio wirelessly from your mobile device.

1. **Activate Bluetooth:** Ensure the mirror is powered on. The Bluetooth speaker will automatically enter pairing mode.
2. **Pair Device:** On your mobile phone or other Bluetooth-enabled device, go to Bluetooth settings and search for available devices. Select the device named "MINISO Mirror Speaker" (or similar) to pair.
3. **Play Audio:** Once paired, you can play music or other audio through the mirror's speaker.

# BLUETOOTH SPEAKER

Find the "Bluetooth" and connect it to your mobile phone

## Magnifying Mirror Use

The detachable 5X magnifying mirror is ideal for detailed tasks.

- **Attachment:** Securely attach the magnifying mirror to the main mirror surface using its suction cups.
- **Optimal Viewing:** For best results and to avoid distortion, view details from a distance of 6-8 inches (15-20 cm) from the magnifying mirror.

### **OURS**

Suction cups are easier to use and can be carried around

### **OTHERS**

Magnetic attraction easily loses its magnetism

This image compares the MINISO detachable 5X magnifying mirror, which uses suction cups for secure attachment and portability, with a magnetic alternative, highlighting the ease of use and reliability of the suction cup design.

## **Mirror Adjustment**

The mirror is designed for 360-degree rotation, allowing you to adjust the angle for optimal viewing.

- Gently rotate the mirror frame to achieve your desired angle. The robust mechanism will hold it securely in place.

# 360 DEGREE ROTATION

find the best makeup angle for you

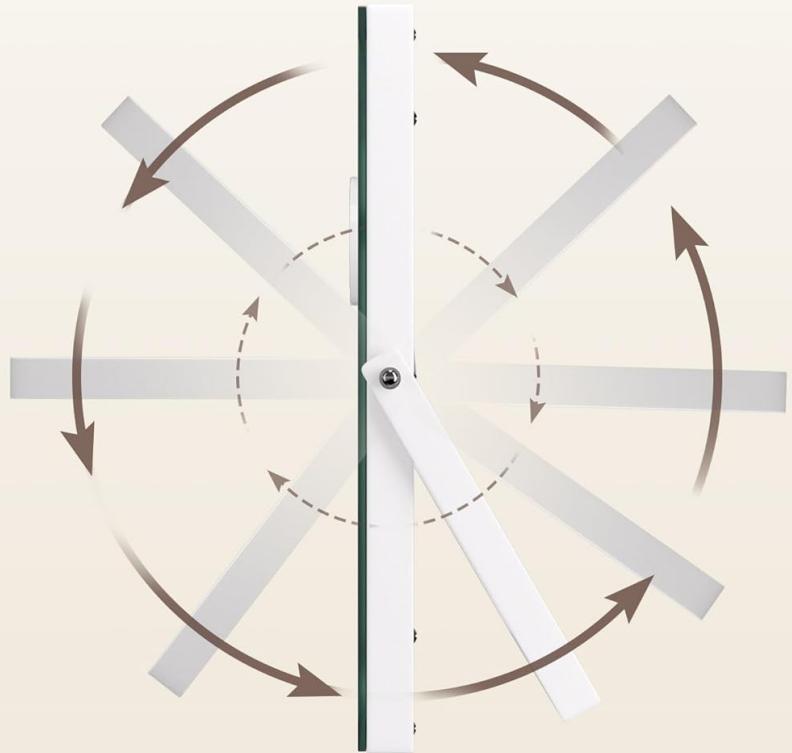

This diagram shows the mirror's ability to rotate 360 degrees, allowing users to find the perfect angle for makeup application or grooming.

## MAINTENANCE

Proper care will ensure the longevity and performance of your mirror.

- **Cleaning the Mirror Surface:** Use a soft, lint-free cloth and a non-abrasive glass cleaner. Spray the cleaner onto the cloth, not directly onto the mirror, to avoid liquid seeping into the frame or electrical components.
- **Cleaning the Frame:** Wipe the aluminum alloy frame with a soft, dry cloth. Do not use harsh chemicals or abrasive materials.
- **Storage:** When not in use for extended periods, store the mirror in a dry, cool place, away from direct sunlight and moisture.
- **Safety Glass:** The mirror is equipped with explosion-proof glass. While designed to minimize shattering, avoid intentional impacts.

## OURS

## VS

## OTHERS

With blast film technology, the glass is better able to withstand impacts and prevent glass fragments from splashing, thus protecting people and objects.

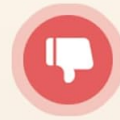
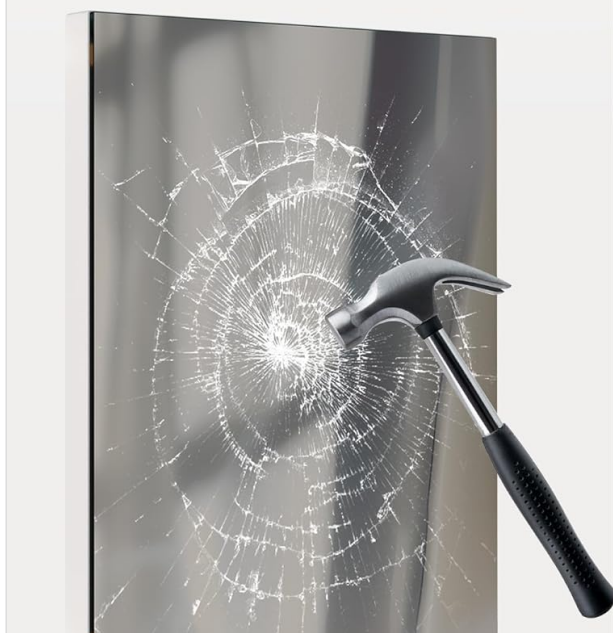

Ordinary glass mirrors, when receiving external impacts, are prone to forming fragments that can cause harm to people or objects.

This image demonstrates the safety explosion-proof feature of the MINISO mirror, showing how its blast film technology prevents glass fragments from scattering upon impact, compared to an ordinary mirror that shatters into sharp pieces.

### TROUBLESHOOTING

Problem	Possible Cause	Solution
Mirror lights do not turn on.	No power connection or faulty adapter.	Ensure the power adapter is securely plugged into both the mirror and a working electrical outlet. Check if the outlet is functional.
Bluetooth speaker not pairing.	Mirror not in pairing mode or device too far.	Ensure the mirror is powered on. Place your mobile device within 1 meter of the mirror. Turn off and on your device's Bluetooth, then try searching again.
Lights flicker or dim unexpectedly.	Unstable power supply or internal issue.	Try plugging the mirror into a different power outlet. If the problem persists, contact customer support.

Problem	Possible Cause	Solution
Magnifying mirror does not stick.	Suction cups are dirty or dry.	Clean the suction cups and the mirror surface with a damp cloth, then dry thoroughly. Press firmly to attach.

### SPECIFICATIONS

- **Model:** DP381
- **Brand:** MINISO
- **Product Dimensions:** 10.6"L x 13.8"W
- **Frame Material:** Aluminum Alloy
- **Frame Color:** White
- **Light Source:** High-lumen LED bar
- **Light Lifespan:** 50,000 hours
- **Color Temperatures:** Warm, Natural, Cool White
- **Brightness Adjustment:** Stepless (10% to 100%)
- **Special Features:** Lighted, Magnifying (5X detachable), Bluetooth Speaker, Touch Control, Memory Function, 360-degree Rotation, Explosion-Proof Glass
- **Power Input:** 12V 1A (via included adapter)
- **Item Weight:** 4.16 pounds

### WARRANTY AND SUPPORT

For warranty information, please refer to the documentation included with your product packaging or visit the official MINISO website. If you encounter any issues or require technical assistance, please contact MINISO customer support through their official channels.

Keep your purchase receipt as proof of purchase for any warranty claims.