

[Manuals.plus](#) /

> [MoKo](#) /

> MoKo Wireless CarPlay Adapter Instruction Manual

MoKo B0F6T99715

MoKo Wireless CarPlay Adapter Instruction Manual

Model: B0F6T99715

PRODUCT OVERVIEW

The MoKo Wireless CarPlay Adapter converts your car's existing wired Apple CarPlay system into a wireless one. It is engineered with the latest 5.8 GHz WiFi and Bluetooth 5.3 technology, ensuring fast and stable connections with near-zero latency. This adapter allows for wireless navigation, music streaming, hands-free calls, and Siri voice control, enhancing your driving experience. Its compact and sturdy design is built for durability and convenience, fitting easily into small spaces without cluttering your car's console.

SETUP GUIDE

Follow these steps to connect your MoKo Wireless CarPlay Adapter:

1. **Plug In:** Connect the adapter to your car's USB port. Use the included USB-A or USB-C extension cables if needed. Ensure the USB port supports wired Apple CarPlay.
2. **Enable Wi-Fi:** On your iPhone, navigate to Settings and turn on Wi-Fi.
3. **Enable Bluetooth and Pair:** In your iPhone's Bluetooth settings, enable Bluetooth and search for the adapter (e.g., "AutoLink-XXXX"). Select the adapter and complete the pairing process.
4. **Connect to CarPlay:** Once paired, your car's display will prompt you to connect to CarPlay. Confirm the connection to begin using wireless CarPlay.

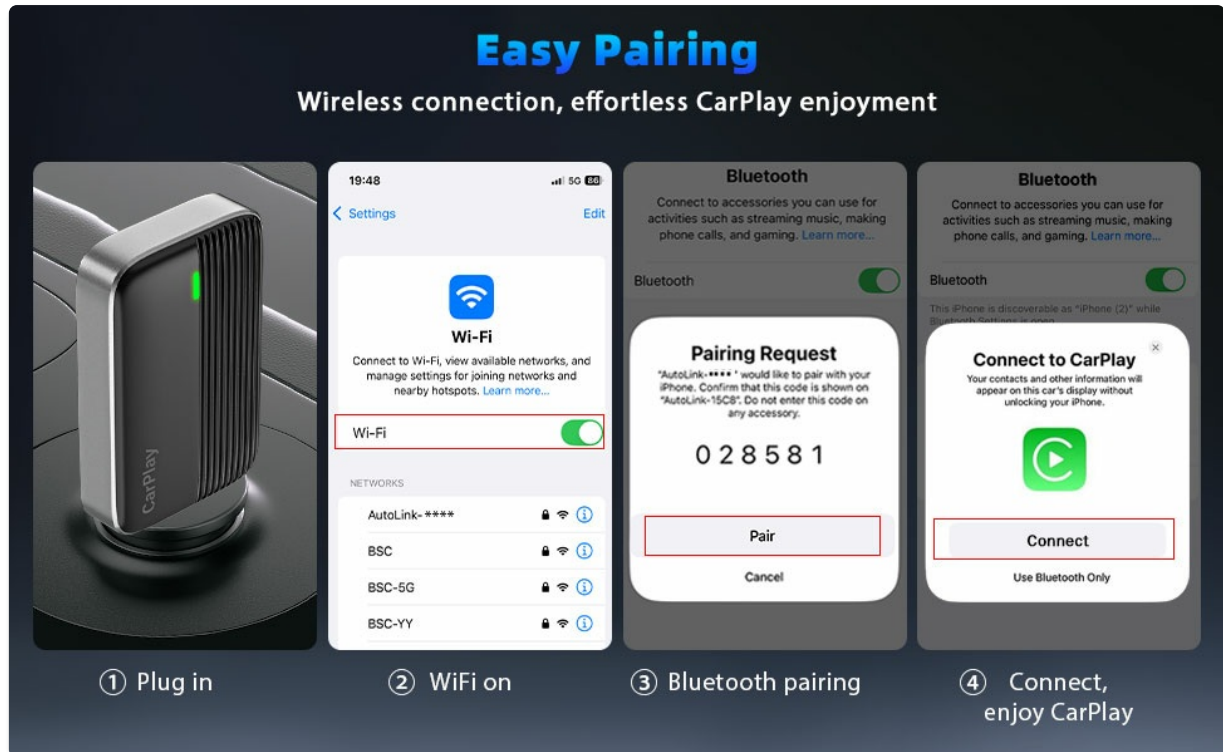

Your browser does not support the video tag.

This video demonstrates the quick and easy setup process of the MoKo Wireless CarPlay Adapter, showing how to plug it into the car's USB port and pair it with an iPhone via Bluetooth and Wi-Fi to activate wireless CarPlay.

OPERATING INSTRUCTIONS

Once successfully connected, your iPhone's CarPlay interface will be displayed on your car's infotainment screen. You can now access various functions wirelessly:

- **Navigation:** Use your preferred navigation apps like Apple Maps, Google Maps, or Waze for real-time directions.
- **Music & Audio:** Stream music, podcasts, and audiobooks directly through your car's sound system.
- **Communication:** Make and receive phone calls, send and receive messages, and access your contacts hands-free.
- **Voice Control:** Utilize Siri for voice commands to control various functions without taking your hands off the wheel.

The adapter supports automatic reconnection within approximately 3 seconds when you start your car after the initial pairing, providing a seamless experience every time you drive.

Your browser does not support the video tag.

This video illustrates the seamless operation of wireless CarPlay with the MoKo adapter, demonstrating navigation, music playback, and hands-free calling using Siri commands directly from the car's display.

COMPATIBILITY REQUIREMENTS

To ensure proper functionality, please verify the following compatibility requirements:

- **Car Compatibility:** The adapter is compatible with cars that have factory-installed wired Apple CarPlay.
- **iPhone Compatibility:** Supports iPhone 6 and later models.
- **iOS Version:** Requires iOS 10 and above.
- **Important Note:** This adapter is designed exclusively for Apple CarPlay and is not compatible with Android Auto or Android phones.

Wide Compatibility

- **USB** Port Adapter Cable
- **USB-C** Port Adapter Cable

Support cars with wired CarPlay

Not for Android Auto

Only work with iOS 10+, iPhone 6 and above

This image clearly outlines the compatibility of the adapter, indicating it works with cars equipped with wired CarPlay, iPhones running iOS 10 or newer, and iPhone 6 or later models. It also specifies that it is not compatible with Android Auto.

PRODUCT SPECIFICATIONS

Feature	Detail
Brand	MoKo
Model	B0F6T99715
Color	Black/Gray
Wireless Communication Standard	5.8 GHz Radio Frequency
Bluetooth Version	5.3
Hardware Interface	USB
Connector Type	USB Type A, USB Type C (with included adapters)
UPC	840401423967

Complimentary Accessories

TROUBLESHOOTING

Connection Issues

Adapter not connecting automatically:

- Ensure your iPhone's Wi-Fi and Bluetooth are turned on.
- Verify that the adapter is securely plugged into the car's USB port.
- If multiple phones are used, the adapter may require re-pairing or a restart to connect to a different device. Unplug and re-plug the adapter if necessary.

No sound or intermittent audio:

- Unplug the adapter and plug it back in. This often resolves audio issues.
- Check your car's audio source settings to ensure CarPlay is selected.

Performance Issues

Lag or delay in CarPlay:

- Ensure your iPhone is running iOS 10 or above and is a supported model (iPhone 6 or later).
- The adapter is designed for near-zero latency, but environmental factors can sometimes affect performance. Try restarting both the adapter and your iPhone.

WARRANTY AND SUPPORT

MoKo is committed to providing a reliable product and excellent customer service. We offer firmware updates to ensure the adapter remains compatible with your car and any future CarPlay features.

For any questions, technical assistance, or support, please contact our professional customer service team. We are always here to help you.

Your browser does not support the video tag.

This video provides a general overview of the MoKo Wireless CarPlay Adapter's ease of installation and functionality, demonstrating how quickly it enables wireless CarPlay in a compatible vehicle.