

Manuals.plus /

› GOWENIC /

› GOWENIC 5K UHD Digital Camera User Manual

## GOWENIC GOWENICciay5v4qwe-12

# GOWENIC 5K UHD Digital Camera User Manual

Model: GOWENICciay5v4qwe-12 | Brand: GOWENIC

## 1. INTRODUCTION

Thank you for choosing the GOWENIC 5K UHD Digital Camera. This compact and portable camera is designed for photography and vlogging, offering advanced features such as 5K video recording, 75MP image resolution, 18X digital zoom, and Wi-Fi connectivity. This manual will guide you through the setup, operation, and maintenance of your new camera to ensure you capture every moment with clarity and precision.

## 2. PACKAGE CONTENTS

Please check the package to ensure all items are present:

- 1 x High Definition Digital Camera
- 1 x Portable Hand Strap
- 1 x Portable Storage Bag
- 1 x Power Line (USB Cable)
- 1 x Cleaning Cloth
- 1 x Instruction Manual

### 3. PRODUCT FEATURES

#### 3.1. High Resolution Imaging

The camera boasts a 75MP sensor, delivering an image resolution of 9248×6936 pixels. This enhances overall image quality and color richness, providing detailed visuals ideal for portraits and landscapes.

#### New 75MP image quality and color enhancement

This image highlights the camera's 75MP image quality through three distinct examples: a clear portrait of a person, a detailed close-up of a butterfly on a flower, and a dynamic shot of two dogs playing. These examples demonstrate the camera's high resolution and ability to capture fine details in various scenarios.

#### 3.2. 5K UHD Video Recording

Capture stunning videos with 5K resolution (5120×2880). The built-in microphone ensures clear audio for your recordings.

# 5K High Definition Video

---

This image emphasizes the camera's 5K High Definition Video recording capability. It features a vibrant scene of graduation caps being thrown into the air, with a filmstrip-like border at the bottom displaying smaller video frames, suggesting the camera's ability to capture high-quality, memorable video moments.

### 3.3. 18X Digital Zoom

The camera offers up to 18x digital zoom, allowing you to magnify distant objects and capture details from afar. This is ideal for various situations, from travel to events.

This image visually explains the 18x zoom feature. It shows a large illustration of the camera with light rays emanating from its lens, symbolizing zoom. Below, two comparative images of a lighthouse demonstrate the effect of 18x zoom, showing a distant view and a significantly magnified view of the same subject.

### 3.4. AF Autofocus

Equipped with powerful AF autofocus technology, the camera precisely locks onto subjects, making it easy to capture clear macro shots. With an aperture of F/3.2 and a focal length of  $f=7.36\text{mm}$ , you can explore a detailed world of text, food, and flowers.

### 3.5. 3-inch 180° Flip Screen

The 3.0-inch Ultra HD (16:9) screen can be flipped 180 degrees, making it perfect for vlogging, selfies, and reviewing your shots from various angles.

### 3.6. WiFi Connectivity

Instantly transfer photos and videos to your smartphone or tablet via WiFi. Share your amazing moments with family and friends anytime, anywhere.

**Quick export for easy sharing with friends**

### **3.7. Versatile Modes and Features**

The camera offers 8 distinct modes: Photo, Continuous Photography, Time Lapse, Video Recording, Loop Recording, Slow Motion, and Time Lapse Recording. Additional features include beauty effects, smile detection, and built-in filters.

Continuous/ Timer recording

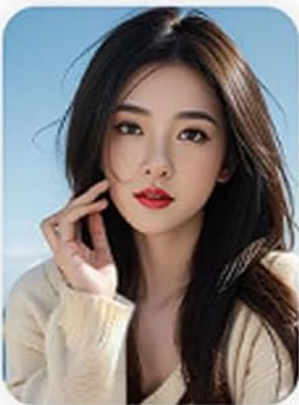

### 3.8. Built-in Flash and Fill Light

The camera includes a built-in flash for photos and an LED fill light for videos, ensuring optimal lighting in various conditions.

**75 MP**

**180° flip screen**

**5K video recording**

**18x digital zoom**

**AF autofocus**

**Multiple beauty filters**

**WiFi Transfer**

**Compact body**

**Timer Selfie**

**Upgraded Flash**

This infographic visually summarizes the main features of the GOWENIC 5K UHD Digital Camera. It includes icons and text for 75MP resolution, 5K video recording, 180° flip screen, 18x digital zoom, AF autofocus, multiple beauty filters, WiFi transfer, compact body, timer selfie, and upgraded flash.

## **4. SETUP**

### **4.1. Charging the Battery**

The camera comes with a built-in 1150mAh battery. Before first use, fully charge the camera using the provided power line (USB cable) connected to a USB power adapter (not included) or a computer USB port. The charging indicator will show the charging status.

### **4.2. Inserting a Memory Card**

The camera supports up to a 128GB Class 10 memory card (not included). Locate the memory card slot, usually on the side or bottom of the camera. Insert the memory card with the contacts facing the correct direction until it clicks into place.

### **4.3. Initial Power On**

Press and hold the power button to turn on the camera. Follow any on-screen prompts for initial setup, such as setting the date and time.

This image provides a labeled diagram of the GOWENIC 5K UHD Digital Camera, pointing out key physical components. Labels indicate the "Reversible screen," "LED flash," "Battery compartment," and "Lens," offering a clear overview of the camera's external parts.

## 5. OPERATING INSTRUCTIONS

### 5.1. Switching Camera Modes

The camera mode dial allows easy switching between 8 modes:

- **Photo:** Standard still image capture.

- **Continuous Photography:** Captures multiple photos in quick succession.
- **Time Lapse:** Captures images at set intervals to create a time-lapse video.
- **Video Recording:** Records standard video footage.
- **Loop Recording:** Records video in a loop, overwriting older footage when the memory card is full.
- **Slow Motion:** Records video at a higher frame rate for slow-motion playback.
- **Time Lapse Recording:** Records video over a period to create a time-lapse video.

## 5.2. Using Autofocus (AF)

The camera's AF autofocus system automatically adjusts the lens to bring your subject into sharp focus. Simply point the camera at your subject and half-press the shutter button to engage autofocus before fully pressing to capture the image or start recording.

## 5.3. WiFi Connectivity

To transfer files via WiFi, enable the WiFi function on your camera and connect your smartphone or tablet to the camera's WiFi network. Use the dedicated application (if available, refer to the camera's on-screen instructions or included manual for app details) to browse and transfer files.

## 5.4. HD Multimedia Interface Connection

You can connect the camera to a TV using an HD Multimedia Interface cable (not included) to view your photos and videos on a larger screen. Connect one end of the cable to the camera's HD Multimedia Interface port and the other to your TV's HD Multimedia Interface input. Select the correct HD Multimedia Interface input on your TV.

## 5.5. Exposure Compensation and White Balance

Adjust exposure compensation from approximately -3.0EV to +3.0EV to control the brightness of your photos. White balance settings (Auto/Sunny/Cloudy/Incandescent/Fluorescent) help ensure accurate color reproduction under different lighting conditions. Access these settings through the camera's menu.

# 6. MAINTENANCE

## 6.1. Cleaning the Camera

Use the provided cleaning cloth to gently wipe the camera body and screen. For the lens, use a specialized lens cleaning solution and cloth to avoid scratches. Do not use abrasive cleaners or solvents.

## 6.2. Battery Care

To prolong battery life, avoid exposing the camera to extreme temperatures. Charge the battery regularly, even if the camera is not in use for extended periods.

## 6.3. Storage

When not in use, store the camera in the portable storage bag in a cool, dry place, away from direct sunlight and excessive humidity.

## 7. TROUBLESHOOTING

### 7.1. Camera Not Turning On

- Ensure the battery is fully charged.
- Check if the battery is properly inserted.
- If using an external power source, ensure the connection is secure.

### 7.2. Blurry Images

- Ensure the lens is clean.
- Check that autofocus is engaged and has locked onto the subject.
- Ensure sufficient lighting for the scene.
- Hold the camera steady or use a tripod to prevent camera shake.

### 7.3. WiFi Connection Issues

- Ensure WiFi is enabled on both the camera and your smart device.
- Restart both the camera and your smart device.
- Ensure you are within the effective range of the camera's WiFi signal.

### 7.4. Memory Card Error

- Ensure the memory card is inserted correctly.
- Try formatting the memory card (this will erase all data, so back up important files first).
- Try a different compatible memory card.

## 8. SPECIFICATIONS

| Feature                       | Specification   |
|-------------------------------|---|
| Item Type                     | 5K Digital Camera   |
| Material                      | ABS, Electronic   |
| WIFI<br>(Application)         | Support   |
| Digital Zoom                  | 18x Digital Zoom  |
| LCD Screen                    | 3.0 inch Ultra HD Screen (16:9)   |
| LED Fill Light                | Flash for Photos, Fill Light for Videos   |
| Exposure<br>Compensation      | Approx. from -3.0EV to +3.0EV   |
| White Balance                 | Auto/Sunny/Cloudy/Incandescent/Fluorescent  |
| Card Slot Type                | Supports up to 128GB Memory Card (class 10) (not included)  |
| Languages                     | English (default), Simplified Chinese, Traditional Chinese, Japanese, Korean, Russian, German, French, Italian, Spanish, Portuguese, Thai |
| Battery Type                  | Built-in 1150mAh Battery (included)   |
| Effective Still<br>Resolution | 72 MP   |
| Photo Sensor<br>Size          | Full Frame (35mm)   |
| Form Factor                   | DSLR  |
| Connectivity<br>Technology    | Ethernet (Note: WiFi is also supported for transfer)  |

## 9. WARRANTY AND SUPPORT

For warranty information and customer support, please refer to the documentation included with your purchase or visit the official GOWENIC website. Keep your purchase receipt as proof of purchase for any warranty claims.