Saved from manuals.plus.
Open the live page for links to other documents and user manuals.

MINISO M98

MINISO AI Language Translation Earbuds M98 User Manual

Model: M98

1. Introduction

This manual provides detailed instructions for the MINISO AI Language Translation Earbuds M98. Please read this manual thoroughly before using the product to ensure proper operation and to maximize your user experience. Keep this manual for future reference.

Package Contents

- AI Translation Earbuds Real Time x1
- Smart Touchscreen Charging Case x1
- Charging cable x1
- Manual x1
- APP User Manual x1



Image 1.1: MINISO AI Language Translation Earbuds M98 and Smart Touchscreen Charging Case.

2. Setup

2.1 Charging the Device

Before first use, fully charge the earbuds and the charging case. Connect the provided charging cable to the charging case and a compatible USB power source. The charging case features a touchscreen display that will indicate the charging status.

- **Charging Time:** Approximately 1.5 hours for a full charge.
- **Battery Life:** Up to 4.5 hours of use per earbud. The charging case provides an additional 40 hours of use.

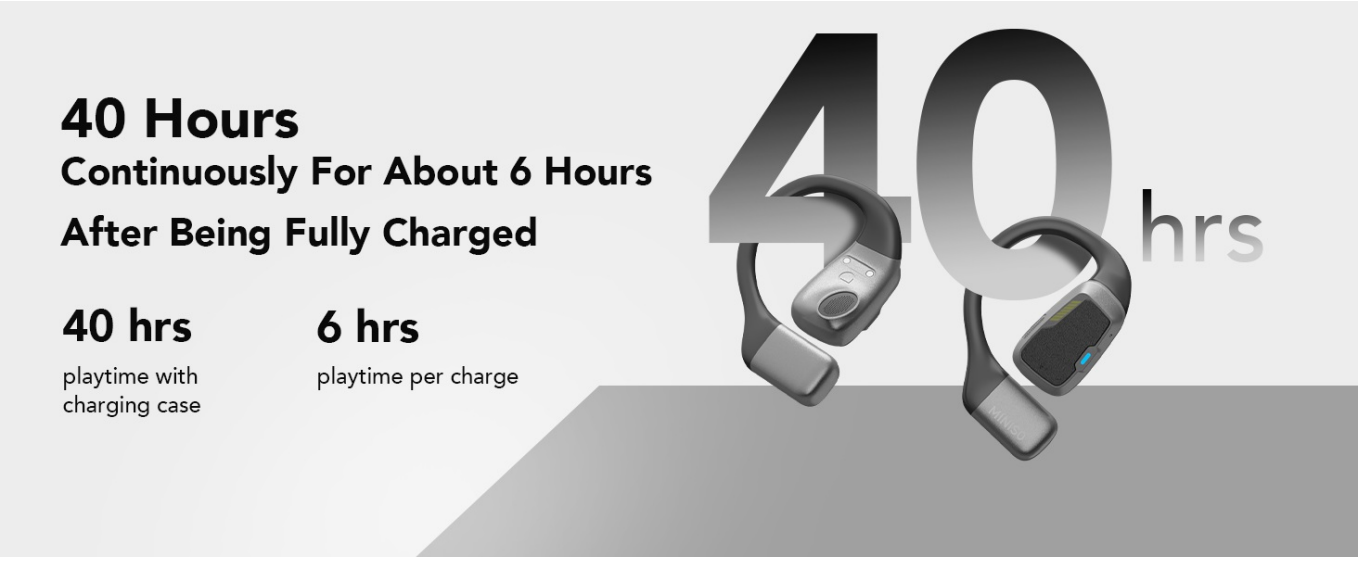

Image 2.1: Visual representation of the earbuds and charging case with battery life information.

2.2 App Download and Installation

The AI translation function requires the dedicated mobile application. Follow these steps to download and install the app:

1. Scan the QR code provided in the manual or on the packaging, or visit the official download link: https://earjoy.watchfun-intelligence.com/app-download-h5.
2. Download and install the application on your iOS or Android device.
3. Open the app and create an account or log in.

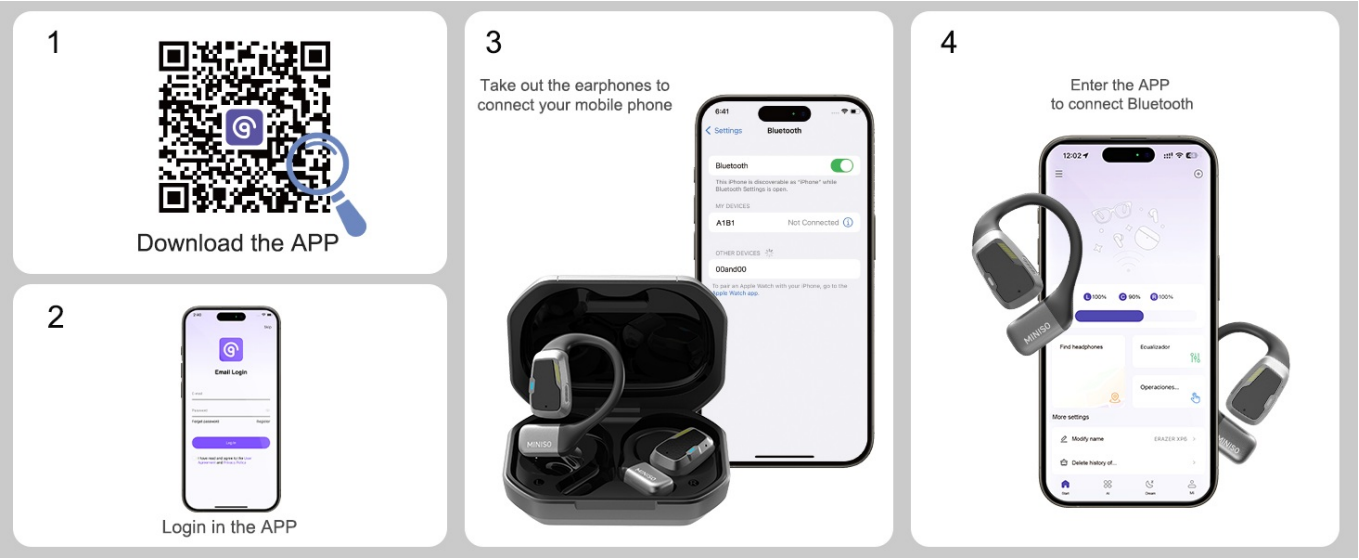

Image 2.2: Step-by-step guide for app download, login, and Bluetooth connection.

2.3 Bluetooth Pairing

After installing the app, pair your earbuds with your mobile device:

1. Ensure Bluetooth is enabled on your mobile device.
2. Take the earbuds out of the charging case. They will automatically enter pairing mode.
3. Open the MINISO translation app. The app will guide you through connecting the earbuds. Alternatively, go to your phone's Bluetooth settings and select "MINISO M98" from the list of available devices.
4. Confirm the pairing request on your phone.

3. Operating Instructions

3.1 Power On/Off

- **Power On:** The earbuds automatically power on when removed from the charging case.
- **Power Off:** Place the earbuds back into the charging case to automatically power them off and begin charging.

3.2 Basic Audio Functions

The earbuds support music playback and phone calls via Bluetooth 5.4 connectivity.

- **Music Playback:** Enjoy high-fidelity stereo sound with 16mm dynamic speakers.
- **Phone Calls:** Use the earbuds for hands-free communication.

3.3 Smart Touchscreen Charging Case Controls

The charging case features an HD touchscreen for various controls:

- Adjust volume.
- Switch music tracks.
- Customize sound effects (equalizer).
- Switch languages for the case display.
- Access photography functions (remote camera control).
- Locate earbuds ('Find Earphone' function).
- Adjust screen brightness.
- Set alarms and timers.



Image 3.1: Detailed view of the touchscreen interface on the charging case, showing various functions.

3.4 Translation Modes

The MINISO AI Translation Earbuds offer multiple translation modes through the companion app:

- **AI Dialogue Mode:** Engage in real-time conversations with AI. Simply click the button to speak, and the AI will respond with voice through real-time dialogue. Ensure microphone permissions are granted to the app.
- **Translation Machine Mode:** For one-way translation, where the app translates spoken input into a target language.
- **Face-to-Face Translation (Two-Way):** Designed for conversations between two individuals. One person wears an earbud, and the other holds the phone. The app translates speech in real-time between the two languages.
- **Shared Design:** Two people can simultaneously wear the earbuds and converse in different languages, facilitating direct two-way translation.

AI Dialogue Mode

Communicate with AI in real time, find inspiration and answers, answer your questions and be your voice consultant



Image 3.2: Illustration of the AI Dialogue Mode interface within the app.



Image 3.3: Depiction of Face-to-Face Translation mode in use.

3.5 Language Support

The earbuds support real-time translation for up to 135 languages. The translation software is free to use for a lifetime.



Image 3.4: Partial list of supported languages for translation.

3.6 Comfort and Fit

The MINISO M98 earbuds feature an open-ear, ergonomic design with ear hooks, ensuring a secure and comfortable fit for extended use without causing strain or discomfort. This design avoids potential ear infections and fatigue, making them suitable for various activities including sports, travel, and daily use.



Image 3.5: User wearing the earbuds, demonstrating the comfortable open-ear design.

4. Maintenance

4.1 Cleaning

- Gently wipe the earbuds and charging case with a soft, dry, lint-free cloth.
- Do not use abrasive cleaners, solvents, or aerosol sprays.
- Avoid getting moisture in any openings.

4.2 Storage

- Store the earbuds in their charging case when not in use to protect them and keep them charged.
- Store in a cool, dry place, away from extreme temperatures and direct sunlight.

4.3 Battery Care

- To prolong battery life, avoid fully discharging the battery frequently.
- Charge the device regularly, even if not used for extended periods.

5. Troubleshooting

If you encounter issues with your MINISO AI Language Translation Earbuds M98, refer to the following common solutions:

Problem	Possible Solution
Earbuds not powering on	Ensure earbuds are fully charged. Place them in the charging case for 1.5 hours.
Unable to pair via Bluetooth	Make sure Bluetooth is enabled on your device. Ensure earbuds are in pairing mode. Forget the device in your phone's Bluetooth settings and try pairing again. Restart your phone.
No sound or poor audio quality	Check volume levels on both earbuds and your connected device. Ensure earbuds are properly seated in your ears. Try disconnecting and reconnecting Bluetooth.
Translation not working or inaccurate	Ensure the MINISO translation app is open and connected. Check your internet connection (required for translation). Verify microphone permissions are granted to the app. Speak clearly and at a moderate pace.
Charging case touchscreen unresponsive	Ensure the charging case has sufficient power. Try cleaning the screen with a soft cloth.

5.1 Resetting the Device

If issues persist, a factory reset may resolve them. Refer to the APP User Manual for specific instructions on how to reset your earbuds and charging case, as the process may vary.

6. Specifications

Feature	Detail
Model Name	MINISO M98 Open Ear Translation Earbuds
Connectivity Technology	Wireless (Bluetooth 5.4)
Bluetooth Range	10 Meters
Audio Driver Type	Dynamic Driver (16mm)
Impedance	16 Ohm
Battery Life (Earbuds)	4.5 Hours
Battery Life (with Charging Case)	40 Hours
Charging Time	1.5 Hours

Feature	Detail
Control Method	Touch (on charging case)
Ear Placement	Open Ear
Water Resistance Level	Waterproof
Compatible Devices	Smartphones, Tablets, Laptops, Bluetooth-enabled devices
Item Weight	5.9 ounces
Package Dimensions	5.67 x 3.7 x 2.13 inches

7. Warranty and Support

7.1 Warranty Information

Please refer to the warranty card included in your product packaging or contact your retailer for specific warranty terms and conditions. Warranty coverage typically includes defects in materials and workmanship under normal use.

7.2 Customer Support

For technical assistance, troubleshooting not covered in this manual, or other inquiries, please contact MINISO customer support through their official website or the contact information provided in your product documentation.

© 2025 MINISO. All rights reserved.

Ask a question about this manual

Ask about setup, troubleshooting, compatibility, parts, safety, or missing instructions. Manuals+ will review the question and use this page's manual context to help answer it.

Name

Anonymous

Email

you@example.com

After a successful submission, we securely hash the supplied account or form email before sending it to Microsoft Advertising for conversion attribution. Privacy details.

Question

Example: How do I reset this device or fix this error?

Details

Model number, symptoms, what you tried, or the section of the manual you are using.

Submit question

Open the live page

https://manuals.plus/asin/B0F4QJH13C

More documents and user manuals: **https://manuals.plus/**