

Morelax ER262-2-1

Morelax 1080P WiFi Ear Cleaner Otoscope

MODEL: ER262-2-1

PRODUCT OVERVIEW

The Morelax 1080P WiFi Ear Cleaner is an advanced visual otoscope designed for safe and effective ear inspection and wax removal. Equipped with a high-precision 5-megapixel lens, 360-degree wide-angle view, and 6 LED lights, it provides clear, high-definition visuals of the ear canal. Its IP67 waterproof design ensures easy cleaning, and the integrated ear spoon offers a safe and comfortable user experience. This device connects wirelessly to your smartphone or tablet via a dedicated app, making it suitable for use by adults, children, and even pets.

Key Features:

- 1080P HD Visual Capture with 5-megapixel lens
- 3600 Wide-Angle View with 6 LED Lights
- IP67 Waterproof Lens for easy cleaning
- Smart APP Connectivity (iOS & Android compatible)
- Integrated, Anti-Falling Silicone Ear Spoon
- 350 mAh Rechargeable Battery for long-lasting use
- Versatile use for ears, nose, throat, teeth, and skin

PACKAGE CONTENTS

Please verify that all items listed below are included in your package:

- Morelax Otoscope with Light (x1)
- Type-C Charging Cable (x1)
- Silicone Ear Spoons (x6)
- User Manual (x1)
- 8-Piece Earwax Removal Kit (x1)



This image displays the complete Morelax Ear Cleaner kit, including the otoscope, charging cable, various ear spoon attachments, and the visual interface on a smartphone.

SAFETY INFORMATION

- Do not insert the device too deeply into the ear canal to avoid injury.
- Ensure the silicone ear spoon is securely attached before use.
- The lens is IP67 waterproof and can be rinsed or wiped with alcohol, but do not immerse the entire otoscope in water.
- Keep out of reach of small children when not in use. Adult supervision is recommended for children's use.
- If you experience any discomfort or pain during use, discontinue immediately.

SETUP GUIDE

1. Charging the Device

Before first use, fully charge the otoscope using the provided Type-C charging cable. The charging port is located at the bottom of the device. A full charge provides approximately 90 minutes of continuous operation and up to 30 days of standby time.

2. App Download and Installation

The Morelax Ear Cleaner requires a dedicated application for visual operation. Scan the QR code below or search for the 'Cooler' app in your device's app store (App Store for iOS, Google Play Store for Android).

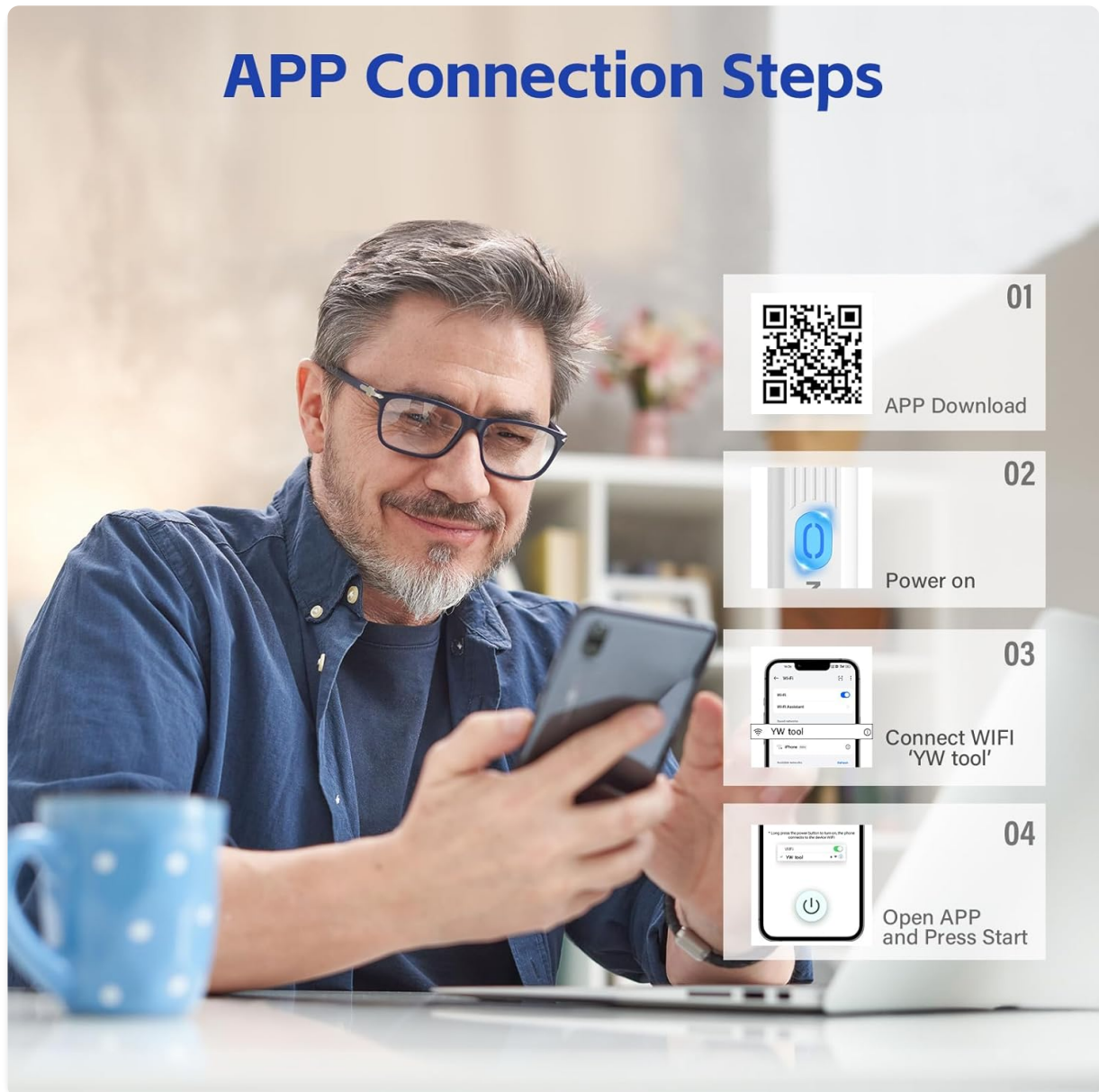

This image illustrates the four steps for connecting the Morelax Ear Cleaner to your smartphone: APP download via QR code, powering on the device, connecting to its dedicated WiFi network, and launching the application.

Scan this QR code to download the app: <https://qr21.cn/DW4Y92>

3. Connecting to Your Device (WiFi)

- 1. Power On:** Press and hold the power button on the otoscope until the indicator light illuminates.
- 2. Connect WiFi:** Go to your smartphone's WiFi settings. Locate and connect to the WiFi network named 'YW_tool' (or similar, as indicated by the device). This is a direct connection to the otoscope.
- 3. Open App:** Launch the 'Cooler' app. The live video feed from the otoscope camera should now appear on your screen.

The device is compatible with iOS and Android smartphones and tablets.

Wide Compatibility

Work with iOS system and Android system



iphone



Android



iPad

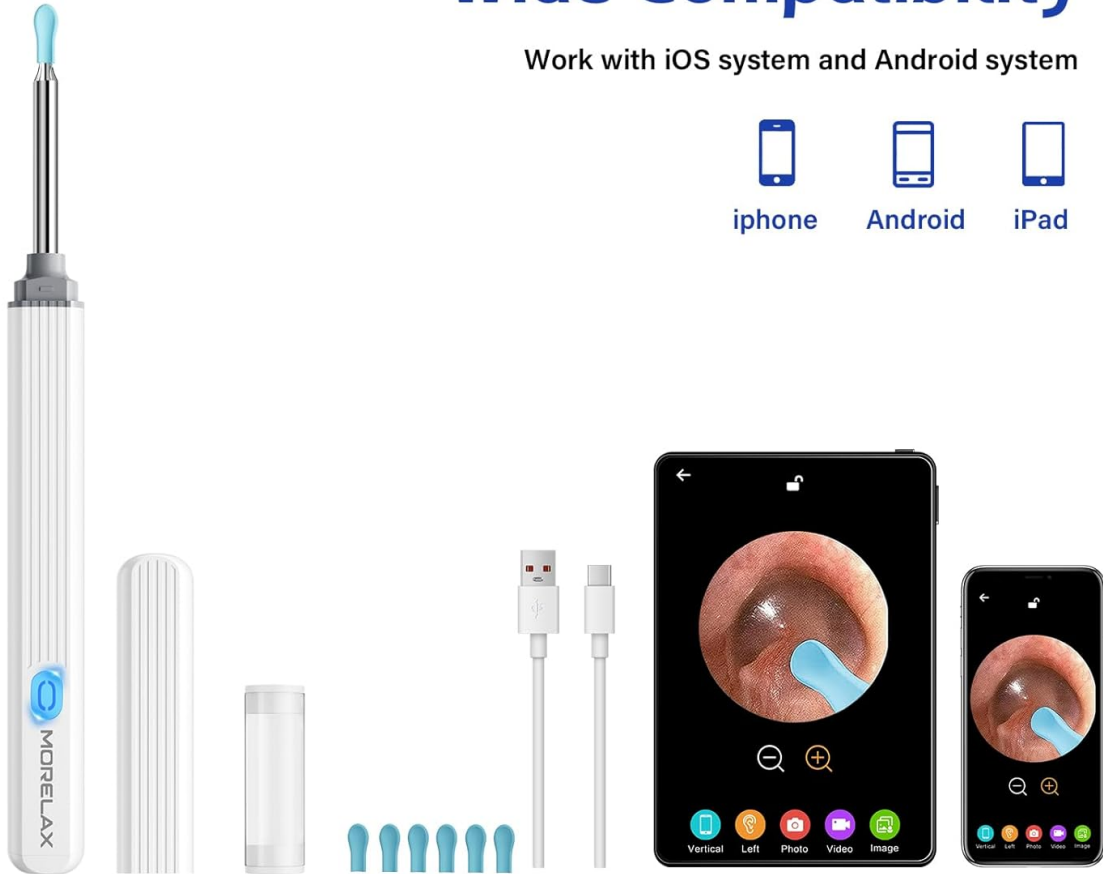

WiFi
Connection



3.5mm
Ultra-Fine Lens



1080 HD
Camera



Picture/Video
Camera



360°
Wide Angle



6 Bright
Lights

This image highlights the wide compatibility of the Morelax Ear Cleaner with iOS and Android devices, along with its key technical features such as WiFi connectivity, a 3.5mm ultra-fine lens, 1080P HD resolution, photo/video capabilities, 360-degree wide-angle view, and 6 bright LED lights.

OPERATING INSTRUCTIONS

1. Using the Visual Camera

Once connected, the app displays a real-time, high-definition view from the otoscope's camera. This allows you to clearly see the inside of the ear canal, nose, or other areas.

Visual Smart APP Precisely Clear Hard Earwax



This image shows a user operating the Morelax Ear Cleaner, demonstrating how the smart app provides a clear visual feed for precise earwax removal.

2. Capturing Photos and Videos

The app supports photo and video recording. Use the on-screen controls within the app to capture images or record video footage of your inspection. These files will be saved directly to your smartphone's album.

500W Pixel 1080P High-Definition

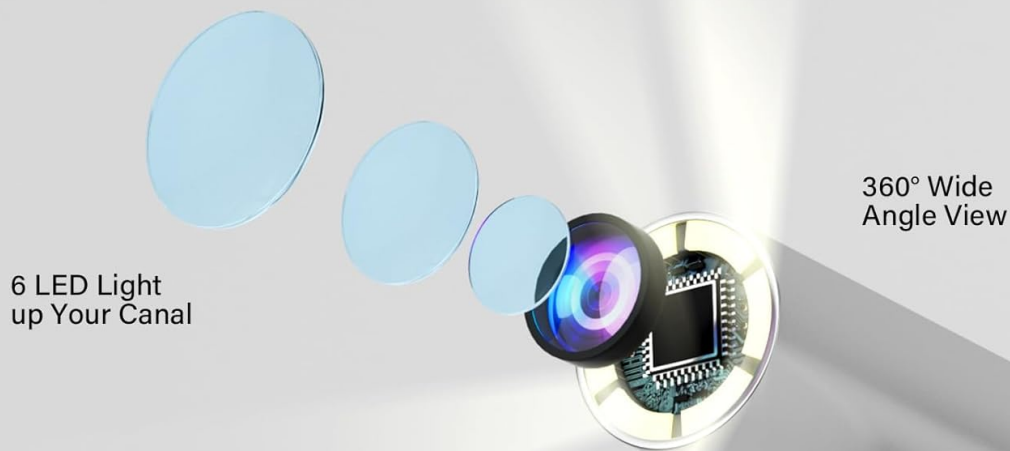

1080P HD



6 LED Lights



360° Wide Angle



IP67



Dust-Proof



Fog-Proof

This image details the advanced camera system of the Morelax Ear Cleaner, featuring a 5-megapixel, 1080P high-definition lens with 6 LED lights for illumination, a 360-degree wide-angle view, and IP67 waterproof, dust-proof, and fog-proof capabilities.

3. Attaching and Using Ear Spoons

Select a suitable silicone ear spoon from the provided accessories. Gently attach it to the tip of the otoscope. The integrated design ensures the spoon remains securely in place during use. Use the visual feedback from the app to carefully guide the ear spoon for wax removal.

Upgrade Integrated Ear Spoon

Integrated and Anti-Falling Design Ear Provides You with a Safe, Soft, and Skin-Friendly Feeling.

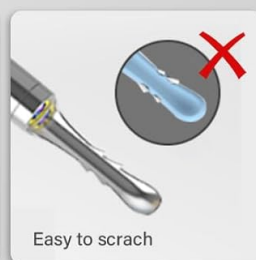
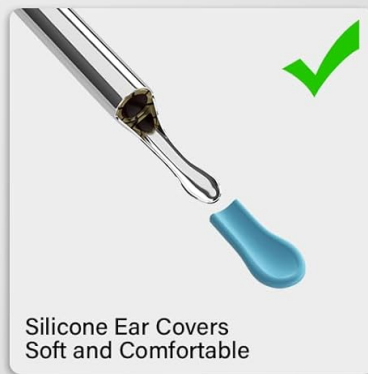
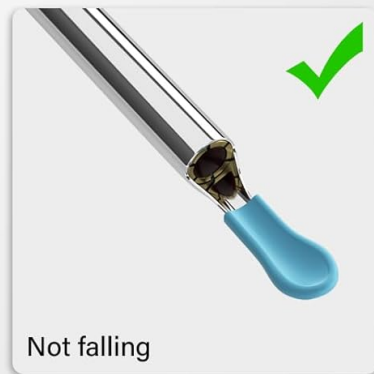

This image highlights the improved integrated design of the ear spoon, which is soft, skin-friendly, and prevents accidental detachment, unlike older, less secure designs.

4. Versatile Applications

Beyond ear inspection, the Morelax Otoscope can be used to examine other areas such as the nasal cavity, throat, teeth, and even skin, providing a versatile tool for personal health monitoring.

Versatile And Widely Used

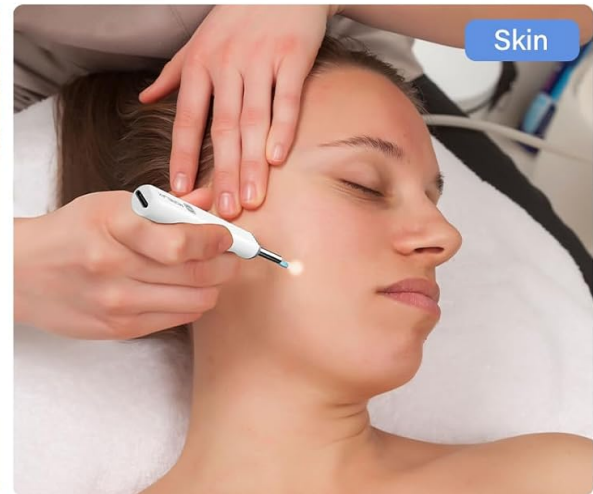
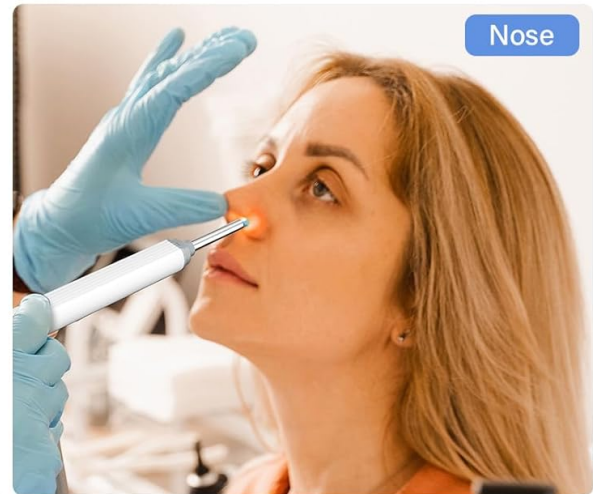

This image demonstrates the versatile applications of the Morelax Ear Cleaner, suitable for examining and cleaning various body parts including ears, nose, teeth, and skin.

MAINTENANCE

Cleaning the Device

The otoscope's lens and attached ear spoon are IP67 waterproof. After each use, you can rinse the lens and ear spoon with water or wipe them with an alcohol swab for thorough cleaning. Ensure the lens is dry before storing. Do not submerge the entire otoscope body in water.



This image highlights the IP67 waterproof rating of the Morelax Ear Cleaner's lens, demonstrating its resistance to water for easy cleaning.

Replacing Ear Spoons

The silicone ear spoons are replaceable. Gently pull off the used spoon and push a new one onto the tip of the otoscope until it is securely seated.

TROUBLESHOOTING

Q: Device refused to connect / WiFi connection unstable?

A: If the device is connected to another phone, the app cannot use the product. Ensure no other device is connected. If your phone detects abnormal WiFi, it might automatically switch to an internet network. In this case, disconnect from your home WiFi and connect directly to the device's 'YW_tool' WiFi. Close and restart the product and then reconnect the app.

Q: Image appears blurry?

A: Ensure the lens is clean and free from earwax or debris. Wipe it gently with a soft cloth or alcohol swab. Also, ensure sufficient lighting from the built-in LEDs.

Q: Device not turning on or light not illuminating?

A: Please charge the item fully first to have a check. Try using a different Type-C charging cable and power adapter to rule out cable or adapter issues.

Q: The device rings or beeps during use?

A: This may be a safety reminder indicating that you are inserting the equipment too deeply. Pay attention to safety and avoid excessive depth.

Q: Is the app free to use?

A: Yes, the app is completely free to download and use.

Q: Will the app reveal my personal information?

A: The app only requests access to your camera to view the ear canal on your phone. Photos and videos taken by the device will be stored in your device's photo album.

SPECIFICATIONS

Feature	Specification
Model Number	ER262-2-1

Camera Resolution	1080P HD (5 Megapixels)
Lens Diameter	3.5mm Ultra-Fine Lens
LED Lights	6 Bright LEDs
Field of View	3600 Wide Angle
Waterproof Rating	IP67 (Lens only)
Battery Capacity	350 mAh Lithium-ion
Operating Time	Approx. 90 minutes (continuous)
Standby Time	Up to 30 days
Charging Port	Type-C
Connectivity	WiFi (Direct connection to device)
Compatibility	iOS, Android
Dimensions (L x W x H)	11 x 10 x 149 cm
Weight	18 grams

WARRANTY AND SUPPORT

Specific warranty information for this product is not provided in the available data. For details regarding warranty coverage, returns, or technical support, please refer to the product packaging or contact the seller/manufacturer directly.

For further assistance, please visit the Morelax brand store on Amazon or contact their customer service.

Morelax Brand Store: <https://www.amazon.fr/stores/Morelax/page/0036BBA9-189E-4DE0-8354-0086876246F4>