

## KingChii JC-60A

# KingChii 60L Electric Cigar Humidor Instruction Manual

Model: JC-60A

<a href="#">Introduction</a>	<a href="#">Safety Information</a>	<a href="#">Product Overview</a>	<a href="#">Setup Guide</a>	<a href="#">Operating Instructions</a>
	<a href="#">Maintenance</a>	<a href="#">Troubleshooting</a>	<a href="#">Specifications</a>	<a href="#">Warranty &amp; Support</a>

## 1. INTRODUCTION

---

Welcome to your new KingChii 60L Electric Cigar Humidor. This appliance is designed to provide a stable and optimal environment for preserving your cigar collection by precisely controlling temperature and humidity. Please read this manual thoroughly before use to ensure proper operation and longevity of your humidor.

## 2. IMPORTANT SAFETY INFORMATION

---

To reduce the risk of fire, electric shock, or injury, follow these basic precautions:

- Read all instructions before using the appliance.
- Do not operate if the power cord is damaged. Contact customer support for replacement.
- Ensure proper ventilation around the unit. Maintain at least 5 inches of space around the back and sides.
- Keep out of reach of children and pets.
- Use only distilled water for the water tray to prevent mineral buildup and ensure proper humidification.
- Unplug the humidor from the power outlet before cleaning or performing any maintenance.
- Do not block air vents or exhaust openings.
- Avoid placing the humidor near heat sources, in direct sunlight, or in areas with extreme temperature fluctuations.
- Do not store explosive substances in this appliance.

## 3. PRODUCT OVERVIEW AND FEATURES

---

The KingChii 60L Electric Cigar Humidor features advanced compressor technology for precise temperature and humidity control, Spanish cedar wood components, and a modern design to protect and enhance your cigar collection.

### Key Features:

- **Precise Temperature & Humidity Control:** Utilizes self-regulating compressor technology to maintain a stable temperature range of 64-72°F (18-22°C) and a humidity range of 60%-84%.
- **360° Air Circulation System:** Ensures even distribution of temperature and humidity throughout the unit, preventing hot or cold spots.
- **Spanish Cedar Wood Components:** Includes shelves and drawers made from high-quality Spanish cedar wood, which naturally moisturizes, breathes, helps remove peculiar odors, and protects cigars from drying or mold.
- **Double-Layer Tempered Glass Door:** Provides excellent heat insulation, is wear-resistant, and easy to clean, while offering a clear view of your collection.
- **Electronic Touch Screen Control Panel:** Features a responsive and easy-to-operate touch screen for adjusting temperature and humidity settings.
- **Ambient LED Lighting:** Energy-saving LED lights gently illuminate the interior, allowing for easy viewing of your cigars.
- **Low Noise Operation:** The compressor operates quietly, with noise levels typically  $\leq 42$ dB.
- **Adjustable Foot Pads:** Ensures stable and reliable placement on various surfaces.

# The Gift of Nature

## Spanish Cedar Wood Shelf

## 4. SETUP GUIDE

### 1. Unpacking and Placement:

- Carefully unpack the humidor and remove all packaging materials.
- Place the unit on a stable, level surface.
- Ensure adequate ventilation: leave at least 5 inches of space around the back and sides of the humidor for proper air circulation. Avoid placing it in an enclosed cabinet without sufficient airflow.
- Avoid direct sunlight or proximity to heat sources (e.g., ovens, radiators) as this can affect temperature and humidity stability.

### 2. Initial Ventilation:

- Keep the humidor door open for 24-48 hours to allow any manufacturing odors to dissipate. This is crucial for the optimal environment for your cigars.

### 3. Water Tray Preparation:

- Locate the water storage drawer at the bottom of the humidor.
- Fill the water reservoir with distilled water, approximately 1/3 to 1/2 of its capacity. **Do not use tap water** as it can lead to mineral buildup and affect humidification.
- Ensure the water tray is correctly placed back into the unit; improper placement may compromise the humidification effect.

#### 4. Seasoning the Cedar Wood:

- The Spanish cedar shelves and drawers require seasoning to absorb moisture and reach optimal humidity levels. This process typically takes about 7-10 days.
- During this period, the internal humidity may fluctuate. It is recommended to use 2-3 different external hygrometers to confirm the internal humidity level, as the built-in sensor may require calibration after seasoning.

#### 5. Power Connection:

- Once the unit is ventilated and the water tray is prepared, plug the humidor into a grounded electrical outlet.

## 6. Allow Stabilization:

- After plugging in, allow the humidor to run for several hours (at least 24 hours) to stabilize the internal temperature and humidity before placing cigars inside.

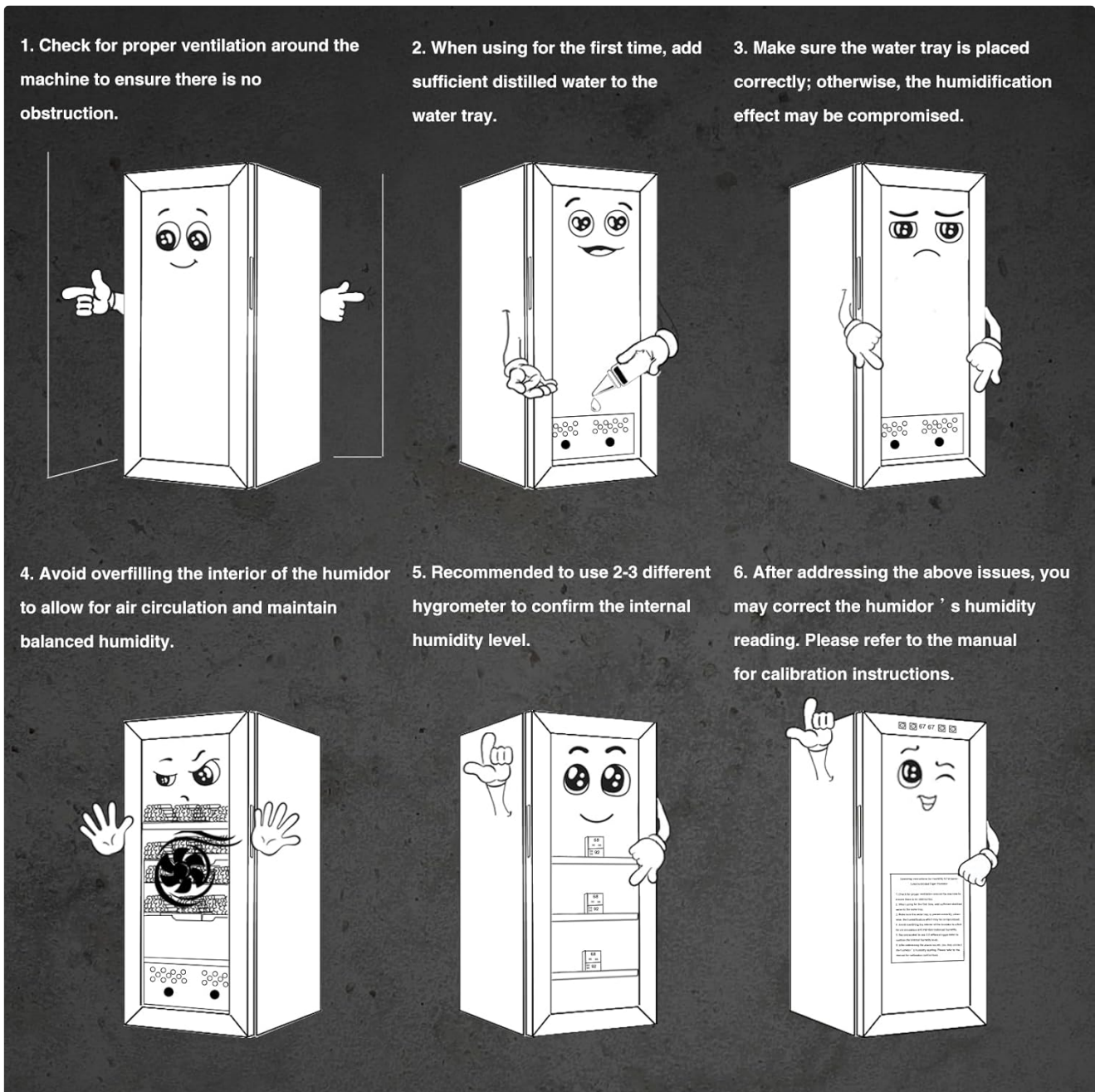

This diagram shows six steps for setting up the humidor: 1. Check for proper ventilation around the machine. 2. Add sufficient distilled water to the water tray. 3. Make sure the water tray is placed correctly. 4. Avoid overfilling the interior for air circulation. 5. Use 2-3 different hygrometers to confirm humidity. 6. Calibrate the humidor's humidity reading after addressing issues.

## 5. OPERATING INSTRUCTIONS

Your KingChii humidor features an intuitive smart touch operator panel for easy control of temperature and humidity settings.

# MODERN DESIGN FEATURES

The three modules are designed and upgraded to enhance the texture and taste of cigars, and high-end life only needs to be completed by KingChii for you

SMART TOUCH OPERATOR PANEL

AMBIENT LED LIGHTS

STAINLESS STEEL DOOR PANELS

This image highlights the modern design features, including the smart touch operator panel for controlling settings, ambient LED lights for interior illumination, and the durable stainless steel door panels.

## Power On/Off

Press the power button (usually indicated by a circle with a vertical line) on the touch screen panel to turn the unit on or off.

## Setting Temperature

Use the temperature control buttons (typically up/down arrows next to a temperature display) on the touch screen to set your desired temperature between 64°F and 72°F (18°C and 22°C). The compressor will automatically work to maintain this set temperature.

## Setting Humidity

Use the humidity control buttons (typically up/down arrows next to a humidity display) on the touch screen to set your desired humidity level between 60% and 84%. The internal humidification system, in conjunction with the water tray, will work to maintain this level.

## Internal Lighting

The humidor is equipped with energy-saving LED lights. Use the light button (often indicated by a light bulb icon) on the touch screen to turn the interior lights on or off to view your collection.

## Air Circulation

The integrated 360° air circulation system ensures consistent temperature and humidity throughout the humidor. To optimize airflow, ensure that cigars are not packed too tightly on the shelves or in the drawers.

## 6. MAINTENANCE

---

Regular maintenance ensures the longevity and optimal performance of your humidor.

### Cleaning the Interior

- Always unplug the humidor before cleaning.
- Wipe the interior surfaces with a clean, damp cloth. Avoid harsh chemicals, abrasive cleaners, or strong-smelling detergents, as these can contaminate your cigars.
- Periodically remove and clean the Spanish cedar shelves and drawers with a dry, soft cloth. **Do not use water or cleaning solutions directly on the cedar wood**, as this can damage it and affect its humidifying properties.

### Cleaning the Exterior

- Wipe the exterior surfaces with a soft, damp cloth.
- For the glass door, use a mild glass cleaner applied to a cloth first, then wipe the glass. Do not spray cleaner directly onto the door.
- Clean the stainless steel door panels with a suitable stainless steel cleaner, following the product instructions.

### Water Tray Maintenance

- Regularly check the water level in the water storage drawer. Refill with distilled water as needed to maintain desired humidity.
- Clean the water tray periodically (e.g., monthly) to prevent mold growth or mineral buildup. Use a mild soap and water solution, rinse thoroughly, and dry completely before refilling with distilled water.

### Condensation Tray

There is a condensation catch tray located at the back wall inside the unit. While not explicitly mentioned in the main instructions, it is advisable to periodically check and clean this tray, especially if the unit runs frequently or if you notice excess moisture. This helps prevent odors and maintains hygiene.

## 7. TROUBLESHOOTING GUIDE

---

Before contacting customer support, please refer to the following table for common issues and their solutions.

Problem	Possible Cause	Solution
Humidor not powering on	No power supply	Check if the power cord is securely plugged into both the humidor and a working wall outlet. Test the outlet with another appliance.

Problem	Possible Cause	Solution
Temperature/Humidity not stable or incorrect	Door not sealed properly, improper water level, unit overloaded, external factors, new unit seasoning	Ensure the door is closed completely and the seal is intact. Check the water tray level and refill with distilled water if low. Do not overfill the humidor with cigars, allowing for proper air circulation. Avoid placing the unit in direct sunlight or near heat sources. Allow 7-10 days for the cedar wood to season and humidity to stabilize in a new unit.
Unusual odor inside the humidor	New unit manufacturing odor, mold, cigar contamination	Ensure the initial ventilation period (24-48 hours) was sufficient. If odor persists or is mold-like, unplug the unit, remove all cigars, clean the interior thoroughly with a damp cloth (no chemicals), and re-season the cedar. If mold is present, consult cigar experts for cigar salvage.
Inaccurate humidity reading on display	Built-in hygrometer requires calibration, external factors	Use 2-3 external, calibrated hygrometers placed inside the humidor to verify the actual humidity. If there's a significant discrepancy, the built-in sensor may need calibration (refer to specific manual section if available, or contact support).
Excessive noise during operation	Unit not level, fan obstruction, normal compressor operation	Ensure the unit is on a level surface; adjust foot pads if necessary. Check for any obstructions around the fan or compressor area. A low hum during compressor cycles is normal.

If problems persist after attempting these solutions, please contact KingChii customer support for further assistance.

## 8. PRODUCT SPECIFICATIONS

Feature	Detail
Model	JC-60A
Capacity	60 Liters (approx. 550 cigars)
Power Input	100~127V, 50/60Hz
Temperature Range	64-72°F (18-22°C)
Humidity Range	60%-84%
Material	Spanish Cedar Wood, Mirror Glass, Wood
Special Features	Adjustable Humidity Control, Adjustable Temperature Control, 360° Air Circulation, Double-Layer Tempered Glass Door, Electronic Touch Screen, Ambient LED Lighting, Low Noise Compressor

Feature	Detail
Mounting Type	Floor Mount
Approximate Dimensions (W x H x D)	17.51" x 29.92" x 13.58"
Manufacturer	KingChii
ASIN	B0F387DLGD

## 9. WARRANTY AND CUSTOMER SUPPORT

---

### Warranty Information

Your KingChii 60L Electric Cigar Humidor is covered by a manufacturer's warranty. Please refer to the warranty card included with your product for specific terms and conditions, including coverage duration and limitations. It is important to retain your proof of purchase for any warranty claims.

### Customer Support

For technical assistance, troubleshooting guidance beyond this manual, or warranty inquiries, please contact KingChii customer support. Contact details can typically be found on the official KingChii website or through the platform where you purchased the product. Please have your model number (JC-60A) and purchase information ready when contacting support.