Saved from manuals.plus.
Open the live page for links to other documents and user manuals.

LUVODI XMR-T18-840-US-XY

LUVODI Lighted LED Bathroom Mirror User Manual

Model: XMR-T18-840-US-XY

1. Introduction

Thank you for choosing the LUVODI Lighted LED Bathroom Mirror. This irregular cloud-shaped mirror is designed to enhance your bathroom, bedroom, or living room with its unique aesthetic and smart functionalities. It features integrated backlighting, dimmable brightness, three color temperature settings, and an intelligent anti-fog function for a clear reflection at all times. Crafted from copper-free HD glass with an aluminum frame, this mirror combines sophistication with durability.



Figure 1.1: LUVODI Cloud Shape LED Bathroom Mirror in a modern bathroom setting.

2. Safety Information

Please read all instructions carefully before installation and use. Retain this manual for future reference.

- Ensure the mirror is installed on a wall capable of bearing its weight (Net Weight: 6.2kg / 13.67lbs).
- All electronic components are certified for safety.
- The LED light strip is IP66 waterproof, moisture-proof, and durable.
- The mirror is shatter-proof for enhanced safety.
- Hand-polished edges prevent injury during handling and installation.
- Installation requires connecting to home wiring; it is not a plug-and-play unit. Professional installation is recommended if you are unfamiliar with electrical wiring.

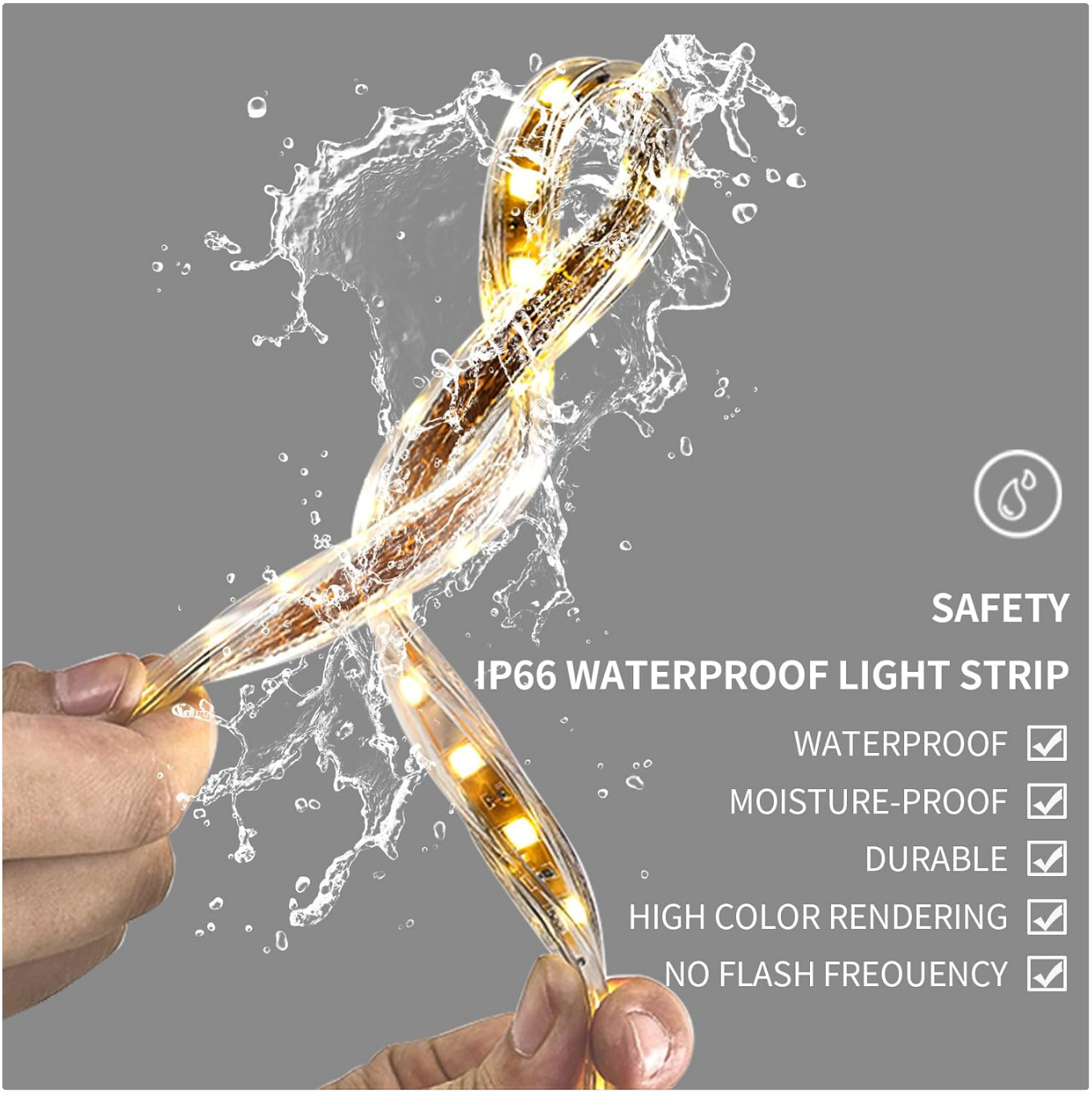

Figure 2.1: The IP66 waterproof LED light strip, highlighting its durability and safety features.

3. Package Contents

Verify that all items are included in the package:

- 1 x LUVODI Wall Bathroom Mirror
- 1 x Instruction Manual
- 1 x Screw Accessory Set (includes drywall anchors and wire connector piece)

4. Setup and Installation

The LUVODI LED Bathroom Mirror is designed for wall-mounted installation and requires hardwiring. Please follow these steps carefully:

1. **Prepare the Wall:** Ensure the wall can support the mirror's weight. Use a level to mark the desired mounting position.
2. **Install Wall Anchors:** Use the provided drywall anchors and screws to secure the mounting hooks to the wall.

The mirror can be hung vertically.

3. **Connect Wiring:** Connect the mirror's electrical wire to your home's wiring using the provided connector piece. This mirror is not a plug-in type and requires direct electrical connection.
4. **Hang the Mirror:** Carefully hang the mirror onto the installed wall hooks. Ensure it is securely seated.



Figure 4.1: Simplified installation steps for the LUVODI LED Bathroom Mirror.

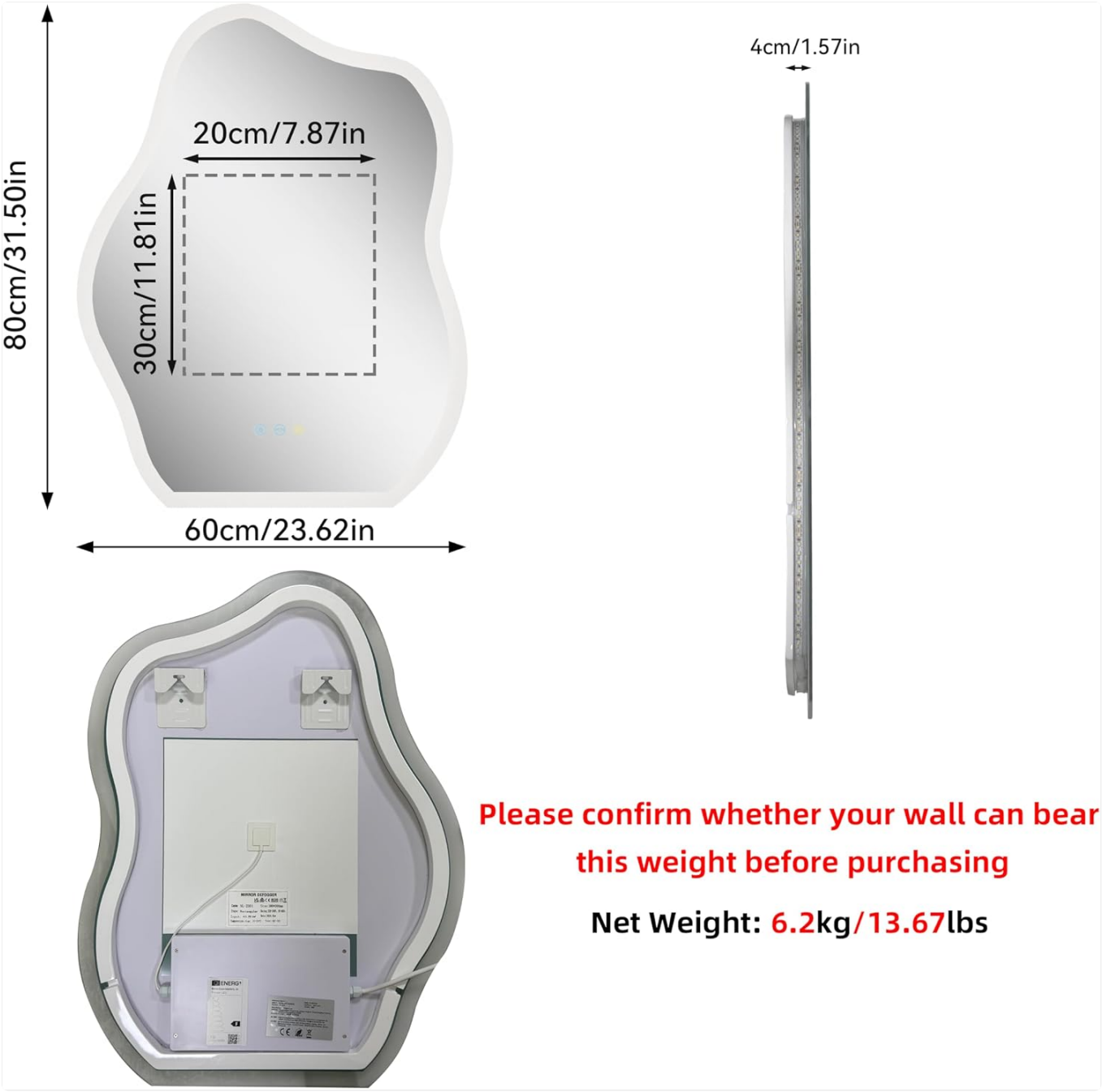

Figure 4.2: Mirror dimensions and weight for installation planning.

5. Operating Instructions

The LUVODI LED Bathroom Mirror features three sensitive touch buttons on its surface for controlling various functions:

- **Power On/Off & Brightness Adjustment:** The first touch button controls the power. A short press will turn the mirror on or off. A long press will steplessly adjust the brightness levels. The mirror has a memory function, restoring the last used lighting and brightness settings when turned on.
- **Color Temperature Change:** The second touch button allows you to switch between three color temperature settings: Warm (3000K), Neutral (4000K), and White (6000K). A short press cycles through these options.
- **Anti-Fog Function:** The third touch button activates the intelligent anti-fog function. This function ensures clear visibility by activating a built-in demister pad, which typically clears the mirror surface within 3-4 minutes of showering. It is recommended to activate the demisting function before taking a shower for optimal results.



Figure 5.1: Touch controls for color temperature adjustment.



Figure 5.2: Demonstration of the anti-fog feature.

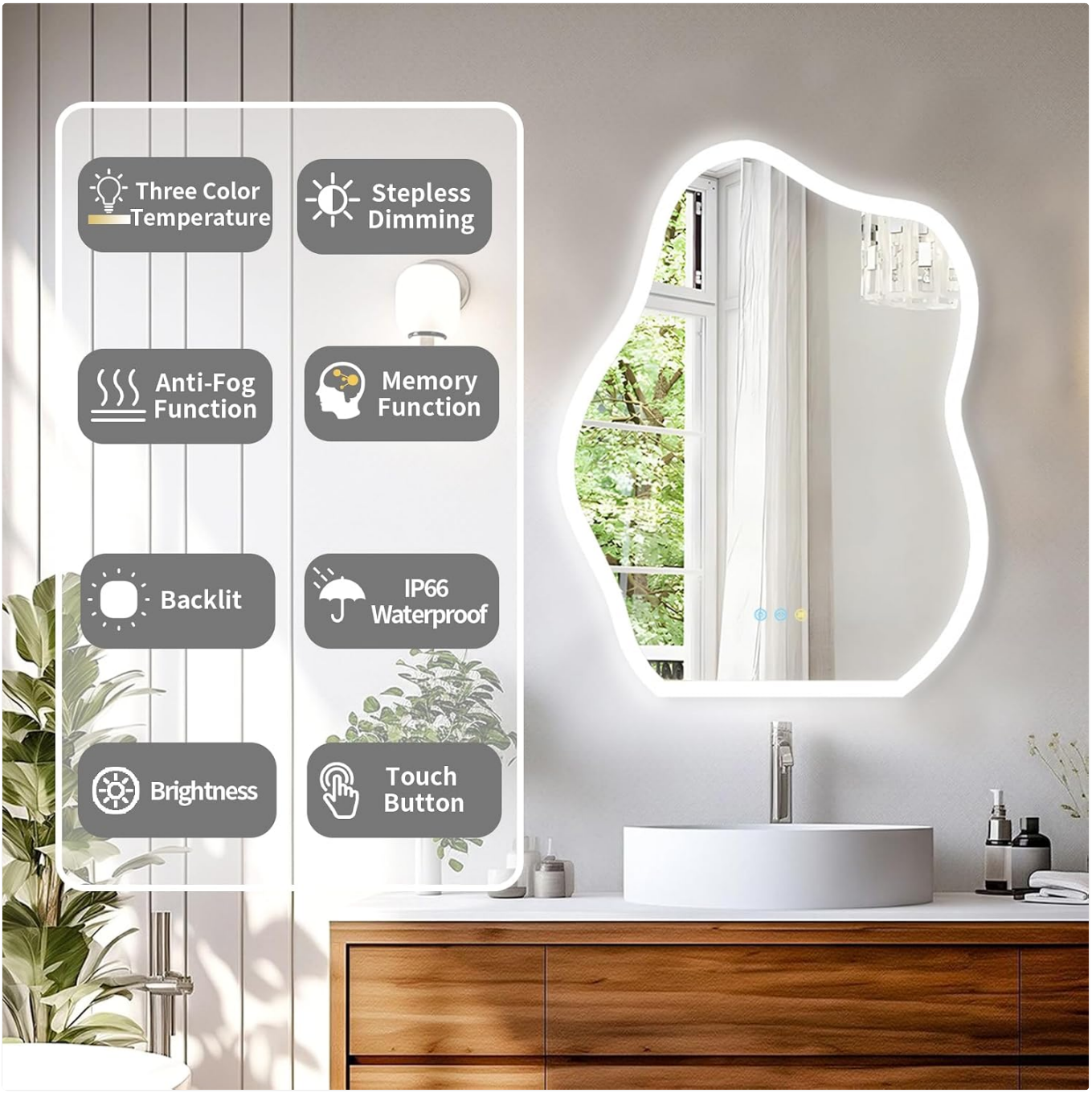

Figure 5.3: Overview of the mirror's intelligent features.

6. Maintenance

To ensure the longevity and optimal performance of your LUVODI LED Bathroom Mirror, follow these maintenance guidelines:

- **Cleaning:** Use a soft, damp cloth and a mild, non-abrasive glass cleaner to clean the mirror surface. Avoid harsh chemicals or abrasive materials that could damage the glass or frame.
- **Frame Care:** The aluminum frame is resistant to wear and damage. Wipe it with a soft, dry cloth to remove dust or smudges.
- **Electrical Components:** Do not attempt to service or repair the electrical components yourself. Refer to qualified personnel for any electrical issues.
- **Anti-Fog Pad:** The demister pad is integrated and requires no special maintenance. Ensure it is activated as needed to prevent fogging.

7. Troubleshooting

If you encounter any issues with your LUVODI LED Bathroom Mirror, please refer to the following common troubleshooting tips:

- **Mirror Not Turning On:** Check the electrical connections to ensure they are secure. Verify that the power supply to the mirror is active.
- **Lights Not Functioning Correctly:** If the LED lights are dim or flickering, ensure the brightness setting is adjusted correctly. If issues persist, consult a qualified electrician.
- **Anti-Fog Not Working:** Ensure the anti-fog function is activated via its dedicated touch button. Allow 3-4 minutes for the demister pad to heat up and clear the mirror surface.
- **Touch Buttons Unresponsive:** Ensure the mirror surface is clean and dry. If buttons remain unresponsive, try cycling the power to the mirror.

For problems not listed here or if issues persist, please contact LUVODI customer support.

8. Specifications

Brand	LUVODI
Model Number	XMR-T18-840-US-XY
Product Dimensions	31.5"L x 23.6"W
Shape	Cloud Shape (Irregular)
Frame Material	Aluminum
Mirror Material	Copper-free HD Glass
Mounting Type	Wall Mount
Special Features	Backlit, Dimmable, 3 Color Temperatures (3000K, 4000K, 6000K), Anti-Fog, Memory Function, Touch Switch, IP66 Waterproof Light Strip
Item Weight	18 pounds (Net Weight: 13.67lbs)
Included Components	Mirror, Instructions, Screw Accessory Set

9. Warranty and Support

For warranty information or technical support, please refer to the contact details provided on the product packaging or visit the official LUVODI website. Keep your purchase receipt for warranty claims.

Ask a question about this manual

Ask about setup, troubleshooting, compatibility, parts, safety, or missing instructions. Manuals+ will review the question and use this page's manual context to help answer it.

Name

Anonymous

Email

you@example.com

After a successful submission, we securely hash the supplied account or form email before sending it to Microsoft Advertising for conversion attribution. Privacy details.

Question

Example: How do I reset this device or fix this error?

Details

Model number, symptoms, what you tried, or the section of the manual you are using.

Submit question

Open the live page

https://manuals.plus/asin/B0F2TNYBD6

More documents and user manuals: **https://manuals.plus/**