

Manuals.plus /

› KOKEBREN /

› KOKEBREN 14000 BTU Portable Air Conditioner User Manual

KOKEBREN 7xmXUHqE8aHvaAgSo3MSAg20

KOKEBREN 14000 BTU Portable Air Conditioner User Manual

Model: 7xmXUHqE8aHvaAgSo3MSAg20

INTRODUCTION

Thank you for choosing the KOKEBREN 14000 BTU Portable Air Conditioner. This manual provides essential information for the safe operation, installation, maintenance, and troubleshooting of your new appliance. Please read it thoroughly before use and retain it for future reference.

Figure 1: KOKEBREN 14000 BTU Portable Air Conditioner and Remote Control

SAFETY INFORMATION

Always follow basic safety precautions when using electrical appliances to reduce the risk of fire, electric shock, and injury to persons.

- Ensure the power supply matches the voltage specified on the unit's rating label.
- Do not operate the unit with a damaged cord or plug.
- Keep the unit away from flammable materials and open flames.
- Do not block air inlets or outlets.
- Unplug the unit before cleaning or servicing.
- This appliance is not intended for use by persons (including children) with reduced physical, sensory or mental

capabilities, or lack of experience and knowledge, unless they have been given supervision or instruction concerning use of the appliance by a person responsible for their safety.

PRODUCT FEATURES

The KOKEBREN Portable Air Conditioner offers multiple functionalities for enhanced comfort:

- **3-in-1 Functionality:** Cooling, Fan, and Dehumidify modes.
- **Powerful Cooling:** 14,000 BTU cooling capacity, suitable for areas up to 750 sq. ft.
- **Efficient Dehumidification:** Removes up to 90 pints of moisture per day.
- **Quiet Operation:** Operates at a low noise level of approximately 51dB.
- **Smart Control:** Features an easy-to-read LED display and includes a remote control for convenient operation.
- **24-Hour Timer:** Allows for scheduled on/off times.
- **Sleep Mode:** Designed for quiet operation during sleep.
- **Portability:** Equipped with 360° heavy-duty wheels and hidden handles for easy movement.

Figure 2: Key Performance Indicators

This diagram highlights the unit's powerful cooling capacity of 14,000 BTU, its ability to cool rooms up to 750 sq. ft., and a maximum air flow of 400m³/h.

Figure 3: 3-in-1 Functionality

SETUP AND INSTALLATION

The KOKEBREN Portable Air Conditioner is designed for easy setup. Follow these steps for proper installation:

Unpacking

- Carefully remove the unit and all accessories from the packaging.
- Verify that all components are present: Portable AC unit, Remote Control, Exhaust Hose, Slide Bar, Slide Bar Connector, and two Exhaust Pipe Joints.

Window Kits Included

Figure 4: Included Accessories and Unit Dimensions

Window Kit Installation

The included window sealing kit is compatible with most vertical and horizontal sliding windows.

1. Connect one end of the exhaust hose to an exhaust pipe joint.
2. Connect the other end of the exhaust hose to the window kit adapter.
3. Extend the adjustable window kit (slide bar and connector) to the length of your window opening.
4. Attach the hose connector to the exhaust air outlet of the unit.
5. Insert the exhaust hose into the window kit.
6. Plug in the unit and power it on.

Easy to Install

Step 1: Connect the hose connector to one end of the exhaust hose.

Step 2: Connect the window kit adapter to the other end of the exhaust hose.

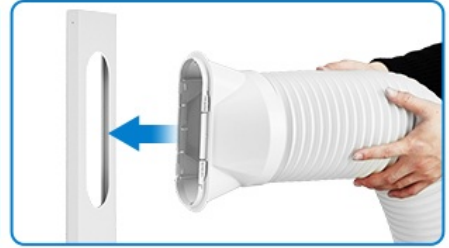

Step 3: Extend the adjustable window kit to the length of your window.

Step 4: Attach the hose connector to the exhaust air outlet of the unit.

Step 5: Extend the exhaust hose and insert it into the window kit.

Step 6: Plug in power, turn on the air conditioner, adjust the mode, and you can start enjoying the summer.

Figure 5: Easy Installation Steps

This visual guide provides six steps for installing the portable air conditioner, including connecting the exhaust hose, assembling the window kit, and attaching it to the unit and window.

Easy to Install

Easy Set Up & Fits Vertical or Horizontal Sliding Windows

Figure 6: Window Compatibility

This image demonstrates how the window kit can be set up to fit both double/single-hung windows and sliding windows, ensuring versatile installation options.

OPERATING INSTRUCTIONS

Your KOKEBREN Portable Air Conditioner can be operated using the control panel on the unit or the included remote control.

Control Panel and Remote Control

Smart Control Panel

Figure 7: Smart Control Panel Overview

This image provides a detailed view of the unit's control panel, labeling buttons for Swing, Fan, Timer, Temperature adjustment (+/-), Sleep, Mode, and Power (On/Off).

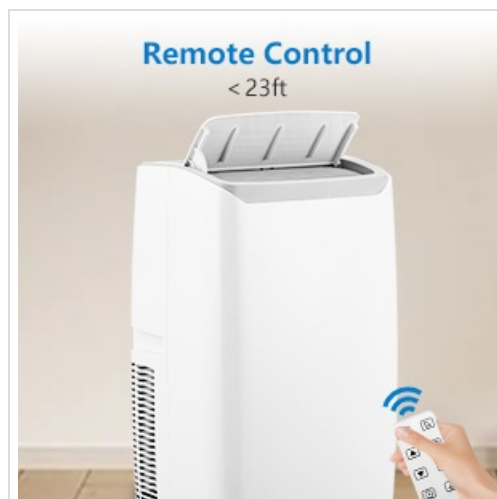

Figure 8: Remote Control

Modes of Operation

- **Cooling Mode:** Provides powerful cooling for rooms up to 750 sq. ft. Adjust temperature between 59°F-88°F.
- **Fan Mode:** Circulates air without cooling. Features 3 speed settings.
- **Dehumidify Mode:** Removes excess moisture from the air, up to 90 pints per day.

Additional Functions

- **Timer Function:** Set the unit to turn on or off automatically within a 1-24 hour period.
- **Sleep Mode:** Activates quiet operation and gradually adjusts temperature for comfortable sleep.
- **Auto Swing:** Directs airflow for wider distribution.

MAINTENANCE

Regular maintenance ensures optimal performance and longevity of your air conditioner.

Filter Cleaning

The unit features a reusable and washable filter. Clean the filter regularly (e.g., every two weeks) to maintain air quality and cooling efficiency.

1. Unplug the air conditioner from the power outlet.
2. Locate and remove the air filter from the back of the unit.
3. Wash the filter under running water with a mild detergent.
4. Allow the filter to air dry completely before reinserting it into the unit.

Figure 9: Reusable and Washable Filter

Draining Water

The unit collects condensation during operation, especially in dehumidify mode. It may require draining. Refer to the specific drainage ports on your unit. Some models may have a self-evaporative system, but manual draining might still be necessary in high humidity conditions.

Figure 10: Dehumidification Capacity

This image highlights the unit's ability to remove excess moisture, with a capacity of up to 75 pints per day, contributing to a more comfortable environment.

Storage

Before storing the unit for an extended period, ensure it is completely drained of water and the filter is clean and dry. Store in a cool, dry place.

TROUBLESHOOTING

Before contacting customer support, please refer to the following common issues and their solutions:

Problem	Possible Cause	Solution
Unit does not turn on	No power, plug loose, circuit breaker tripped.	Check power cord, wall outlet, and circuit breaker.
Insufficient cooling	Air filter dirty, exhaust hose blocked/leaking, room too large, windows/doors open.	Clean air filter, check hose connection, ensure room size is within specifications, close windows/doors.
"LC" error code	Low condensate level or drainage issue.	Check drainage ports. If the unit is not draining properly, ensure it is on a level surface and the drain plug is open if manual draining is required. If the issue persists, contact support.
Unit is noisy	Unit not on a level surface, fan obstruction.	Place unit on a flat, stable surface. Check for any obstructions in the fan area.
Remote control not working	Batteries dead, obstruction between remote and unit.	Replace batteries. Ensure no obstructions and point remote directly at the unit's receiver.

SPECIFICATIONS

Feature	Specification
Model Name	MO0GESWK7
Item Model Number	7xmXUHqE8aHvaAgSo3MSAg20
Cooling Power	14000 British Thermal Units
Coverage Area	Up to 750 sq. ft.
Dehumidification Capacity	90 pints/day
Noise Level	52 dB
Product Dimensions (D x W x H)	18.5" x 15.35" x 35.24"
Item Weight	68.3 pounds
Voltage	115V
Included Components	Remote control, Window sealing kit, Exhaust hose

WARRANTY INFORMATION

Based on the provided product information, there is no explicit warranty description available for this product. Please refer to your purchase receipt or contact the retailer for any applicable warranty details.

CUSTOMER SUPPORT

For further assistance, technical support, or inquiries regarding your KOKEBREN Portable Air Conditioner, please contact the manufacturer or your point of purchase. Keep your model number and purchase details ready for faster service. You can often find support contact information on the manufacturer's official website or through the retailer where the

product was purchased.