Saved from manuals.plus.
Open the live page for links to other documents and user manuals.

KMM LT-117

KMM LT-117 Handheld Cordless 2-in-1 Vacuum Cleaner & Air Duster User Manual

Model: LT-117 | Brand: KMM

1. Introduction

Thank you for choosing the KMM LT-117 Handheld Cordless 2-in-1 Vacuum Cleaner & Air Duster. This versatile device is designed for efficient cleaning in various environments, including your car, home, and office. It combines powerful suction with a convenient air duster function, making it ideal for tackling dust, debris, and pet hair in hard-to-reach areas.



Image: KMM LT-117 2-in-1 Handheld Vacuum and Air Duster highlighting its features.

2. Package Contents

Please ensure all items are present in your package:

- 1 x KMM LT-117 Vacuum Cleaner & Air Duster Unit

- 2 x HEPA Filters (one pre-installed, one spare)
- 1 x Long Suction Nozzle
- 1 x Flat Brush (for vacuuming and wiping)
- 1 x Floor Brush (for carpets and sofas)
- 1 x Dust Blow Nozzle (for keyboards and narrow crevices)
- 1 x Inflatable Nozzle (for balloons, swimming rings)
- 1 x Round Brush
- 1 x Type-C Charging Cable
- 1 x User Manual
- 1 x Small Cleaning Brush

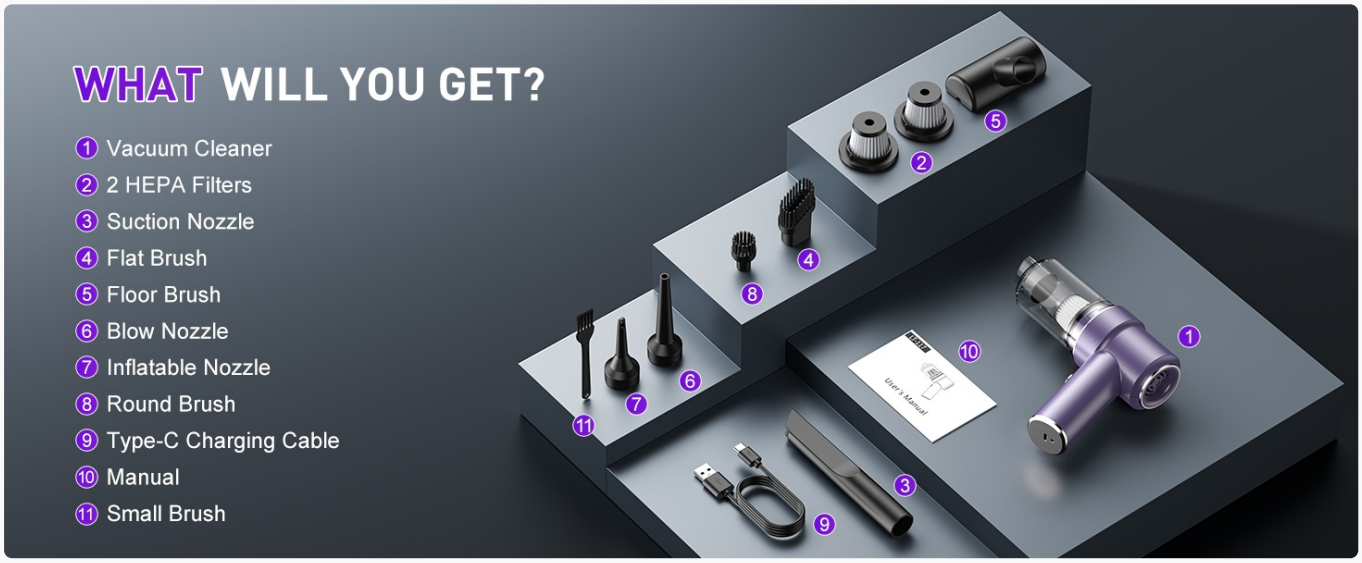

Image: All accessories included with the KMM LT-117.

3. Setup

3.1 Initial Charging

1. Before first use, fully charge the device.
2. Connect the Type-C charging cable to the charging port on the vacuum and to a compatible USB power source (e.g., power adapter, car charger, power bank, computer).
3. The charging indicator light will show charging status (e.g., red for charging, green for fully charged). A full charge takes approximately 3 hours.



Image: Convenient Type-C charging for the KMM LT-117.

3.2 Attaching Accessories

Select the appropriate nozzle or brush for your cleaning task. Align the accessory with the suction or blow port and gently push until it is securely attached.

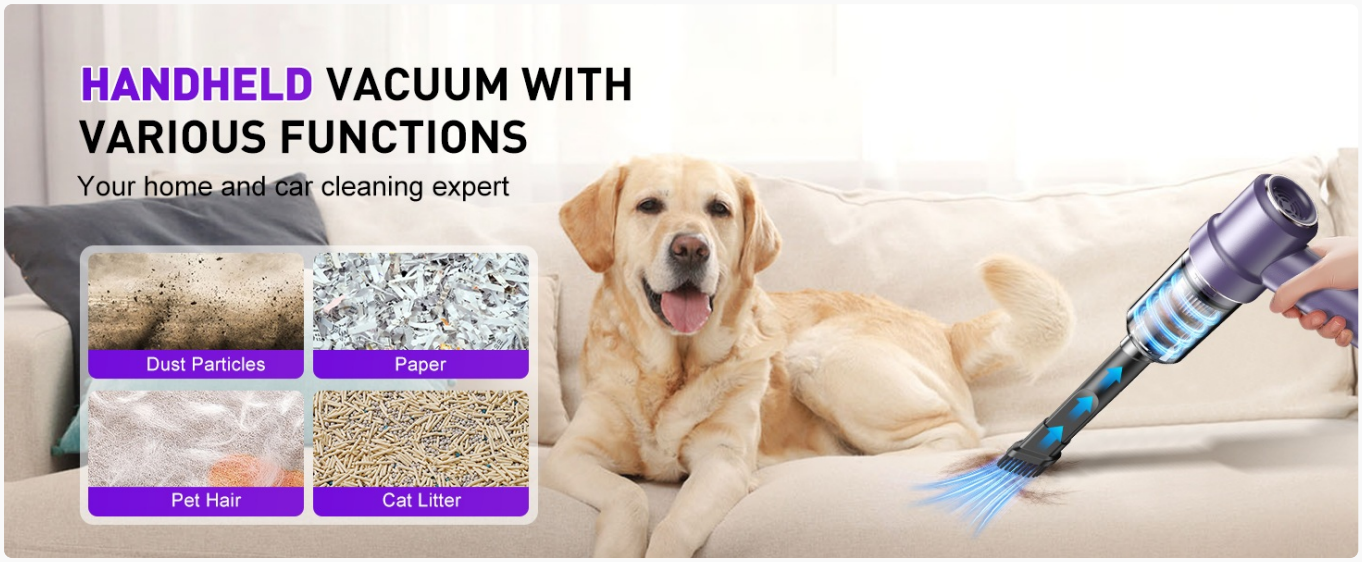

Image: Various nozzles for suction and blowing functions.

4. Operating Instructions

4.1 Power On/Off and Speed Adjustment

- To turn on, press and hold the power button for 3 seconds. The device will start in low-speed mode.
- Press the power button again to switch to high-speed mode for stronger suction/blowing.
- Press the power button a third time to turn off the device.

4.2 Using the Vacuum Function

Attach the desired suction nozzle (e.g., long suction nozzle for crevices, flat brush for surfaces, floor brush for larger areas) to the front port of the vacuum. Turn on the device and move the nozzle over the area to be cleaned. The powerful 11000PA suction will effectively pick up dirt, dust, and debris.



Image: Handheld vacuum effectively cleaning various types of debris.

4.3 Using the Air Duster Function

Attach the desired blow nozzle (e.g., dust blow nozzle for keyboards, inflatable nozzle for inflatables) to the rear port of the device. Turn on the device to use it as an air duster to blow away dust and debris from delicate or hard-to-reach surfaces.



Image: 2-in-1 functionality for both suction and air blowing.

4.4 LED Light

The device features an integrated LED light to illuminate dark areas, ensuring thorough cleaning in dimly lit spaces like under car seats or inside cabinets.



Image: LED light for enhanced visibility during cleaning.

5. Charging

The KMM LT-117 is equipped with a 4000mAh battery and a Type-C charging port for convenient and fast charging. A full charge takes approximately 3 hours and provides up to 30 minutes of continuous operation, depending on the power mode used.

- Use the provided Type-C cable for charging.
- Connect to any standard USB power source.
- Monitor the charging indicator lights for status.

6. Maintenance

Regular maintenance ensures optimal performance and extends the lifespan of your KMM LT-117.

6.1 Emptying the Dustbin

1. Ensure the device is turned off.
2. Rotate the dustbin to detach it from the main unit.
3. Remove the filter assembly from the dustbin.
4. Empty the collected debris into a waste bin.

6.2 Cleaning the HEPA Filter

The HEPA filter is washable and reusable. For best results, clean the filter regularly.

1. After emptying the dustbin, gently tap the filter to dislodge loose dust.
2. Wash the dustbin and filter screen under running water.
3. Allow the filter to air dry completely in a well-ventilated environment before reassembling. Ensure it is fully dry to prevent mold and maintain suction efficiency.



Image: Instructions for cleaning and maintaining the vacuum cleaner.

6.3 Cleaning the Device Body

The main body of the vacuum cleaner cannot be washed with water. Wipe it with a soft, damp cloth to remove any surface dirt.

7. Troubleshooting

Problem	Possible Cause	Solution
Device does not turn on	Low battery; Power button not pressed correctly	Charge the device fully; Press and hold the power button for 3 seconds
Reduced suction power	Full dustbin; Clogged filter; Blocked nozzle/hose	Empty the dustbin; Clean or replace the HEPA filter; Clear any blockages from nozzles or ports
Device stops unexpectedly	Low battery; Overheating	Recharge the device; Allow the device to cool down before resuming use
Weak air duster function	Low battery; Blocked blow nozzle	Recharge the device; Clear any blockages from the blow nozzle

8. Specifications

- **Brand:** KMM
- **Model:** LT-117
- **Suction Power:** 11000PA
- **Motor Power:** 120W
- **Motor Speed:** 60000RPM
- **Battery Capacity:** 4000mAh

- **Charging Time:** Approximately 3 hours
- **Run Time:** Up to 30 minutes
- **Filter Type:** HEPA Filter (Washable & Reusable)
- **Charging Port:** Type-C
- **Weight:** 0.82 lb (13.1 ounces)
- **Dimensions:** 8 x 2.76 x 6.54 inches
- **Features:** 2-in-1 Vacuum & Air Duster, LED Light, Multi-functional Accessories

9. Warranty and Customer Support

For any questions, concerns, or warranty inquiries regarding your KMM LT-117 Handheld Cordless 2-in-1 Vacuum Cleaner & Air Duster, please contact KMM customer support. Refer to your purchase documentation for specific warranty details and contact information.

Ask a question about this manual

Ask about setup, troubleshooting, compatibility, parts, safety, or missing instructions. Manuals+ will review the question and use this page's manual context to help answer it.

Name

Anonymous

Email

you@example.com

After a successful submission, we securely hash the supplied account or form email before sending it to Microsoft Advertising for conversion attribution. Privacy details.

Question

Example: How do I reset this device or fix this error?

Details

Model number, symptoms, what you tried, or the section of the manual you are using.

Submit question

Open the live page

https://manuals.plus/asin/B0F2949XPG

More documents and user manuals: **https://manuals.plus/**