

HelloBaby HB6363-2

HelloBaby HB6363-2 6-inch Video Baby Monitor with Two Cameras User Manual

Model: HB6363-2 | Brand: HelloBaby

1. INTRODUCTION

This manual provides comprehensive instructions for the setup, operation, and maintenance of your HelloBaby HB6363-2 6-inch Video Baby Monitor. This system is designed to offer secure and reliable monitoring of your baby, pets, or elderly family members without requiring a WiFi connection.

Figure 1: HelloBaby HB6363-2 Baby Monitor System Overview

2. WHAT'S IN THE BOX

Upon unpacking, please verify that all items listed below are present and in good condition:

- 1 x Monitor (Parent Unit)
- 2 x Cameras (Baby Unit)
- 3 x Power Adapters (for Monitor and Cameras)
- 2 x Mounting Screws (for camera installation)
- 1 x Instruction Manual

Figure 2: Package Contents

Your browser does not support the video tag.

Video 1: Unboxing the HB6363-2 Baby Monitor Set. This video demonstrates the unboxing process and highlights the included components: one display unit, two cameras, three chargers, and two mounting kits.

3. SETUP

Follow these steps to set up your HelloBaby monitor system:

1. **Power on Camera:** Connect the camera unit to a power source using one of the provided power adapters. The camera must always be plugged in during operation.
2. **Position Camera:** Place the camera in your desired monitoring location. Ensure it is within 1 meter of the parent unit for initial connection. The camera can be freestanding, wall-mounted, or ceiling-mounted.
3. **Power on Parent Unit:** Connect the parent unit to a power source using a power adapter, or ensure its internal battery is charged.
4. **Pairing (if necessary):**
 - Open the parent unit menu, navigate to "Camera" and select "OK".
 - Select an available camera slot (e.g., Camera 1, Camera 2).
 - Press the "PAIR" button located on the back of the camera unit. The monitor should automatically connect to the camera.

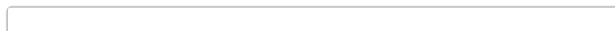

Figure 3: Initial Setup and Pairing

This diagram illustrates the three main steps for setting up the HelloBaby monitor: powering on the camera, opening the parent unit and selecting the camera icon, and pressing the PAIR button on the camera for connection.

The system uses 2.4GHz FHSS encrypted technology for secure, non-WiFi transmission, ensuring privacy and preventing hacking risks. The transmission range is up to 1000ft in open environments and 165ft indoors.

8 Lullabies & 150 Languages

8 Soft Lullabies and 2 Play Modes to Choose From!

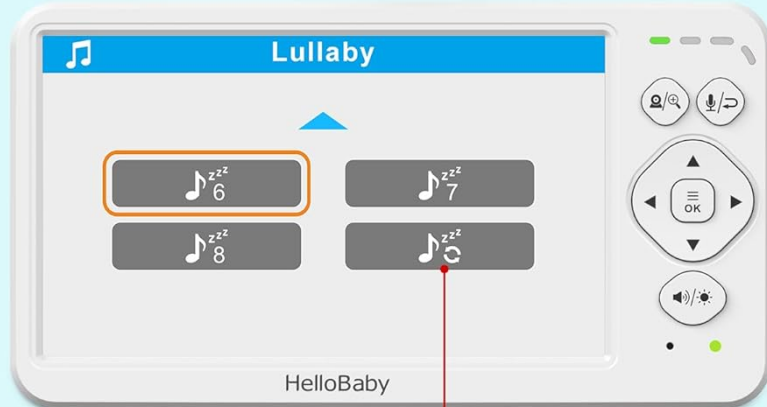

8 Lullabies on Loop

For Global Families, Choose Your Language, Wherever You Are!

Figure 4: Secure Transmission Overview

This image visually explains the secure and stable transmission of the HelloBaby monitor, highlighting its no-app, no-WiFi, and no-hacking features, along with its 1000ft outdoor and 165ft indoor range using FHSS technology.

4. OPERATING INSTRUCTIONS

The HelloBaby monitor offers a range of features for comprehensive monitoring. Familiarize yourself with the parent unit controls:

Secure & Stable Transmission

Figure 5: Parent Unit Controls

This image labels the various buttons and features on the HelloBaby parent unit, including Scan/Zoom, Two-Way Talk/Exit, Move key/Volume/Brilliance Control, Menu/OK, Volume/Brightness, Antenna, Power Key, Stand, DC-Jack, Speaker, and Reset Key.

4.1 Basic Navigation and Settings

- Use the directional buttons to navigate through menus and control camera pan/tilt/zoom.
- Press the **OK** button to confirm selections.
- Press the **Menu** button to access main settings (Camera, Temperature, Lullaby, ECO Mode, Timer, Language).

Auto Night Vision

Figure 6: Main Menu Icons

4.2 Camera Control (Pan, Tilt, Zoom)

- From the live view, use the directional buttons to pan (320° horizontally) and tilt (120° vertically) the camera remotely.
- Press and hold the zoom button (magnifying glass icon) for 2 seconds to activate 2x digital zoom. Press again to resume normal view.

6-Inch Multi-Functional Baby Monitor

Figure 7: Remote Pan, Tilt, and Zoom Functionality

4.3 Night Vision

- The camera automatically switches to black and white night vision mode in low light conditions.
- It provides a clear view up to 5 meters in darkness.

Two-Way Talk

Comfort your baby even in another room

Figure 8: Automatic Night Vision

4.4 Two-Way Talk

- Press and hold the microphone button on the parent unit to speak to your baby through the camera's speaker. Release to stop talking.

Quick & Easy Volume and Brightness

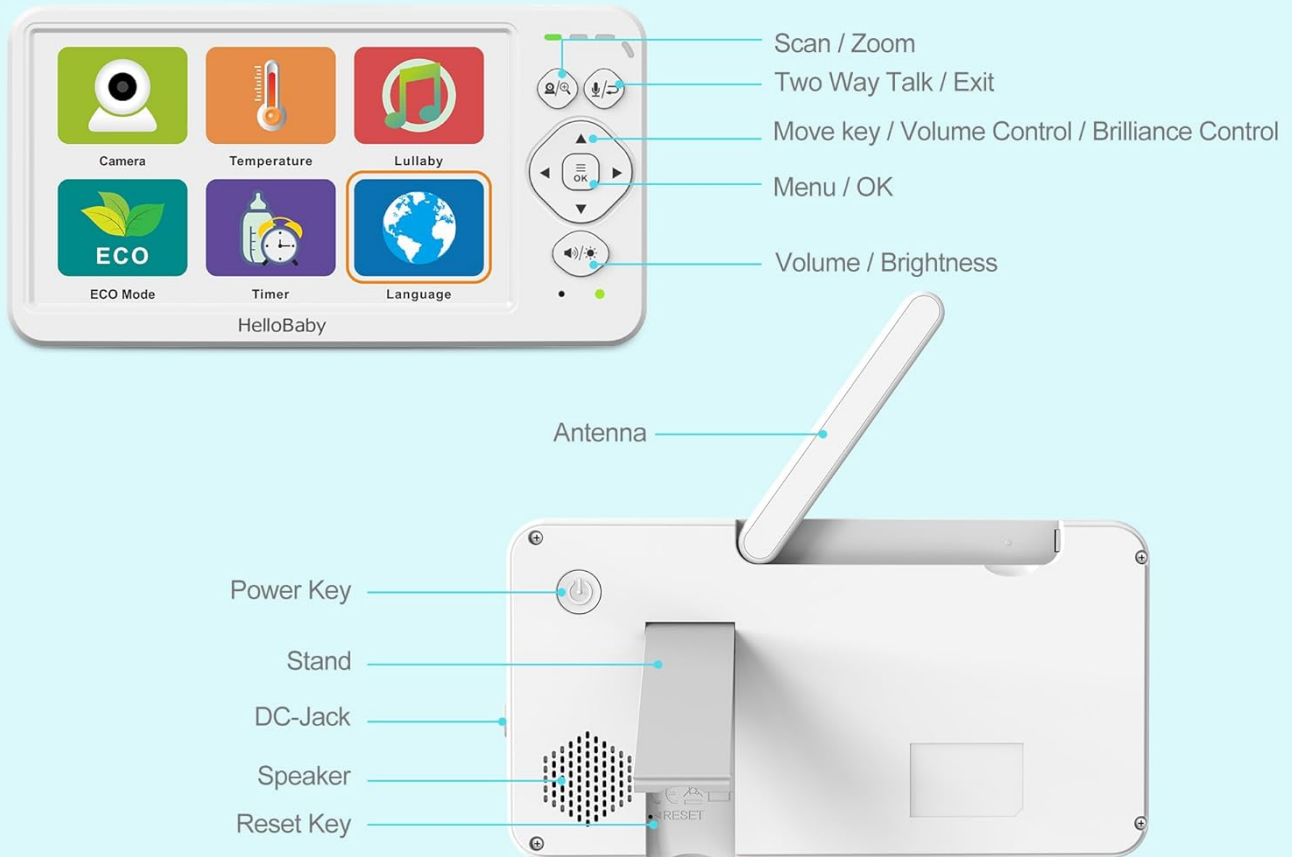

Figure 9: Two-Way Talk Functionality

4.5 Lullabies

- Access the "Lullaby" option from the main menu.
- Choose from 8 natural white noise and lullabies. Options include single song playback or 8-song loop playback.

Figure 10: Lullaby and Language Selection

Your browser does not support the video tag.

Video 2: Multifunctional Monitoring System. This video demonstrates various features of the 6-inch baby monitor, including ECO mode, automatic camera switching, night vision, zoom, two-way talk, and volume/brightness adjustments.

4.6 ECO Mode (Audio Power Saving)

- Activate ECO mode from the main menu to conserve battery life. The screen will turn off when no sound is detected.
- The screen automatically turns on when sound is detected, with three levels of cry detection sensitivity.
- In ECO mode, the 4000mAh battery can last up to 30 hours.

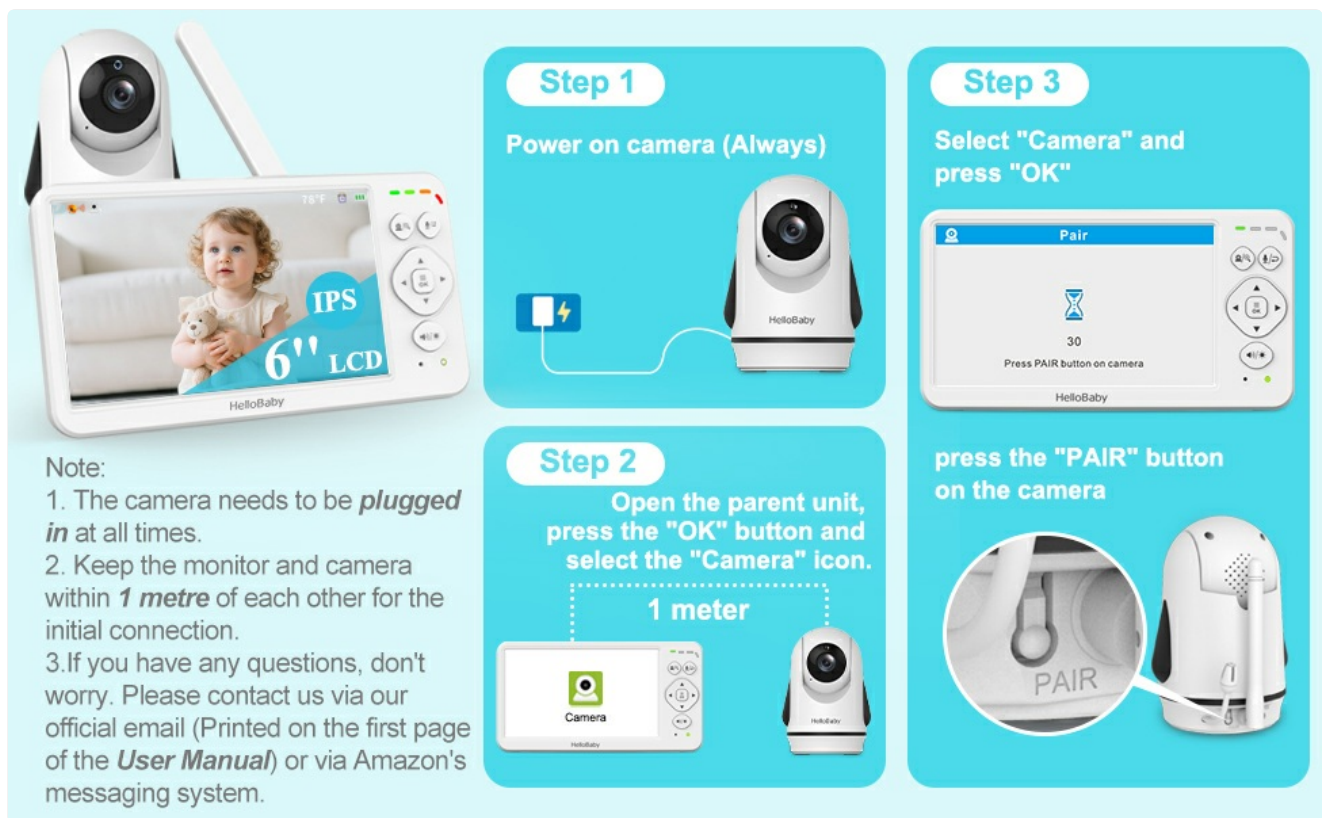

Figure 11: ECO Mode and Battery Performance

4.7 Temperature Monitoring

- The built-in temperature sensor provides real-time room temperature display on the parent unit.
- Set temperature alerts to be notified if the room temperature goes above or below a comfortable range.

Figure 12: Room Temperature Monitoring

4.8 Feeding Reminders

- Set custom feeding reminders from 0.5 to 5 hours using the "Timer" function in the menu.

Figure 13: Custom Feeding Reminders

4.9 Multi-Camera Expansion

- The system supports up to 4 cameras. Additional cameras are sold separately.
- Switch between cameras manually or use the automatic scan mode to cycle through all connected cameras.

Figure 14: Four-Camera Monitoring

4.10 Language Selection

- The monitor supports 150 language options. Select your preferred language from the "Language" menu.

5. MAINTENANCE

- **Cleaning:** Use a soft, dry cloth to clean the monitor and camera units. Avoid using abrasive cleaners or solvents.
- **Battery Care:** The parent unit has a 4000mAh rechargeable battery. For optimal battery life, avoid fully discharging the battery frequently.
- **Storage:** If storing the unit for an extended period, ensure the battery is partially charged and store in a cool, dry place.
- **Water Resistance:** The device is **not water resistant**. Keep away from water and moisture.

6. TROUBLESHOOTING

Problem	Possible Solution
No image/sound on monitor.	Ensure both camera and monitor are powered on and within range. Re-pair the units if necessary (refer to Section 3. Setup).
Poor signal reception.	Move the monitor closer to the camera. Avoid placing units near large metal objects or other electronic devices that may cause interference. Extend the antenna on the parent unit.
Camera not panning/tilting.	Check if the camera is properly powered. Ensure no obstructions are blocking the camera's movement.
Battery not holding charge.	Ensure the correct power adapter is used. If the issue persists, contact customer support.
Audio feedback/static.	Move the monitor further away from the camera. Reduce the volume on the parent unit.

7. SPECIFICATIONS

Feature	Detail
Model Name	HelloBaby 6" Video Baby Monitor with 2 Cameras, HB6363-2
Screen Size	6 Inches
Connectivity Technology	2.4GHz FHSS Wireless (No WiFi, No App, Hacking Proof)
Pan/Tilt/Zoom	320° Pan, 120° Tilt, 2x Digital Zoom
Night Vision Range	Up to 5 Meters
Battery Life (Parent Unit)	16-30 Hours (30 hours in ECO mode)
Battery Capacity	4000mAh
Two-Way Audio	Yes
Lullabies	8 melodies
Temperature Monitoring	Yes, with alerts
ECO Mode	Yes, with cry detection
Multi-Camera Support	Up to 4 cameras
Languages	150 options
Product Dimensions	9.45 x 5.35 x 4.49 inches
Item Weight	2.31 pounds
Water Resistance Level	Not Water Resistant

4000mAh Battery, Long Battery Life

Figure 15: Monitor and Camera Dimensions

This image provides detailed dimensions for both the HelloBaby parent monitor and the baby camera units, including length, width, and height measurements.

8. WARRANTY AND SUPPORT

The HelloBaby HB6363-2 Baby Monitor comes with a 1-year coverage. For any questions, technical support, or warranty claims, please contact HelloBaby customer service via the official email provided in the user manual or through Amazon's messaging system.

Your browser does not support the video tag.

Video 3: HelloBaby Monitor: Peace of Mind, Child Safe. This video highlights the overall benefits and safety features of the HelloBaby monitor, emphasizing peace of mind for parents.

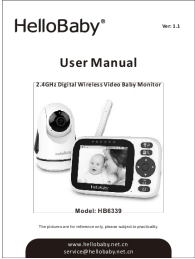
Related Documents - HB6363-2

	<p>HelloBaby HB50 Digital Wireless Video Baby Monitor User Manual</p> <p>User manual for the HelloBaby HB50 2.4GHz Digital Wireless Video Baby Monitor, covering setup, operation, features, troubleshooting, and safety instructions.</p>
---	--

	<p>HelloBaby HB65 Wireless Digital Video Baby Monitor User Manual</p> <p>User manual for the HelloBaby HB65 Wireless Digital Video Baby Monitor, covering setup, operation, features like night vision and two-way talk, troubleshooting, and technical specifications.</p>
	<p>HelloBaby HB6339 Digital Wireless Video Baby Monitor User Manual</p> <p>User manual for the HelloBaby HB6339 2.4GHz Digital Wireless Video Baby Monitor, covering setup, operation, features, troubleshooting, and technical specifications.</p>
	<p>HelloBaby HB50 User Manual: 2.4GHz Digital Wireless Video Baby Monitor</p> <p>Comprehensive user manual for the HelloBaby HB50, a 2.4GHz digital wireless video baby monitor. Learn about setup, operation, safety, technical specifications, and troubleshooting for your baby monitor.</p>
	<p>HelloBaby HB65 Wireless Digital Video Baby Monitor User Manual</p> <p>Comprehensive user manual for the HelloBaby HB65 Wireless Digital Video Baby Monitor, covering safety instructions, installation, operation, features like night vision and two-way talk, troubleshooting, maintenance, and technical specifications. Ensure safe and optimal use of your baby monitor.</p>
	<p>HelloBaby HB6233 Digital Wireless Video Baby Monitor User Manual</p> <p>Comprehensive user manual for the HelloBaby HB6233 digital wireless video baby monitor, covering setup, operation, safety, troubleshooting, and technical specifications.</p>