Saved from manuals.plus.
Open the live page for links to other documents and user manuals.

Amazon Prime Video B0DYNJ336Z

Amazon Prime Video User Guide: Brothers (2009) - ASIN B0DYNJ336Z

Comprehensive guide for watching the movie 'Brothers' on Amazon Prime Video, including playback instructions, accessibility features, and troubleshooting tips.

1. Product Overview

"Brothers" is a 2009 drama film available for streaming on Amazon Prime Video. This guide provides instructions for accessing and enjoying the movie, along with details about its content and features.

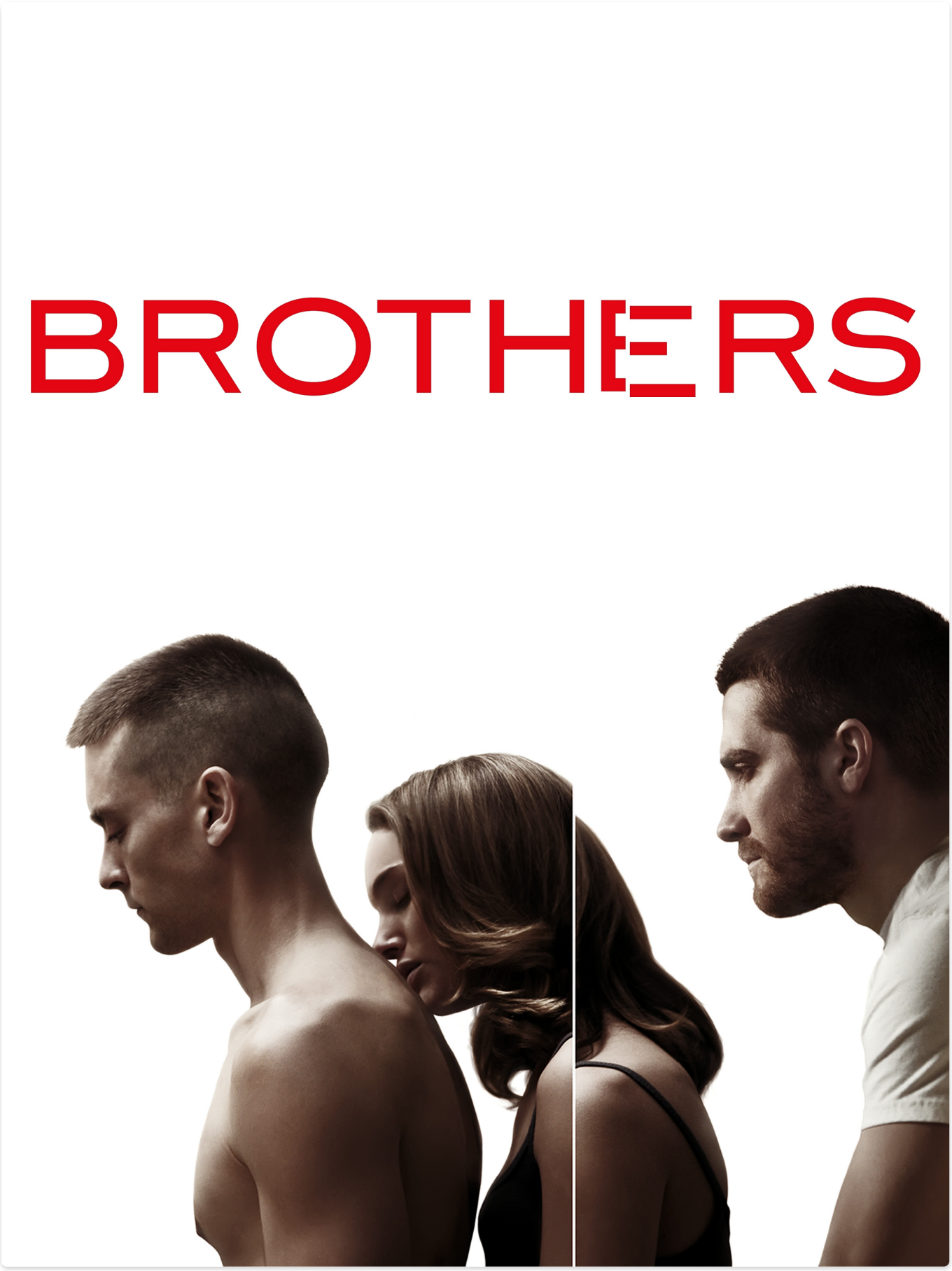

Movie poster for "Brothers" (2009). The image depicts the main cast members.

Synopsis: A young man comforts his older brother's wife and children after he goes missing in Afghanistan. The film explores themes of family, war, and psychological trauma.

Runtime: 1 hour 40 minutes

Release Year: 2009

IMDb Rating: 7.1

Prime Video Rating: R (Restricted)

Genres: Suspense, Drama

2. Setup: Accessing the Movie

To watch "Brothers," you need an active Amazon Prime Video subscription or to have purchased/rented the movie. Follow these steps to access the content:

1. **Open Amazon Prime Video:** Navigate to the Amazon Prime Video website or open the Prime Video app on your device (Smart TV, Fire TV, mobile, tablet, game console).
2. **Log In:** Ensure you are logged in with your Amazon account associated with your Prime Video subscription or purchase.
3. **Search for "Brothers":** Use the search bar within the Prime Video interface and type "Brothers".
4. **Select the Movie:** From the search results, select the movie "Brothers" (2009). The product page will display details and playback options.
5. **Start Playback:** Click the "Watch Now" or "Play" button. If you haven't purchased or rented it, you will be prompted to do so.

3. Operating: Playback Controls and Features

Once the movie begins playing, you can utilize various controls and features to enhance your viewing experience.

3.1 Basic Playback Controls

- **Play/Pause:** Click the play/pause icon or press the spacebar (on PC) to start or stop playback.
- **Fast Forward/Rewind:** Use the progress bar to jump to specific points in the movie. On some devices, dedicated buttons or gestures allow for 10-second skips.
- **Volume Control:** Adjust the volume using the speaker icon or your device's volume controls.
- **Full Screen:** Toggle full-screen mode using the full-screen icon.

3.2 Accessibility Features

- **Subtitles (CC):** "Brothers" supports English [CC] subtitles. To enable them, click the "CC" icon during playback and select "English [CC]".
- **X-Ray:** Prime Video's X-Ray feature provides instant access to information about actors, music, trivia, and more, directly from IMDb. To use X-Ray, pause the movie or move your cursor/remote to the top of the screen.

4. Troubleshooting Playback Issues

If you encounter problems while watching "Brothers," try the following common troubleshooting steps:

- **Buffering or Poor Quality:**
  - Check your internet connection speed. A stable broadband connection is required for smooth streaming.
  - Close other applications or devices using bandwidth on your network.
  - Try reducing the video quality setting if available on your device.
  - Restart your router/modem.

- **Audio/Video Sync Issues:**
  - Pause and resume playback.
  - Restart the Prime Video app or refresh your browser.
  - Ensure your device's audio drivers are up to date (for computers).
- **Subtitles Not Appearing:**
  - Verify that subtitles are enabled via the "CC" icon in the playback controls.
  - Check your device's accessibility settings, as some devices have global subtitle preferences.
- **App Crashing or Freezing:**
  - Close and reopen the Prime Video app.
  - Restart your streaming device or computer.
  - Ensure your Prime Video app is updated to the latest version.

5. Specifications

Title	Brothers
ASIN (Model)	B0DYNJ336Z
Type	Movie
Release Date	December 3, 2009
Runtime	1 hour 40 minutes
Rating	R (Restricted)
Genres	Suspense, Drama
Directors	Jim Sheridan
Cast	Jake Gyllenhaal, Natalie Portman, Tobey Maguire, Sam Shepard, Mare Winningham, Clifton Collins Jr., Ethan Suplee
Subtitles	English [CC]
X-Ray Feature	Supported

6. Support

For further assistance with Amazon Prime Video or specific issues related to "Brothers," please contact Amazon Customer Service.

- **Amazon Customer Service:** Visit the Amazon Help & Customer Service page.
- **Prime Video Help:** For specific Prime Video support, refer to thePrime Video Help pages.

Note: Amazon Prime Video is a digital streaming service. There is no physical product warranty for individual movie titles.

© 2026 Amazon Prime Video. All rights reserved. Information subject to change.

Ask a question about this manual

Ask about setup, troubleshooting, compatibility, parts, safety, or missing instructions. Manuals+ will review the question and use this page's manual context to help answer it.

Name

Anonymous

Email

you@example.com

After a successful submission, we securely hash the supplied account or form email before sending it to Microsoft Advertising for conversion attribution. Privacy details.

Question

Example: How do I reset this device or fix this error?

Details

Model number, symptoms, what you tried, or the section of the manual you are using.

Submit question

Open the live page

https://manuals.plus/asin/B0DYNJ336Z

More documents and user manuals: **https://manuals.plus/**