Saved from manuals.plus.
Open the live page for links to other documents and user manuals.

VEVOR N1011

VEVOR 40-Inch Tow Behind Plug Aerator (Model N1011) User Manual

Efficient Lawn Aeration for Healthier Growth

Introduction Safety Instructions Assembly Operation Maintenance Troubleshooting Specifications Warranty & Support

1. Introduction

Thank you for choosing the VEVOR 40-Inch Tow Behind Plug Aerator, Model N1011. This manual provides essential information for the safe assembly, operation, and maintenance of your new lawn aerator. Proper aeration is crucial for a healthy lawn, allowing water, nutrients, and air to penetrate compacted soil, promoting stronger root growth and a more vibrant turf. Please read this manual thoroughly before use and retain it for future reference.

2. Safety Instructions

Always prioritize safety when operating any machinery. Failure to follow these instructions may result in injury or damage to the equipment.

- **Read the Manual:** Familiarize yourself with all controls and proper usage before operating the aerator.
- **Personal Protective Equipment (PPE):** Wear appropriate safety glasses, gloves, and sturdy footwear.
- **Clear the Area:** Ensure the area to be aerated is free of debris, rocks, toys, and other objects that could be thrown or caught by the aerator.
- **Children and Bystanders:** Keep children and pets away from the operating area.
- **Tractor Safety:** Always follow the safety guidelines for your towing vehicle (lawn tractor, ATV, etc.).
- **Secure Hitch:** Ensure the aerator is securely attached to the towing vehicle's hitch before operation.
- **Weight Distribution:** If adding weight to the tray, ensure it is evenly distributed and securely fastened to prevent shifting during operation.
- **Slope Operation:** Exercise extreme caution when operating on slopes. Avoid steep inclines where the aerator could tip or lose control.
- **Transport:** Raise the aerator spikes to the transport position when moving the unit over hard surfaces, sidewalks, or when not in use.
- **Maintenance:** Disconnect the aerator from the towing vehicle and ensure all moving parts have stopped before performing any maintenance or adjustments.

3. Package Contents

Verify that all components are present before beginning assembly:

- Main Aerator Frame with Pre-installed Spikes
- Tow Bar
- Lift Handle
- Wheels (2)
- Hardware Kit (bolts, nuts, washers, pins)
- Wrenches (2)
- User Manual

4. Assembly Instructions

The VEVOR 40-Inch Tow Behind Plug Aerator comes with pre-installed spikes for quicker setup. Follow these steps to complete the assembly:

1. **Attach Wheels:** Secure the wheels to the axle on each side of the aerator frame using the provided hardware. Ensure they are firmly attached but can rotate freely.
2. **Install Tow Bar:** Connect the tow bar to the front of the aerator frame using the appropriate bolts and nuts. The universal hitch design allows compatibility with various lawn tractors.
3. **Mount Lift Handle:** Attach the lift handle to the designated mounting points on the aerator frame. This handle is used to raise and lower the spikes.
4. **Secure All Fasteners:** Double-check all bolts, nuts, and pins to ensure they are tightened and secured according to the instructions.

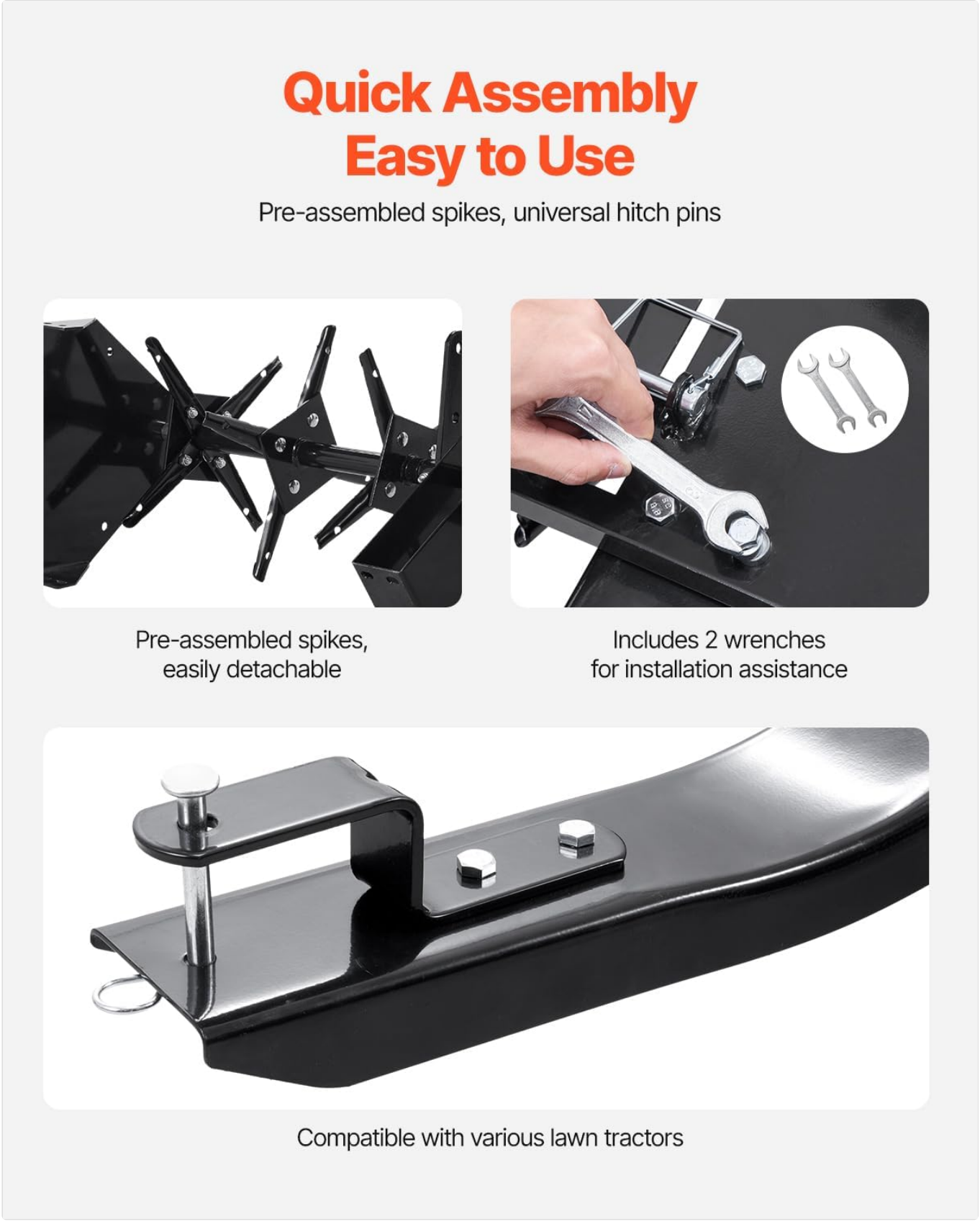

Figure 4.1: Pre-assembled spikes and included wrenches simplify the assembly process.

▶ **Watch video online**

See it in action

Video 4.2: This video demonstrates the assembly process and how the aerator transitions between transport and aeration modes.

5. Setup for Operation

Before beginning aeration, proper setup ensures optimal performance and safety.

- **Attach to Towing Vehicle:** Connect the aerator's universal hitch to your lawn tractor or ATV. Ensure the connection is secure with the appropriate hitch pin.
- **Add Weight (Optional but Recommended):** For deeper penetration, place additional weight (e.g., concrete blocks, sandbags) onto the aerator's tray. The tray has a 100 lbs (45.36 kg) load capacity. Distribute the weight evenly and secure it to prevent movement during operation.
- **Adjust Spike Height:** Use the lift handle to adjust the penetration depth of the spikes. The locking mechanism ensures the chosen position remains secure. Adjust based on soil conditions and desired aeration depth.



Figure 5.1: The aerator's tray can hold up to 100 lbs for increased spike penetration.



Figure 5.2: Adjust the spike height using the lift handle for optimal penetration depth.

6. Operating Instructions

Follow these steps for effective lawn aeration:

1. **Prepare the Lawn:** For best results, aerate when the soil is moist but not waterlogged. This allows the spikes to

penetrate easily and pull out clean soil plugs. Avoid aerating extremely dry or wet soil.

2. **Engage Spikes:** Once in the desired starting position, lower the lift handle to engage the spikes into the ground.
3. **Begin Aeration:** Drive your towing vehicle at a slow, consistent speed across the lawn. Overlapping passes slightly will ensure even coverage.
4. **Turn Carefully:** When turning, raise the spikes using the lift handle to prevent turf damage and reduce strain on the aerator and towing vehicle. Lower the spikes again once you are on a straight path.
5. **Monitor Performance:** Periodically check the aerator to ensure it is pulling plugs effectively. Adjust weight or speed as needed.
6. **Post-Aeration Care:** After aeration, consider overseeding and fertilizing your lawn to maximize the benefits of improved soil access.



Figure 6.1: The aerator in action, pulled by a lawn tractor.

▶ **Watch video online**

See it in action

Video 6.2: This video demonstrates the aerator being used with a lawn tractor, showing the ease of operation and spike engagement.

7. Maintenance

Regular maintenance will extend the life of your aerator and ensure consistent performance.

- **Cleaning:** After each use, clean soil and debris from the spikes and frame. This prevents rust and ensures smooth operation.
- **Inspection:** Periodically inspect all bolts, nuts, and pins for tightness. Tighten any loose fasteners. Check spikes for wear or damage and replace if necessary.
- **Lubrication:** Lubricate moving parts, such as axle bearings, as recommended to reduce friction and wear.
- **Storage:** Store the aerator in a dry, covered area to protect it from the elements. Ensure spikes are in the raised position during storage to prevent damage.

8. Troubleshooting

Problem	Possible Cause	Solution
Spikes not penetrating soil deeply enough	Soil too dry; Insufficient weight on tray; Spikes worn	Moisten lawn before aerating; Add more weight to the tray (up to 100 lbs); Inspect and replace worn spikes.
Aerator not pulling soil plugs	Soil too wet or too dry; Spikes clogged with debris	Adjust soil moisture; Clean spikes thoroughly.
Uneven aeration	Uneven weight distribution; Inconsistent towing speed; Overlapping passes too much or too little	Distribute weight evenly on the tray; Maintain a steady, slow towing speed; Ensure consistent overlap between passes.
Difficulty turning or maneuvering	Spikes engaged during turns; Excessive speed	Raise spikes when turning; Reduce towing speed.

9. Specifications



Figure 9.1: Detailed product dimensions and specifications.

Feature	Detail
Model Number	N1011
Aeration Width	40 inches / 1016 mm
Spike Length	3 inches / 76.2 mm

Feature	Detail
Number of Spikes	24 (6 sets of spikes, each set has 4 spikes)
Tire Diameter	10 inches / 254 mm
Load Capacity (Tray)	100 lbs / 45.36 kg
Material	Iron + Powder Coated Surface
Net Weight	62.2 lbs / 28.2 kg
Product Dimensions (L x W x H)	50.2 x 38.58 x 34.84 inches / 1275 x 980 x 885 mm
Accessories Included	2 x wrench

10. Warranty and Support

VEVOR products are designed for durability and performance. For specific warranty information, please refer to the warranty card included with your product or visit the official VEVOR website. If you encounter any issues or require technical assistance, please contact VEVOR customer support through their official channels. Have your model number (N1011) and purchase details ready for faster service.

© 2026 VEVOR. All rights reserved.

Ask a question about this manual

Ask about setup, troubleshooting, compatibility, parts, safety, or missing instructions. Manuals+ will review the question and use this page's manual context to help answer it.

Name

Anonymous

Email

you@example.com

After a successful submission, we securely hash the supplied account or form email before sending it to Microsoft Advertising for conversion attribution. Privacy details.

Question

Example: How do I reset this device or fix this error?

Details

Model number, symptoms, what you tried, or the section of the manual you are using.

Submit question

Open the live page

https://manuals.plus/asin/B0DXF83HGW

More documents and user manuals: **https://manuals.plus/**