Saved from manuals.plus.
Open the live page for links to other documents and user manuals.

EVFOFO B0DWXHPNSG

EVFOFO LED Face Mask Light Therapy User Manual

Model: B0DWXHPNSG

1. Introduction

This manual provides comprehensive instructions for the safe and effective use of your EVFOFO LED Face Mask Light Therapy device. Please read this manual thoroughly before first use and retain it for future reference. This device is designed to provide various light therapy treatments for facial skin care.

2. Safety Information

For your safety and to ensure optimal performance, please observe the following precautions:

- Perform a skin sensitivity test before the first use.
- Always wear the blackout eye mask provided to protect your eyes from direct LED light exposure.
- Do not stare directly into the LED lights.
- Keep the device dry and away from water or excessive moisture.
- Do not use the device if it is damaged or malfunctioning.
- Keep out of reach of children.
- Consult a healthcare professional if you have any pre-existing skin conditions or concerns before using the device.

3. Package Contents

Ensure all items are present in your package:

1. Silicone flexible face mask
2. Blackout eye mask
3. Type-C charging cable
4. Wired remote control
5. Fixed strap
6. User Manual



Image: All components of the EVFOFO LED Face Mask Light Therapy kit.

4. Setup

Follow these steps to prepare your device for use:

1. **Cleanse Face:** Clean and dry your face thoroughly before applying the mask.
2. **Attach Strap:** Connect the fixed strap to the mask and adjust it for a comfortable fit around your head.
3. **Wear Eye Mask:** Place the blackout eye mask over your eyes for protection.
4. **Connect Remote:** Plug the wired remote control into the mask. Ensure a secure connection.
5. **Power Source:** Connect the Type-C charging cable to the remote control and a suitable power adapter (not included) or USB port. The remote control needs to be connected to a mask to function.



Image: Step-by-step guide for preparing and using the LED face mask.

5. Operating Instructions

Operate your LED face mask using the wired remote control:

- **Power On/Off:** Long press the 'light on/off' button on the remote control to turn the device on or off.
- **Change Light Color:** Click the 'Switch light color button' (M|S) to cycle through the 7 available light colors.

- **Adjust Light Intensity:** Use the 'Light intensity adjustment' buttons (E+|E-) to increase or decrease the light intensity.
- **Set Timer:** Use the 'Timing adjustment button' (T+|T-) to set your desired treatment duration. Recommended usage is 10-20 minutes per session.

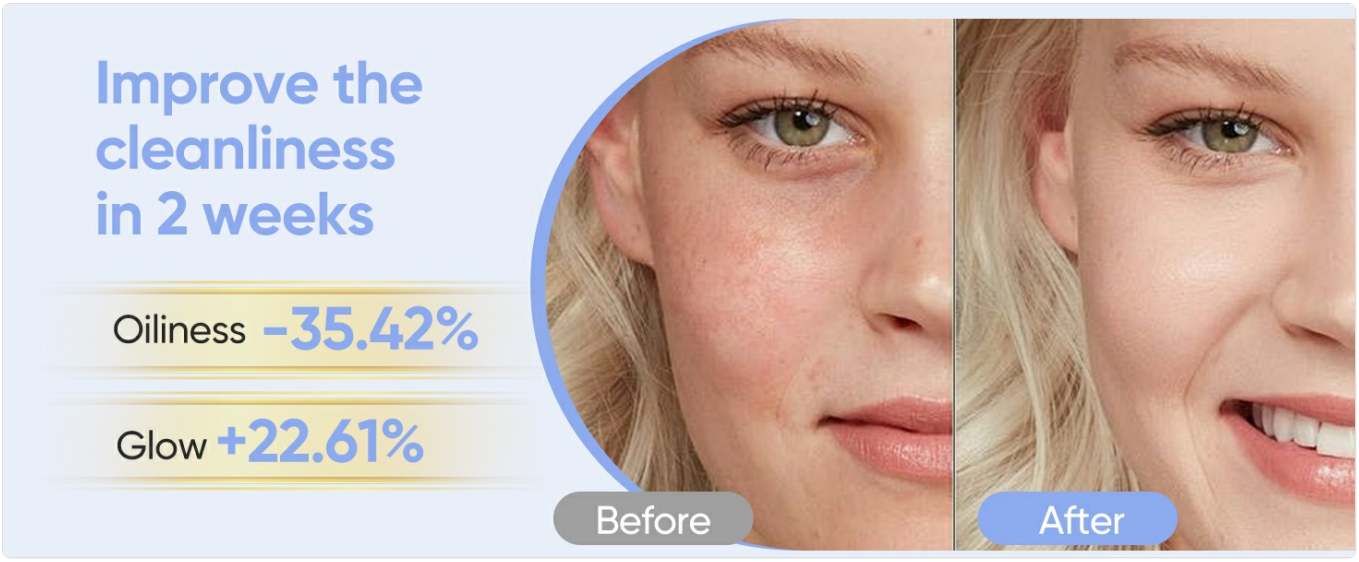

Image: Detailed view of the remote control functions.

Light Color Functions:

The EVFOFO LED Face Mask offers 7 different light colors, each targeting specific skin concerns:

- **Red Light (630nm):** Promotes collagen production, improves skin elasticity, and aids in anti-aging.
- **Blue Light (460nm):** Helps reduce acne and kills bacteria on the skin.
- **Green Light (520nm):** Stabilizes skin oil secretion and balances oil production.
- **Yellow Light (630nm+520nm):** Enhances cell oxygenation, addresses pigmentation issues, and supports lymphatic detoxification.
- **Purple Light (460nm+630nm):** Beneficial for treating acne and reducing acne scarring.
- **Cyan Light (460nm+520nm):** Improves cellular metabolism for overall skin health.
- **White Light (390nm):** Penetrates deep into the skin layers, helps improve fine lines, and reduces the appearance of flabby skin.

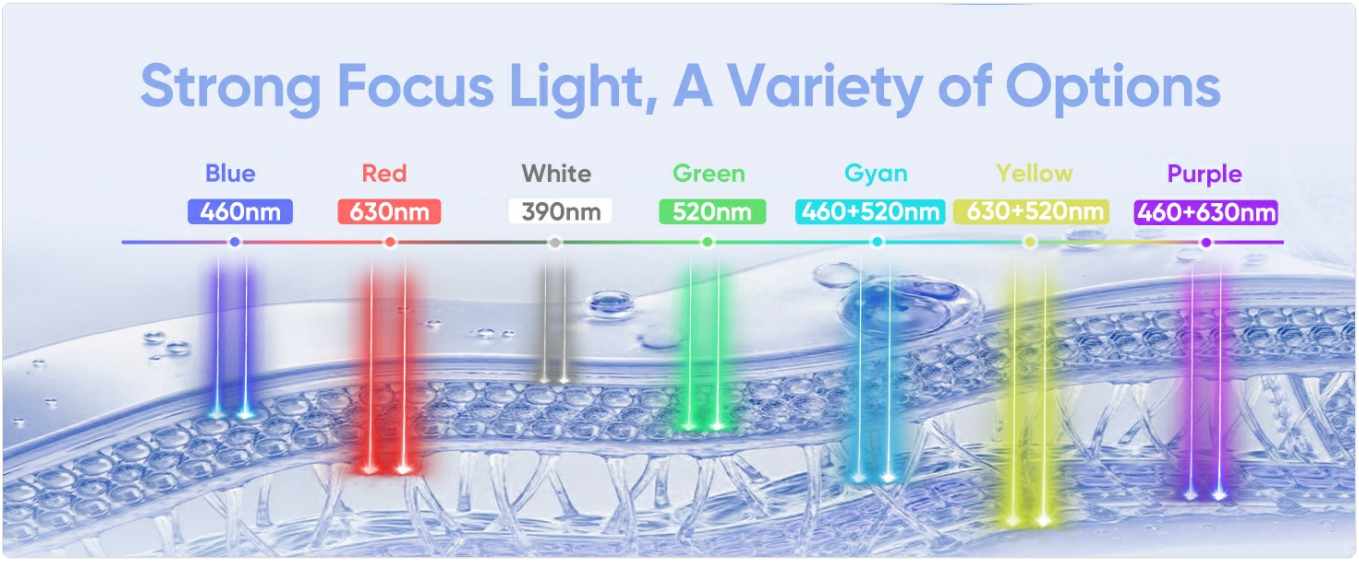

Image: Visual representation of various light wavelengths and their penetration depths.

Recommended Usage:

Use the mask 2-3 times a week for 10-20 minutes per session. Consistency is key for visible results.

Video: Demonstration of the Red Light Therapy Mask for Face by HSY LLC, showing its features and usage.

6. Maintenance

To ensure the longevity and hygiene of your device:

- After each use, gently wipe the mask with a soft, damp cloth. Do not use harsh chemicals or abrasive cleaners.
- Store the device in a cool, dry place, away from direct sunlight and extreme temperatures.
- Ensure the device is fully charged before storing for extended periods.

7. Troubleshooting

If you encounter any issues with your EVFOFO LED Face Mask, please refer to the following:

- **Device not turning on:** Ensure the remote control is securely connected to the mask and the charging cable is properly plugged into a power source. Check if the remote control's battery is charged.
- **Lights not changing:** Verify that the remote control is functioning correctly and try pressing the color switch button again.
- **Discomfort during use:** Re-adjust the fixed strap for a more comfortable fit. Ensure the blackout eye mask is properly positioned.
- **No visible results:** Consistent use (2-3 times a week for 10-20 minutes) over several weeks is necessary to observe results. Individual results may vary.

8. Specifications

Brand	EVFOFO
Model Number	B0DWXHPNSG
Package Dimensions	12.48 x 8.31 x 2.05 inches; 1.61 Pounds
Batteries	1 Lithium Ion batteries required (included)
UPC	730967971326
Manufacturer	Shenzhen Liyoutong Technology Co., Ltd.
Item Form	Sheet
Skin Type	All
Special Feature	Clinically Tested
Unit Count	1 Count

9. Warranty and Support

Your EVFOFO LED Face Mask Light Therapy device comes with a 1-Year Protection Plan, promising lasting quality. For any questions or support during use, please refer to the contact information provided with your purchase or visit the official EVFOFO brand store on Amazon.
Amazon Brand Store: EVFOFO Store

Ask a question about this manual

Ask about setup, troubleshooting, compatibility, parts, safety, or missing instructions. Manuals+ will review the question and use this page's manual context to help answer it.

Name

Anonymous

Email

you@example.com

After a successful submission, we securely hash the supplied account or form email before sending it to Microsoft Advertising for conversion attribution. Privacy details.

Question

Example: How do I reset this device or fix this error?

Details

Model number, symptoms, what you tried, or the section of the manual you are using.

Submit question

Open the live page

https://manuals.plus/asin/B0DWXHPNSG

More documents and user manuals: **https://manuals.plus/**