

Winado 2 in 1 Facial Steamer with 5X Magnification Light

Winado 2-in-1 Facial Steamer with 5X Magnification Light

User Instruction Manual

IMPORTANT SAFETY INSTRUCTIONS

Please read and understand all safety instructions before operating the Winado 2-in-1 Facial Steamer. Failure to follow these instructions may result in injury or damage to the product.

- Do not use distilled water or pure water; use tap water only.
- Keep the device away from children to prevent steam scalds.
- Do not attempt to fill the water tank while the machine is running.
- Maintain a distance of at least 9.8 inches (25 cm) from the steam nozzle during operation.
- Do not use this machine while sleeping or in a state where you cannot monitor its operation.
- If the device will not be used for an extended period (more than one week), please pour out all water from the tank.
- Do not put essential oils directly into the water cup. Use the designated aroma tube with cotton.
- Ensure the power cord is not damaged and is properly connected to a 110V power outlet.

PRODUCT OVERVIEW

The Winado 2-in-1 Facial Steamer combines a professional facial steamer with a 5X magnification light, designed for deep skin cleaning and care. It features adjustable height, smooth-rolling wheels, and an ozone function.

Components

- Steamer Unit (Main Body)
- Magnifying Light with Flexible Arm
- Spray Pipe (Steamer Arm)
- Water Cup / Reservoir
- Aroma Tube

- Upper Pole
- Lower Pole
- Base with Wheels
- Bolt for assembly

2 in 1 Professional Facial Steamer



Adjustable



Super Mist



Ozone



360° Rotation



This image displays the Winado 2-in-1 Facial Steamer, highlighting its overall structure, key dimensions, and the location for essential oil application and the maximum water fill line.

SETUP AND ASSEMBLY

Follow these steps to assemble your facial steamer:

1. Attach the wheels to the base.
2. Connect the lower pole to the base and secure it with the provided bolt.
3. Insert the upper pole into the lower pole and adjust to your desired height.
4. Mount the main steamer unit onto the upper pole.
5. Attach the spray pipe (steamer arm) to the steamer unit.
6. Attach the magnifying light with its flexible arm to the designated slot on the steamer unit.



Suitable for all types of skin

- ✓ Deep cleans pores
- ✓ Moisturizes skin
- ✓ Dense steam cleaning



Allergy

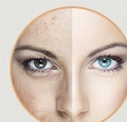

Fine Lines



Large Pores



Pigmentation



Dry Skin



Oil Skin

This image illustrates the adjustable height feature of the steamer's pole and the smooth-rolling wheels on its base, allowing for easy movement and positioning.

OPERATING INSTRUCTIONS

1. Filling the Water Tank

1. Ensure the steamer is turned off and unplugged before filling.
2. Locate the water filling funnel on the top of the steamer unit.
3. Carefully pour tap water into the funnel. Do not use distilled or pure water.
4. Fill the water tank up to the 'MAX' fill line indicated on the water cup. Do not overfill.



This image shows the water filling funnel for easy replenishment and the double key operation panel for controlling power and ozone functions.



This diagram illustrates the maximum water mark for safe operation and the correct method for adding essential oils to cotton in the aroma tube, emphasizing not to add oil directly to the water cup.

2. Using the Steamer

1. Plug the power cord into a suitable 110V electrical outlet.
2. Press the 'POWER' button on the control panel to turn on the steamer. The water will begin to heat.
3. Once steam begins to emit (typically within a few minutes), position your face approximately 9.8 inches (25 cm) from the nozzle.
4. If desired, press the 'OZONE' button to activate the ozone function for enhanced skin benefits.
5. The steamer has a runtime of approximately 30 minutes. It will automatically shut off when the water level is too low.
6. After use, turn off both 'POWER' and 'OZONE' buttons and unplug the device.

3. Using the Magnifying Light

1. The magnifying light can be turned on independently using its dedicated switch.
2. Adjust the flexible arm to position the light and magnifier as needed for detailed skin examination.
3. The magnifying light can be detached from the steamer unit and used with its clamp to attach to a table or vanity.

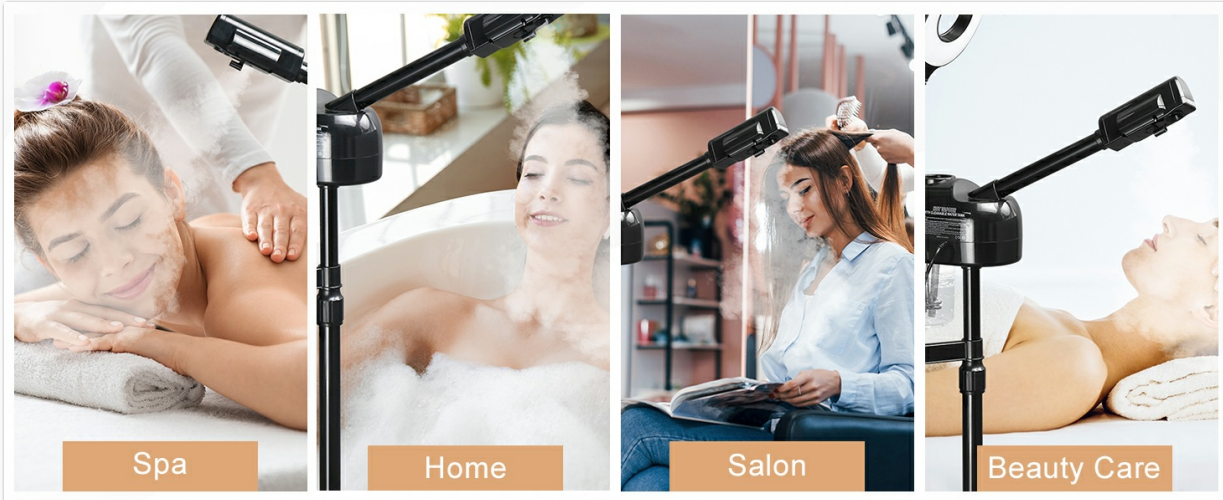

This image demonstrates the versatility of the magnifying lamp, showing it can be detached from the steamer and used independently by clamping it onto a surface.

4. Adding Essential Oils

- Locate the aroma tube, typically near the steam nozzle.
- Place a few drops of your preferred essential oil onto a piece of cotton.
- Insert the cotton with essential oil into the aroma tube. Do not add essential oils directly to the water tank.

MAINTENANCE AND CARE

Regular maintenance ensures optimal performance and longevity of your steamer.

- **Empty Water Tank:** After each use, allow the unit to cool down, then carefully pour out any remaining water from the tank.
- **Cleaning:** Wipe the exterior of the steamer with a soft, damp cloth. Do not use abrasive cleaners or immerse the unit in water.
- **Descaling:** If mineral deposits build up in the water tank, use a mild descaling solution (e.g., vinegar and water) to clean it. Rinse thoroughly afterward.
- **Storage:** Store the steamer in a cool, dry place when not in use. If storing for a long period, ensure the water tank is completely empty and dry.

TROUBLESHOOTING

Refer to this section for common issues and their solutions.

Problem	Possible Cause	Solution
No steam produced.	Water tank is empty or below minimum level. Power is not connected.	Fill the water tank to the 'MAX' line. Ensure the power cord is securely plugged in and the 'POWER' button is on.

Problem	Possible Cause	Solution
Steamer makes a loud beeping noise.	Water level is too low, or a malfunction has occurred.	Turn off and unplug the unit. Check the water level and refill if necessary. If the issue persists after refilling, contact customer support.
Magnifying light does not turn on.	Light switch is off. Power cord is not connected.	Ensure the light's dedicated switch is in the 'ON' position. Verify the main power cord is plugged in.
Steam output is weak.	Mineral buildup in the heating element. Insufficient water.	Perform descaling maintenance. Ensure water tank is adequately filled.

SPECIFICATIONS

Feature	Detail
Model Name	2 in 1 Facial Steamer with 5X Magnification Light
Product Dimensions	22.83 x 22.83 x 40.16 inches
Item Weight	8.38 Pounds (3.8 Kilograms)
Power Source	Corded Electric
Voltage	110 Volts
Wattage	750 watts
Capacity	600 Milliliters
Runtime	Approximately 30 minutes
Material Type	Acrylonitrile Butadiene Styrene (ABS), Metal, Polycarbonate (PC)
Color	Black

WARRANTY AND SUPPORT

Warranty Information

Please refer to the product packaging or the official Winado website for detailed warranty terms and conditions. Typically, products come with a limited manufacturer's warranty covering defects in materials and workmanship.

Customer Support

For technical assistance, troubleshooting not covered in this manual, or warranty claims, please contact Winado customer support:

- **Website:** Visit the official Winado website for support resources and contact forms.
- **Email:** Refer to your purchase documentation for customer service email.
- **Phone:** Refer to your purchase documentation for customer service phone number.

When contacting support, please have your product model name and purchase date available.

