Saved from manuals.plus.
Open the live page for links to other documents and user manuals.

Sweetcrispy HJ2-DDCQueen

Sweetcrispy Queen Adjustable Bed Frame Instruction Manual

Model: HJ2-DDCQueen | Brand: Sweetcrispy

1. Introduction

This manual provides detailed instructions for the assembly, operation, and maintenance of your Sweetcrispy Queen Adjustable Bed Frame. Please read all instructions carefully before use to ensure proper function and safety. This adjustable bed base is designed to enhance comfort and support through customizable head and foot inclines, offering features like Zero Gravity and Anti-Snore positions.



Image 1.1: The Sweetcrispy Queen Adjustable Bed Frame in an elevated position.

2. Safety Information

Please observe the following safety guidelines:

- Assembly and usage instructions, including warnings about tip-over risks and proper installation, are provided with the product.
- Ensure all power cords are clear and do not interfere with any adjustable bed mechanisms.
- Lifting the adjustable bed frame must be performed by two (2) people.
- The bed should always be in a flat position before operation or moving.
- Excessive pressure on the legs may cause damage.
- Remove all protective plastic covering before use.
- Keep children and pets away from the moving parts of the bed frame during operation.

3. Package Contents

Verify that all parts are included before discarding any packing materials. All electronics and components that need to be installed are located in boxes under the base or attached to the frame.

- Adjustable Bed Frame (Main Unit)
- Input Power Cord (A) x1
- Transformer Power Supply (B) x1
- 6" + 6" Legs (C) x6
- Wireless Remote Control (D) x1
- Mattress Retainer Bar (E) x1

▶ **Watch video online**

Video showing the unboxing and identification of all components included with the Sweetcrispy Adjustable Bed Frame, including the power cord, transformer, legs, remote, and mattress retainer bar.

Video 3.1: Unboxing and component identification.

4. Setup and Assembly

No tools are required for assembly. Follow these steps for quick and easy setup:

1. **Unfold the Bed Base:** With the help of an able-bodied assistant, place the carton on the floor. Flip the product over so the back is facing up. The side rails that are folded are at the foot section.



Image 4.1: Unfolding the bed base.

2. **Install the Legs:** Unfold the folded rails on both sides and press them firmly against the Velcro. Install the six legs (C) firmly into the base of the frame. Screw the legs into the threaded holes on each corner of the adjustable base frame.



Image 4.2: Installing the bed legs.

3. **Connect Power:** Extend the input power cord (A) and plug it into the transformer power supply (B). Connect the transformer power supply (B) to the control box. The control box is the black box attached to the bottom of the bed.



Image 4.3: Connecting the power supply.

4. **Synchronize Remote Control:** Synchronize the remote control (D) with the control box. Make sure batteries are in the remote control (batteries not included). Find the black box mounted under the bed. Locate the red circle indicating the button on the control box. Hold the button on the control for 3 seconds after plugging in the adjustable bed; the light will flash quickly. Then press any key on remote control (D). When the light stops flashing, the match is successful.
5. **Insert Mattress Retainer Bar:** Carefully insert the mattress retainer bar (E) into the 2 holes on the foot end of the bed base.

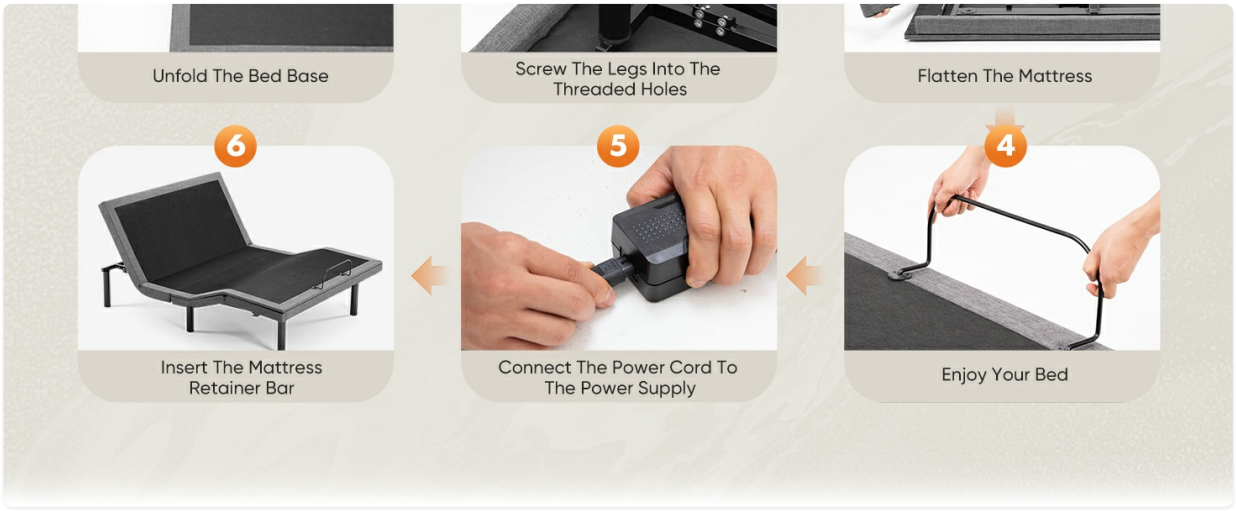

Image 4.4: Inserting the mattress retainer bar.

6. **Enjoy Your Bed:** Plug in the adjustable base. You are ready to enjoy!



Image 4.5: Final assembly step.

5. Operating Instructions

Operate the motorized bed with the wireless remote control to easily adjust the head and foot sections.

5.1 Remote Control Functions

- **Head Up/Down:** Adjusts the head section from 0 to 60 degrees.
- **Foot Up/Down:** Adjusts the foot section from 0 to 40 degrees.
- **Flat:** Returns the bed to a completely flat position with one touch.
- **Zero Gravity:** Adjusts the bed to a position that reduces stress and tension, promoting muscle relaxation.
- **Anti-Snore:** Elevates the head slightly to help reduce snoring.
- **Reading Setting:** Positions the bed for comfortable reading.



Image 5.1: Wireless Remote Control.



Image 5.2: Remote control button functions.

5.2 USB Charging Ports

The bed frame includes two USB ports (1 USB-A, 1 USB-B) located near the head area for convenient device charging.



Image 5.3: USB charging ports.

6. Mattress Compatibility

This adjustable bed frame is suitable for various mattress types, including latex, hybrid foam, gel foam, and memory foam mattresses. It is recommended for mattresses under 14 inches in thickness.



Image 6.1: Compatible mattress types.

7. Maintenance

To ensure the longevity and optimal performance of your adjustable bed frame, regular maintenance is recommended:

- Periodically check all screws and bolts to ensure they are tight. Tighten if necessary.
- Keep the area around the motors and moving parts free from obstructions.
- Clean the fabric surfaces with a soft, damp cloth. Avoid harsh chemicals.
- Ensure power cords are not pinched or damaged.

8. Troubleshooting

If you encounter any issues with your adjustable bed frame, refer to the following common troubleshooting tips:

- **Bed not responding to remote:** Ensure the bed is plugged into a working power outlet. Check if the remote

control batteries need replacement. Re-synchronize the remote control with the control box as described in Section 4.

- **Unusual noises during operation:** Check for any obstructions under the bed that might be interfering with the moving parts. Ensure all legs and frame connections are secure.
- **USB ports not charging:** Verify the bed frame is powered on and connected correctly. Test with a different USB cable or device.

For persistent issues, please contact Sweetcrispy customer support.

9. Specifications

Feature	Detail
Brand	Sweetcrispy
Model Number	HJ2-DDCQueen
Size	Queen
Product Dimensions (L x W x H)	79 x 58 x 13.7 inches
Item Weight	129.4 pounds
Material	Metal
Special Features	Adjustable, Ergonomic, Wireless Remote Control, 2 USB Ports, Zero Gravity Mode, Anti-Snore
Head Incline Range	0 to 60 degrees
Foot Incline Range	0 to 40 degrees
Maximum Weight Capacity	750 lbs
UPC	719406413535

10. Warranty and Support

Warranty information and customer support details are typically provided with your product packaging or can be found on the manufacturer's official website. Please refer to these resources for specific warranty terms, conditions, and contact information for technical assistance or service requests.

Ask a question about this manual

Ask about setup, troubleshooting, compatibility, parts, safety, or missing instructions. Manuals+ will review the question and use this page's manual context to help answer it.

Name

Anonymous

Email

you@example.com

After a successful submission, we securely hash the supplied account or form email before sending it to Microsoft Advertising for conversion attribution. Privacy details.

Question

Example: How do I reset this device or fix this error?

Details

Model number, symptoms, what you tried, or the section of the manual you are using.

Submit question

Open the live page

https://manuals.plus/asin/B0DQBR81RH

More documents and user manuals: **https://manuals.plus/**