Saved from manuals.plus.
Open the live page for links to other documents and user manuals.

Klein Tools CL710

Klein Tools CL710 Pro Digital Clamp Meter User Manual

Model: CL710

INTRODUCTION

This manual provides essential information for the safe and effective operation, maintenance, and troubleshooting of your Klein Tools CL710 Pro Digital Clamp Meter. Please read this manual thoroughly before use and retain it for future reference.



Image: Front view of the Klein Tools CL710 Pro Digital Clamp Meter, showcasing its black body, orange clamp jaw, and digital display.

Safety Information

Always adhere to all safety precautions to prevent injury or damage to the meter. This meter is designed for professional use and should only be operated by qualified personnel.

- Do not exceed the maximum rated input values for any function.
- Always inspect test leads for damage before use.
- Ensure the meter is in the correct function and range before making measurements.

- Use appropriate personal protective equipment (PPE).
- Refer to the CAT III 1000V and CAT IV 600V ratings on the meter for safe operating voltage levels.

Product Features

The Klein Tools CL710 Pro Digital Clamp Meter offers a range of features for accurate and reliable electrical measurements:

- **True RMS Precision:** Delivers accurate readings for various applications and complex signals.
- **Measurement Capabilities:** Measures AC/DC current, voltage, resistance, continuity, frequency, and capacitance.
- **Durability:** Features 6.6-Foot (2 m) drop protection and IP40 ingress protection.
- **Enhanced Visibility:** Transflective reverse-contrast display for clear data in any light, and a lighted dial for low-light environments.
- **Non-Contact Voltage (NCV) Detection:** Integrated into the clamp jaw with audible and visual indicators.
- **LoZ Mode:** Identifies and removes false readings (ghost voltages).
- **Additional Functions:** Max/Min values, relative mode, data hold, auto power-off, integrated lead holder, and a mount for an optional magnetic attachment.



Image: Comparison showing the CL710's transflective reverse-contrast LCD display providing clear readings in both bright sunlight and indoor conditions.

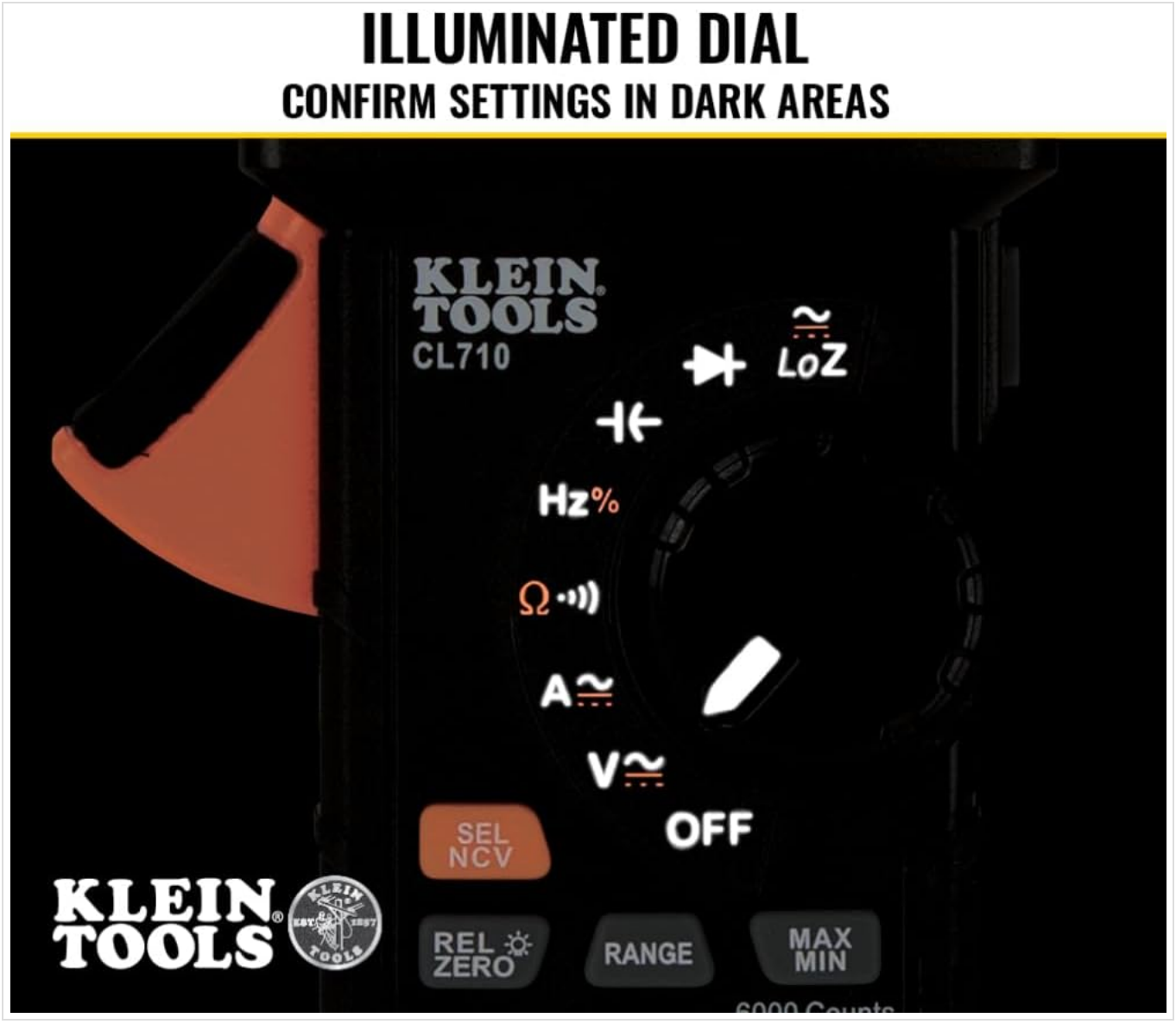

Image: Close-up of the CL710's illuminated dial, demonstrating how settings can be confirmed in dark areas.



Image: The CL710 clamp meter with its jaw open, illustrating the 1.4-inch opening designed for thicker cables.

Setup

Battery Installation

The CL710 requires three (3) AAA batteries (included). To install or replace batteries:

1. Ensure the meter is OFF.
2. Locate the battery compartment cover on the back of the meter.
3. Unscrew the retaining screw(s) and remove the cover.
4. Insert the AAA batteries, observing correct polarity (+/-).
5. Replace the cover and secure the screw(s).

Test Lead Connection

Connect the test leads to the meter as follows:

- Insert the black test lead into the "COM" (common) jack.
- Insert the red test lead into the "VΩ" (Volts/Ohms) jack for voltage, resistance, continuity, frequency, and capacitance measurements.



Image: The complete package contents, including the CL710 clamp meter, carrying case, black and red test leads with safety caps, and three AAA batteries.



Image: Front view of the CL710 clamp meter with the red and black test leads properly connected to the input jacks.

Operating Instructions

Power On/Off

Rotate the function dial from the OFF position to any desired measurement function to power on the meter. Rotate the dial back to OFF to power off the meter. The meter features an auto power-off function to conserve battery life.

Measuring AC/DC Current (Clamp)

To measure AC or DC current using the clamp jaw:

1. Rotate the function dial to the "A~" (AC Current) or "A-" (DC Current) position.
2. Open the clamp jaw by pressing the trigger.
3. Enclose only one conductor within the clamp jaw. Ensure the jaw is fully closed.
4. Read the current value on the display.



Image: An electrician using the CL710 clamp meter to measure current on a single conductor within an electrical panel, demonstrating the clamp function.



Image: Close-up view of the CL710 clamp meter measuring current on a cable, showing the digital display with a reading of 0.00 amps, indicating no current or a very low current.

Measuring AC/DC Voltage

To measure AC or DC voltage:

1. Rotate the function dial to the "V~" (AC Voltage) or "V-" (DC Voltage) position.
2. Connect the red test lead to the positive side of the circuit and the black test lead to the negative or common side.
3. Read the voltage value on the display.



Image: An electrician using the CL710 clamp meter with test leads to measure voltage within an electrical panel, showing the meter displaying 119.6 volts.

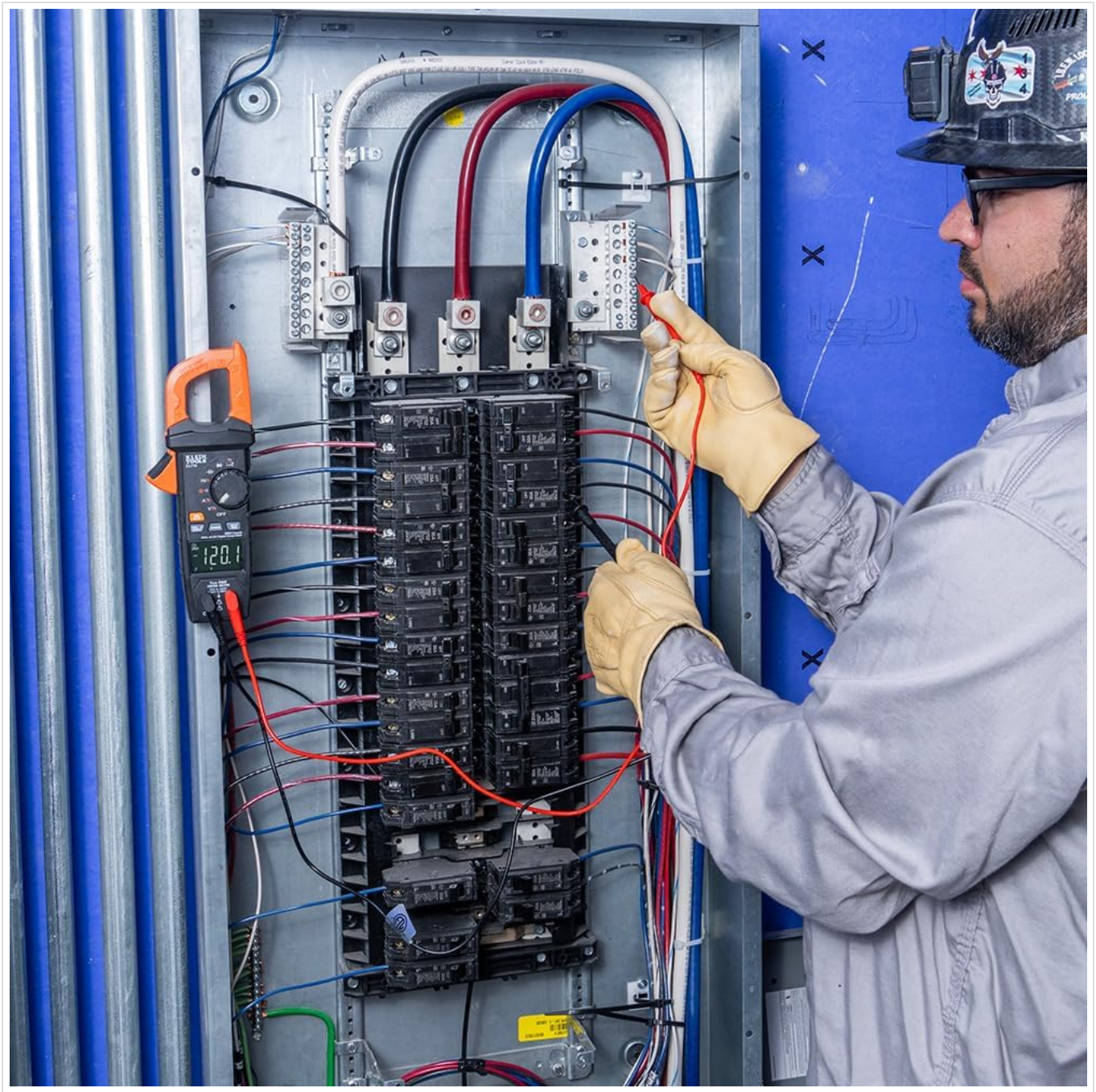

Image: An electrician measuring voltage in an electrical panel using the CL710, with the meter displaying 120.1 volts, indicating a live circuit measurement.



Image: Close-up of the CL710 clamp meter measuring voltage, with the display showing 120.4 volts, confirming a live voltage reading.

Non-Contact Voltage (NCV) Detection

The NCV feature allows for quick detection of AC voltage without direct contact. To use NCV:

1. Rotate the function dial to the NCV position (often indicated by a lightning bolt symbol or NCV).
2. Move the tip of the clamp jaw near the conductor or outlet.
3. The meter will emit audible beeps and visual alerts (LEDs) that intensify as it gets closer to the voltage source.

Other Functions (Resistance, Continuity, Frequency, Capacitance, Diode, LoZ)

Refer to the specific symbols on the function dial for these measurements. Connect test leads appropriately for each function. The "SEL NCV" button allows cycling through multiple functions on a single dial position (e.g., Resistance, Continuity, Diode).

- **Resistance (Ω):** Measures electrical resistance.
- **Continuity ()))):** Checks for a complete circuit path, typically with an audible tone.
- **Frequency (Hz%):** Measures the frequency of an AC signal.

- **Capacitance (nF):** Measures electrical capacitance.
- **Diode (→|):** Tests the functionality of diodes.
- **LoZ (Low Impedance):** Used to detect and eliminate ghost voltages by providing a low impedance path.

Maintenance

Cleaning

Wipe the meter with a clean, dry, lint-free cloth. Do not use abrasive cleaners or solvents. Ensure the meter is off and disconnected from any circuits before cleaning.

Storage

When not in use for extended periods, remove the batteries to prevent leakage. Store the meter in a cool, dry place, away from direct sunlight and extreme temperatures. The included carrying case provides protection during storage and transport.

Troubleshooting

Problem	Possible Cause	Solution
Meter does not power on.	Dead or incorrectly installed batteries.	Check battery polarity; replace batteries.
Inaccurate readings.	Incorrect function selected; damaged test leads; ghost voltage (for voltage measurements).	Ensure correct function; inspect/replace test leads; use LoZ mode for voltage.
No continuity tone.	Open circuit; meter not in continuity mode.	Verify circuit path; select continuity function.
NCV not detecting voltage.	Voltage too low; NCV function not selected.	Ensure voltage is within detectable range; select NCV function.

If problems persist, contact Klein Tools customer support.

Specifications

Attribute	Value
Brand	Klein Tools
Model Number	CL710
Measurement Type	True RMS
AC/DC Current Range	Up to 600A
Display Count	6000 Count LCD
Non-Contact Voltage (NCVT)	Yes
Low Impedance (LoZ) Mode	Yes

Attribute	Value
Continuity	Yes
Frequency Measurement	Yes
Capacitance Measurement	Yes
Diode Testing	Yes
Power Source	Battery Powered (3 x AAA included)
Item Weight	0.8 Pounds (approx. 12.8 ounces)
Product Dimensions (L x W x H)	9.01 x 3.47 x 1.18 inches
Drop Protection	6.6-Foot (2 m)
Ingress Protection	IP40
Safety Rating	CAT III 1000V, CAT IV 600V
UPC	092644694493

Warranty and Support

Specific warranty details for the Klein Tools CL710 Pro Digital Clamp Meter are typically provided with the product packaging or on the manufacturer's official website. For warranty claims or technical support, please contact Klein Tools directly.

Klein Tools Official Website: www.kleintools.com

For further assistance, refer to the contact information available on the official Klein Tools website.

© 2025 Klein Tools. All rights reserved.

Ask a question about this manual

Ask about setup, troubleshooting, compatibility, parts, safety, or missing instructions. Manuals+ will review the question and use this page's manual context to help answer it.

Name

Anonymous

Email

you@example.com

After a successful submission, we securely hash the supplied account or form email before sending it to Microsoft Advertising for conversion attribution. Privacy details.

Question

Example: How do I reset this device or fix this error?

Details

Model number, symptoms, what you tried, or the section of the manual you are using.

Submit question

Open the live page

https://manuals.plus/asin/B0DQ6CFRGH

More documents and user manuals: **https://manuals.plus/**