

medicube Mini Booster Pro

medicube Mini Booster Pro Facial Skin Care Tool User Manual

Model: Mini Booster Pro (White)

1. INTRODUCTION

This manual provides comprehensive instructions for the safe and effective use of your medicube Mini Booster Pro facial skin care tool. Please read this manual thoroughly before first use and retain it for future reference.

The medicube Mini Booster Pro is designed to enhance the absorption of skincare products and promote skin radiance through its unique technology.

2. SAFETY INFORMATION

Important Safety Precautions:

- This product is not intended to affect the structure or any function of the human body.
- Carefully review all provided instructions and warnings prior to usage.
- Adhere strictly to the designated usage guidelines.
- Consult a healthcare professional before using this skin care tool if you have any medical concerns or pre-existing conditions.
- Do not use on broken, irritated, or infected skin.
- Keep out of reach of children.

3. PACKAGE CONTENTS

Verify that all items are present in the package:

- medicube Mini Booster Pro Device (x1)

- User Manual (x1)

Note: A charging cable or charger is not included. Please use a USB Type-C cable (DC 5V / Max 2A) for charging.

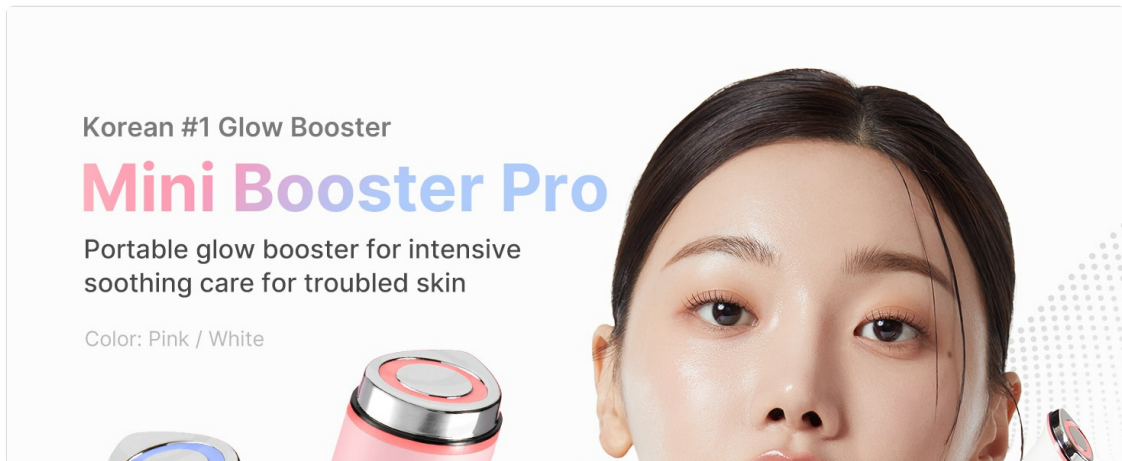

4. SETUP

4.1 Charging the Device

1. Locate the USB Type-C charging port on the device.
2. Connect a compatible USB Type-C cable (DC 5V / Max 2A) to the device and a power source.
3. The device will indicate charging status (e.g., an indicator light).
4. Charge the device fully before first use.

Note: Ensure the charging cable meets the specified voltage and amperage requirements to prevent damage to the device.

5. OPERATING INSTRUCTIONS

5.1 Basic Operation

1. **Preparation:** Cleanse your face thoroughly before using the device. Apply your preferred skincare product (serum, moisturizer, etc.) to your skin.
2. **Power On:** Press and hold the power button for more than 2 seconds to turn on the device.

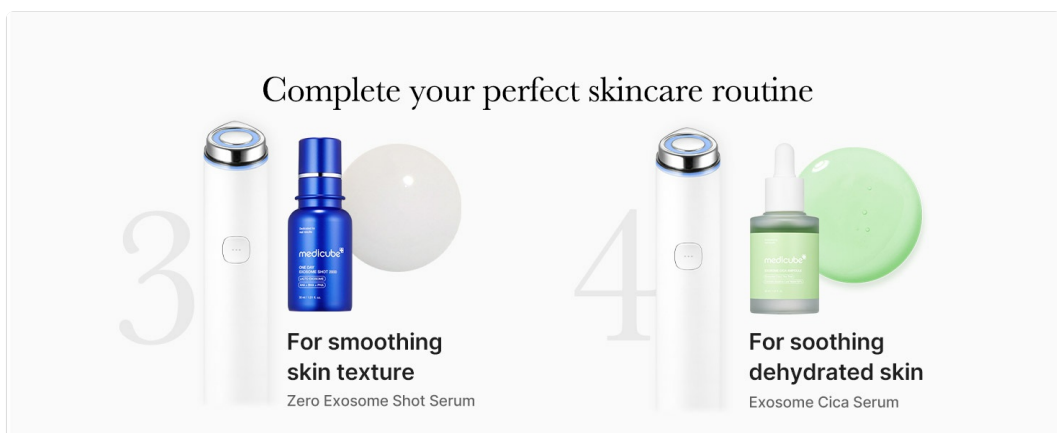

3. **Select Mode/Light Color:** If you press the button quickly twice, the light color will change (Red or Blue).

- Red Light Mode: Typically used for enhancing skin radiance and absorption.
- Blue Light Mode: Often used for soothing and calming the skin.

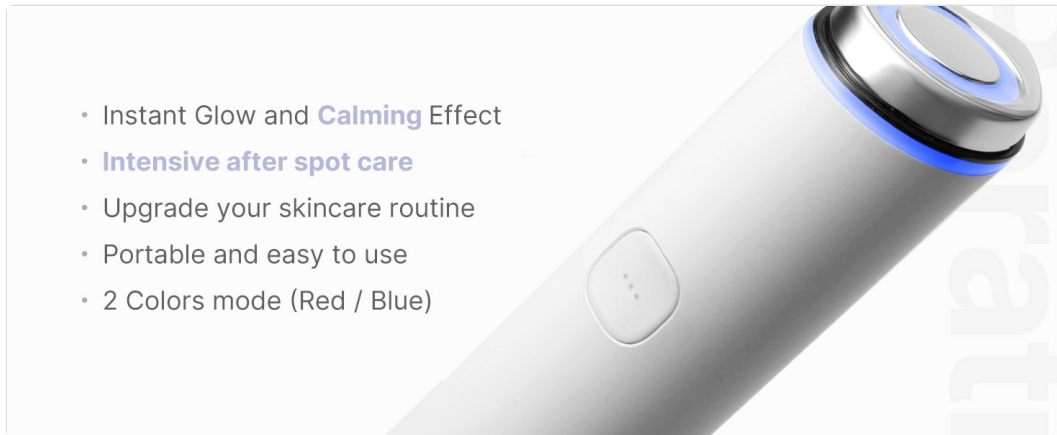

4. **Application:** Fully attach the device head to your skin and gently glide it across your face. The device helps skincare products absorb more easily.

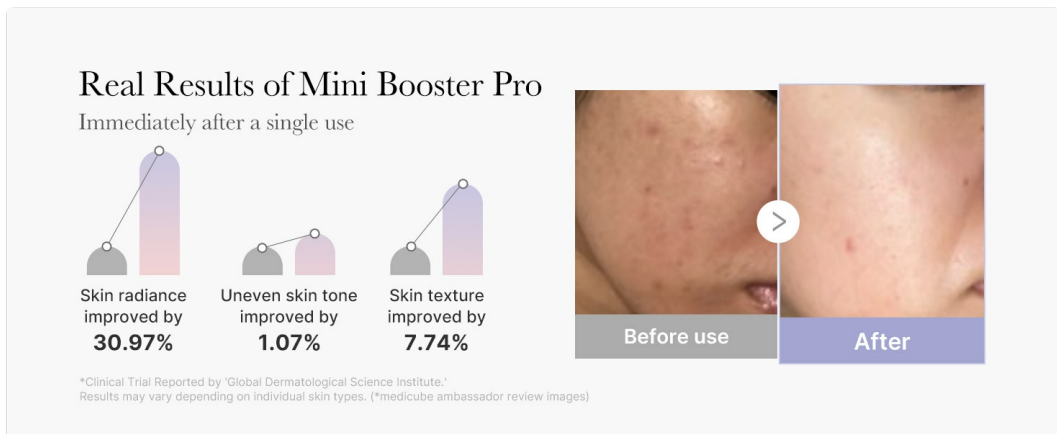

5. **Duration:** Use for 5 to 10 minutes per session, up to 3 times a day.

6. **Completion:** Once the skincare product is fully absorbed, turn off the device by pressing and holding the power button.

5.2 Recommended Skincare Routine Integration

The Mini Booster Pro can be integrated into various skincare routines:

- For calming troubled skin: Use with medicube Salmon DNA PDRN Serum.
- For plump and glowing skin: Use with medicube Collagen Jelly Cream.
- For smoothing skin texture: Use with medicube Zero Exosome Shot Serum.
- For soothing dehydrated skin: Use with medicube Exosome Cica Serum.

Complete your perfect skincare routine

How to Charge

This product does **not include** a charging cable or charger. Use a **USB Type-C cable** (DC 5V / Max 2A) for charging.

6. MAINTENANCE

6.1 Cleaning the Device

- After each use, gently wipe the device head with a soft, damp cloth.
- Do not use abrasive cleaners, alcohol, or harsh chemicals, as these can damage the device.
- Ensure the device is completely dry before storing.

6.2 Storage

- Store the device in a cool, dry place, away from direct sunlight and extreme temperatures.
- Keep the device away from water or excessive moisture.

7. TROUBLESHOOTING

Problem	Possible Cause	Solution
Device does not turn on.	Battery is low or depleted.	Charge the device fully using a compatible USB Type-C cable.

Problem	Possible Cause	Solution
Device not working effectively.	Insufficient contact with skin; no skincare product applied.	Ensure full contact with skin and apply a sufficient amount of skincare product.
Indicator light not changing color.	Button not pressed quickly twice.	Press the power button twice in quick succession to cycle through light modes.

If the problem persists after attempting these solutions, please contact customer support.

8. SPECIFICATIONS

- **Model:** Mini Booster Pro
- **Brand:** medicube
- **Dimensions:** 29.53 x 3.11 x 1.93 inches
- **Weight:** 2.65 ounces
- **Battery:** 1 A battery (included)
- **Charging Input:** DC 5V / Max 2A (USB Type-C)
- **Manufacturer:** APR

9. WARRANTY AND SUPPORT

For warranty information and customer support, please refer to the official medicube website or contact their customer service directly. Keep your purchase receipt as proof of purchase for warranty claims.

Official medicube Store: [Visit the medicube Store on Amazon](#)