

## Riflewell GMM-145ZW

# Riflewell GMM-145ZW Biometric Fingerprint Gun Safe User Manual

Model: GMM-145ZW

## IMPORTANT SAFETY INFORMATION

---

Please read this manual carefully before operating your Riflewell gun safe. Failure to follow these instructions may result in injury, damage to the safe, or unauthorized access to firearms. Keep this manual for future reference.

- **Store Safely:** Always store firearms unloaded and locked in the safe. Keep ammunition stored separately and securely.
- **Keep Keys Secure:** The emergency keys must be stored in a secure location away from the safe and out of reach of children and unauthorized individuals. Do not store emergency keys inside the safe.
- **Child Safety:** This safe is designed to prevent unauthorized access, especially by children. Never leave the safe unlocked or allow children to play with the safe or its locking mechanisms.
- **Proper Installation:** Ensure the safe is securely mounted to a wall or floor to prevent removal or tipping.
- **Battery Care:** Replace batteries promptly when the low voltage warning is indicated to ensure continuous operation.

# PROTECTING CHILDREN FROM GUNS AND OTHER DANGEROUS ITEMS

## PACKAGE CONTENTS

---

Verify that all items listed below are included in your package. If any items are missing or damaged, please contact customer service.

- 1 x Rifle Gun Safe
- 2 x Emergency Keys

- 5 x Expansion Screws
- 1 x Type-C Cable (for external power)
- 3 x Gun Racks (adjustable)
- 1 x Instruction Manual (this document)

# THE REASON TO CHOOSE US

Upgraded version gun safe **VS** Normal version

## OUR GUN SAFE

### 01. Detachable metal shelf (wrapped in velvet)

### 02. Made of high-grade low-carbon alloy steel

### 03. Can be installed on walls or floors as needed

## OTHER GUN SAFE

### 01. Non-detachable wooden shelf

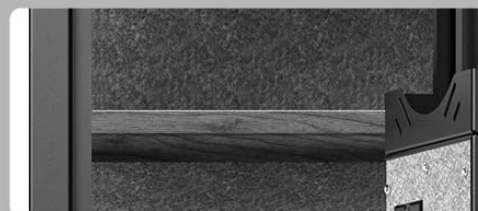

### 02. Low-quality lightweight steel

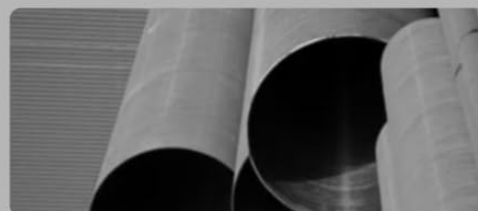

### 03. Cannot be installed on walls or floors

This diagram shows the external dimensions of the safe and all components included in the package, such as gun racks, emergency keys, and mounting hardware.

## PRODUCT OVERVIEW

The Riflewell GMM-145ZW gun safe is constructed from low-carbon alloy steel, providing robust security for your firearms. It features a biometric fingerprint scanner and a digital keypad for quick access, along with an emergency key override.

## Key Features:

- **Construction:** Low-carbon alloy steel with a 6cm-thick anti-drill door and 1mm anti-pry seam.
- **Locking Mechanism:** Biometric fingerprint sensor, digital keypad, and emergency key access.
- **Security Bolts:** 5 solid 20mm anti-theft bolts.
- **Interior:** Soft foam gun rack, carpeted floor, adjustable gun racks, removable shelf, 2 storage boxes, and 2 pistol bags on the door.
- **Lighting:** Internal LED light for visibility in dark conditions.
- **Alarm System:** Dual alarm system for incorrect code/fingerprint attempts and violent vibration.
- **Mute Function:** Option to silence operational sounds.

This image highlights the interior features of the safe, including the removable shelf, adjustable gun racks, pistol pouches, LED lighting, and the robust locking bolts.

## PRODUCT DETAIL DETAILS

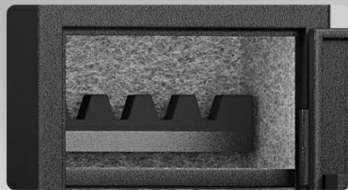

Removable Shelf

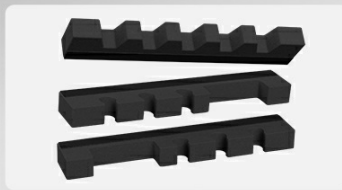

Adjustable Gun Racks

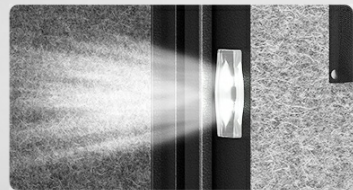

LED Light

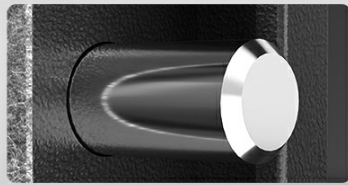

5 Locking Bolts

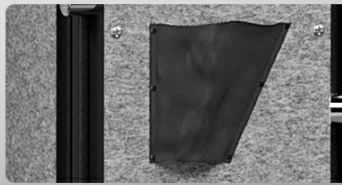

Pistols Holster

Door Opening Angle 220°

A closer look at the safe's internal and external components, such as the removable shelf, adjustable gun racks, LED light, locking bolts, pistol holsters, and the wide door opening angle.

## SETUP

### 1. Initial Opening

Upon receiving your safe, use one of the provided emergency keys to open the door for the first time. The keyhole is typically located behind the biometric/keypad module or under a cover.

1. Locate the emergency keyhole.
2. Insert the emergency key and turn it to unlock the safe.
3. Open the safe door.

### 2. Battery Installation

The safe requires batteries to power the biometric and keypad systems. The battery compartment is usually located on the inside of the safe door.

1. Open the safe door using the emergency key.
2. Locate the battery compartment (typically on the back of the keypad module).
3. Insert the required number of AA batteries (not included) according to the polarity markings.
4. Close the battery compartment.

### 3. Mounting the Safe

For maximum security, it is highly recommended to securely mount the safe to a wall or floor using the provided expansion screws.

1. Choose a suitable location for the safe, ensuring it is level and stable.
2. Mark the drilling points through the pre-drilled holes on the back or bottom of the safe.
3. Drill pilot holes into the wall or floor using an appropriate drill bit.
4. Position the safe and align the holes.
5. Insert the expansion screws through the safe and into the drilled holes.
6. Tighten the screws securely to fix the safe in place.

## 5 Expansions Screws

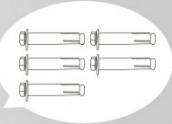

**3 Pre-drilled hole on the back, 2 on the bottom**

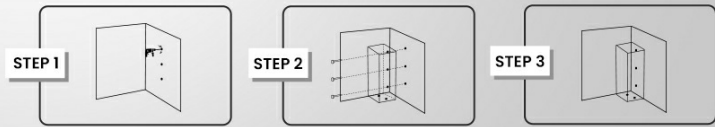

**Tip:** Before use the gun safe, please use the five mounting bolts provided to fix it to the wall or floor.

This diagram shows the process of mounting the safe to a wall or floor using the provided expansion screws. There are three pre-drilled holes on the back and two on the bottom for secure installation.

## OPERATING INSTRUCTIONS

### 1. Setting Up Fingerprints

The safe can store up to 30 unique fingerprints for multiple users. Refer to the specific instructions on the keypad for entering programming mode.

1. Open the safe door.
2. Press the programming button (refer to the safe's internal panel for exact location, usually a small button).
3. Place your finger on the fingerprint scanner. The safe will prompt you to lift and place your finger multiple times until the fingerprint is successfully registered.
4. Repeat for additional fingerprints if desired.
5. Test the registered fingerprint to ensure it unlocks the safe.

### 2. Setting Up Digital Code

You can set a personal digital code for access. The code memory function ensures your code is retained even if batteries are depleted.

1. Open the safe door.
2. Press the programming button.
3. Enter your desired code (typically 4-8 digits) on the keypad.
4. Press the '#' or 'confirm' button.
5. Re-enter the code and press '#' or 'confirm' again to confirm.
6. Test the new code to ensure it unlocks the safe.

## QUICK ACCESS BIOMETRIC PANEL

- Quickly access in just 0.1s with high pixels fingerprint recognition and 650 DPI scanner.
- Record up to 30 fingerprints for access large gun cabinet by multiple users.

<ul style="list-style-type: none"> <li>✓ Certified fingerprint system</li> <li>✓ Learning-based fingerprint system</li> <li>✓ Error rate less than 1/10000</li> <li>✓ Response time less than 0.1 seconds</li> </ul>	<ul style="list-style-type: none"> <li>✓ Can store up to 30 fingerprints</li> <li>✓ Simple setup</li> <li>✓ 1800000+ Repeated use</li> <li>✓ External power jack(Type-C)</li> </ul>
--	---

A detailed illustration of the biometric panel's capabilities, including its high-resolution scanner, capacity for multiple fingerprints, and rapid unlocking speed.

### 3. Using Emergency Keys

In case of battery failure or forgotten codes, the emergency keys provide manual access.

1. Locate the emergency keyhole (often concealed).
2. Insert the emergency key and turn it to unlock the safe.
3. Turn the handle to open the door.

### 4. Mute Function

To operate the safe silently, you can activate the mute function.

- To turn on/off the mute function, press '1' twice, then press '#'. A prompt sound will confirm the change.

### 5. Dual Alarm System

The safe is equipped with a dual alarm system for enhanced security.

- **Incorrect Entry Alarm:** After 3 consecutive incorrect code entries or 5 consecutive incorrect fingerprint attempts, the alarm will activate for 30 seconds.
- **Vibration Alarm:** If the safe experiences violent movement, a vibration alarm will be triggered, sounding up to 70 decibels.

## MUTE FUNCTION

Turn on/off mute function, press 1 twice then press #, prompt sound comes up.

## DUAL ALARM SYSTEM

After 3 consecutive times of wrong code or 5 consecutive times of wrong fingerprint, your safe will activate the alarm system, the alarm will sound for 30 seconds.

## UNDER VOLTAGE WARNING

When the voltage is lower than 4.8V, the safe will play a prompt sound to remind you to replace the battery.

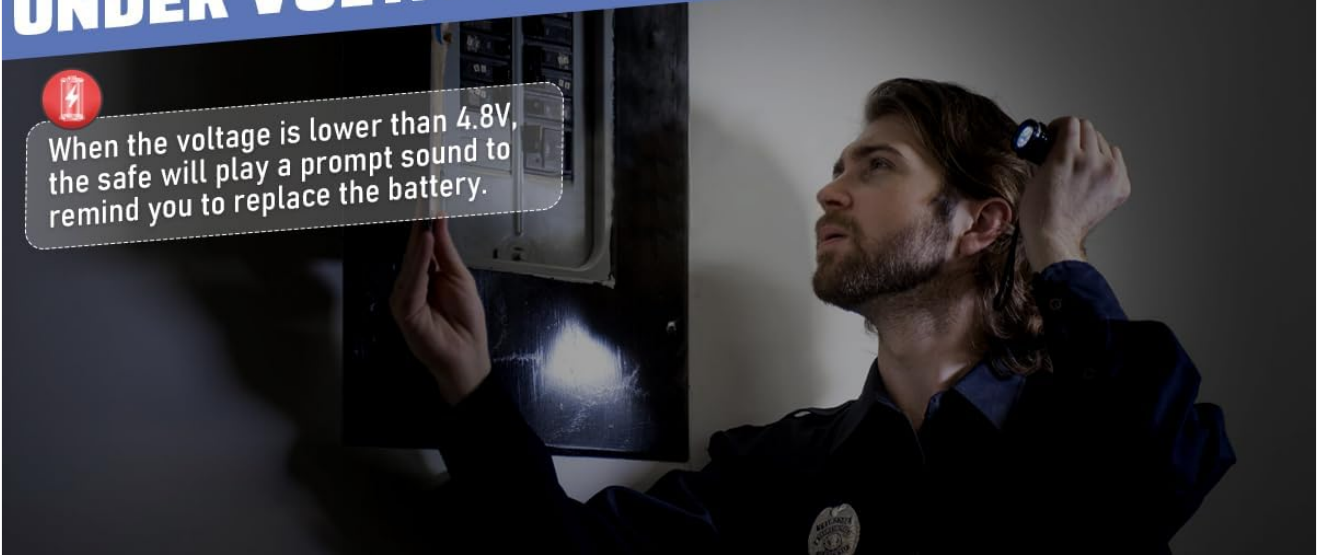

This image explains how to activate the mute function, details the dual alarm system, and shows the visual indicator for a low voltage warning.

## MAINTENANCE

### 1. Battery Replacement

When the voltage drops below 4.8V, the safe will emit a prompt sound to remind you to replace the batteries. Prompt replacement ensures continuous functionality.

1. Open the safe door.
2. Locate the battery compartment.
3. Remove the old batteries and dispose of them properly.
4. Insert new AA batteries, ensuring correct polarity.
5. Close the battery compartment.

### 2. Cleaning

To maintain the appearance and functionality of your safe:

- Wipe the exterior with a soft, damp cloth. Avoid abrasive cleaners.
- Keep the fingerprint scanner and keypad clean and free of dust or debris for optimal performance.

## TROUBLESHOOTING

Problem	Possible Cause	Solution
Safe does not open with fingerprint/code.	Low batteries, incorrect fingerprint/code, scanner/keypad malfunction.	Replace batteries. Re-enter code carefully. Re-register fingerprint. Use emergency key.
Alarm sounds unexpectedly.	Multiple incorrect entries, violent movement/vibration.	Ensure correct code/fingerprint. Check if safe was disturbed. Alarm will reset after 30 seconds.
No power/display.	Dead batteries, incorrect battery installation.	Replace batteries. Check battery polarity. Use external Type-C power cable if available.

Problem	Possible Cause	Solution
Emergency key does not work.	Key not fully inserted, wrong key, lock mechanism jammed.	Ensure key is fully inserted and turned correctly. Contact customer service if issue persists.

## SPECIFICATIONS

Feature	Detail
Brand	Riflewell
Model Number	GMM-145ZW
External Dimensions (H x W x D)	57.08" x 13.78" x 11.81"
Internal Dimensions (H x W x D)	56.27" x 13.38" x 10.83"
Material	Low Carbon Steel
Lock Type	Biometric Fingerprint, Digital Keypad, Emergency Key
Fingerprint Capacity	Up to 30 fingerprints
Unlocking Time	Less than 0.1 seconds (biometric)
Alarm Decibels	Up to 70 dB
Mounting Type	Floor Mount, Wall Mount
Color	Black
UPC	792864903404

## WARRANTY AND SUPPORT

Riflewell is committed to providing quality products and customer satisfaction. If you encounter any issues with your gun safe, please refer to the following information.

### After-Sale Service

If there are any problems with the gun cabinet, please contact our experienced customer service team directly. We aim to respond within 24 hours and resolve the problem to your satisfaction.

### How to Find the Seller on Amazon:

1. Log in to your Amazon buyer's account.
2. Navigate to 'Your Orders'.
3. Find your purchase of the Riflewell gun safe.
4. Click 'Get help' or 'Contact Seller' for assistance with this product.

