Saved from manuals.plus.
Open the live page for links to other documents and user manuals.

LUNQIN Nissan Pathfinder 2022-2025 Compatible Phone Holder

LUNQIN Car Phone Holder User Manual

For Nissan Pathfinder 2022, 2023, 2024, 2025 Models

1. Introduction

This user manual provides detailed instructions for the installation, operation, and maintenance of your LUNQIN Car Phone Holder. Designed specifically for Nissan Pathfinder models from 2022 to 2025, this holder offers a secure and convenient way to mount your smartphone without obstructing your navigation screen or driving view.



Image: The LUNQIN Car Phone Holder seamlessly integrated into the dashboard of a Nissan Pathfinder, positioned above the central display.

2. Package Contents

Please verify that all components are present before beginning installation:

- 1 x LUNQIN Car Phone Holder (Gravity Linkage Unit)

- 1 x Dedicated Vehicle Base
- 1 x Hex Key (for base assembly)
- Anti-slip patches



Image: The main components of the phone holder, including the gravity linkage phone cradle and the custom-fit base designed for the Nissan Pathfinder.

3. Key Features

- **Vehicle-Specific Design:** Custom-fit for Nissan Pathfinder models 2022-2025, ensuring perfect integration.
- **Non-Obstructive Placement:** The dedicated base positions the holder without blocking the navigation screen or air vents.
- **Easy Installation:** Designed for straightforward installation that does not damage the vehicle's interior.
- **Gravity Linkage:** Allows for one-handed phone placement and removal, securely gripping the phone as it is inserted.
- **Wide Compatibility:** Suitable for smartphones (including cases) with a maximum width of 7.5 cm (3 inches).
- **Multi-Angle Adjustment:** Features a ball joint for flexible viewing angles.
- **Charging Port Access:** Designed to allow access to the phone's charging port while mounted.

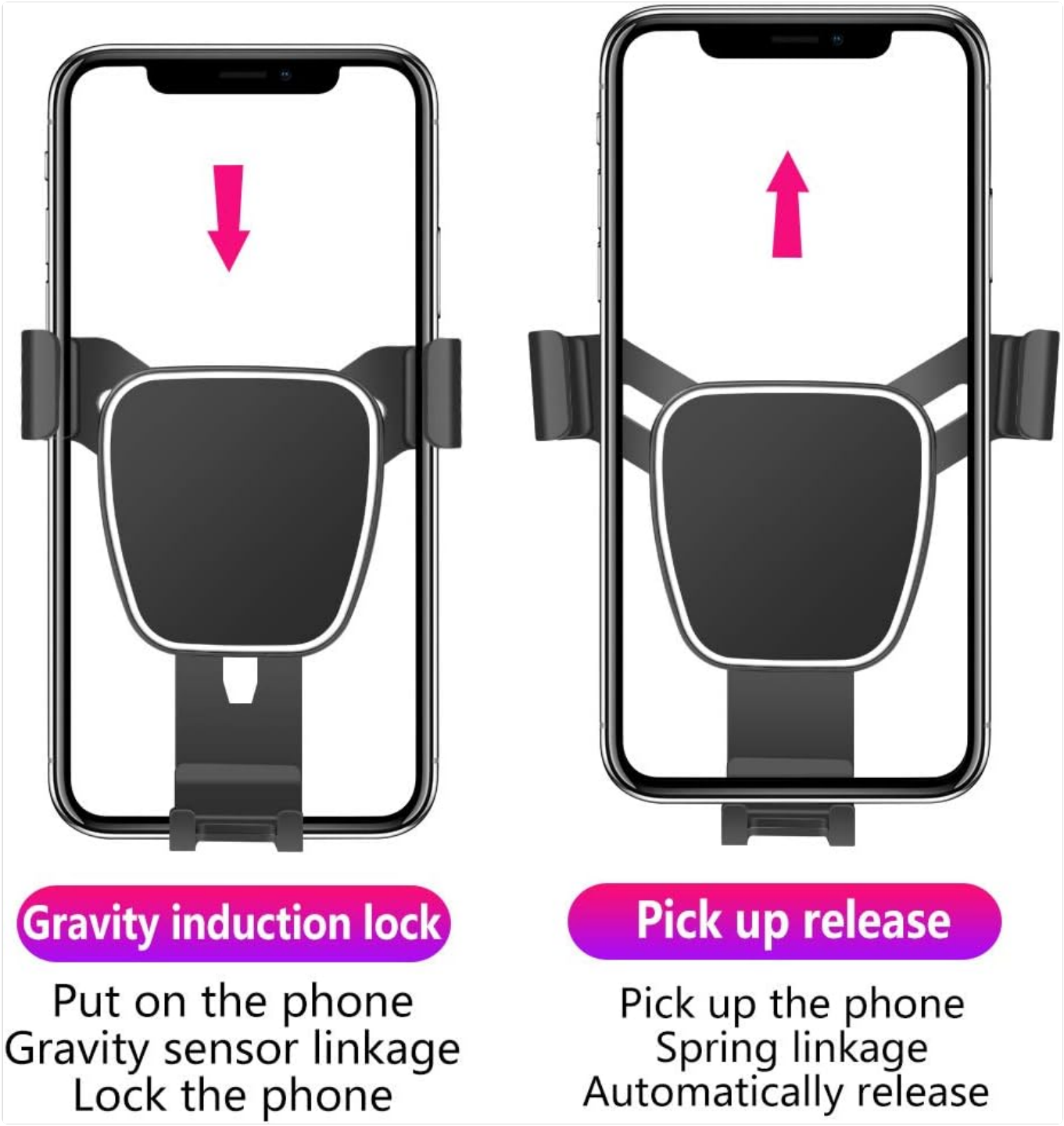

Image: Illustration of the gravity linkage mechanism, demonstrating how the holder automatically secures the phone upon insertion and releases it when lifted.

4. Setup and Installation

Follow these steps to properly install your LUNQIN Car Phone Holder:

1. **Assemble the Base:** Use the provided hex key to secure the ball joint to the dedicated vehicle base. Ensure it is tightened firmly.



Image: The phone holder assembly, highlighting the phone cradle and the dedicated base designed for stability.

2. **Position the Base:** Carefully place the dedicated base onto the top edge of your Nissan Pathfinder's central display screen. The base is designed to fit snugly.



Image: Demonstrates the correct placement of the holder's base on the vehicle's central screen, ensuring it does not obstruct the view.

3. **Apply Anti-slip Patches (Optional but Recommended):** After the base is installed, you can stick the provided anti-slip patches underneath both sides of the bracket. This helps prevent movement and enhances stability.



Image: Detailed view of applying the anti-slip patches to the bracket for improved stability and to prevent movement.

4. **Attach the Phone Holder:** Insert the ball joint of the phone holder into the socket on the dedicated base. Tighten the collar to secure the phone holder in place.

Installation Video Guide:

▶ **Watch video online**

Car Phone Holder

Video: A step-by-step guide demonstrating the installation process of the LUNQIN Car Phone Holder, including setting the base, applying anti-slip patches, and attaching the phone cradle. It also shows the post-installation effect and various operational features.

5. Operating Your Phone Holder

Gravity Linkage Operation:

The LUNQIN Car Phone Holder features a gravity linkage design for effortless one-handed operation. Simply place your phone into the holder, and its weight will automatically trigger the side arms to close and secure the device. To remove your phone, lift it upwards, and the arms will release.



Image: A hand demonstrating the ease of placing a phone into the holder, which automatically clamps shut due to gravity.

Adjusting Viewing Angle:

The holder is equipped with a ball joint that allows for multi-angle adjustment. You can rotate the phone 360 degrees and tilt it to achieve your preferred viewing angle for navigation or other uses, ensuring it does not obstruct your driving view.

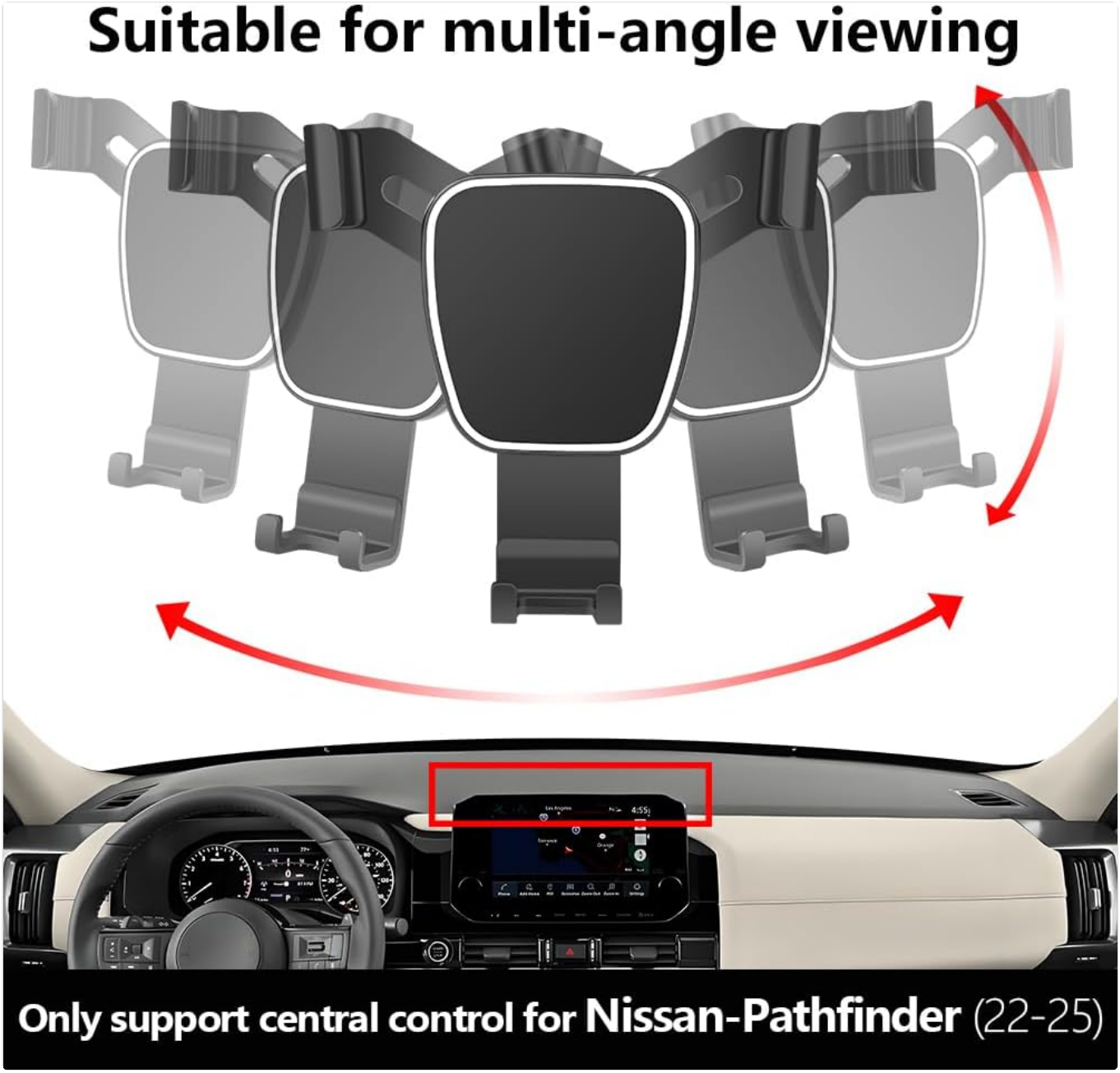

Image: Visual representation of the holder's ability to adjust to multiple viewing angles, ensuring optimal visibility of the central control area.

Charging Access:

The design of the holder ensures that the bottom charging port of your smartphone remains accessible while the device is mounted, allowing you to charge your phone during use.

6. Maintenance

To ensure the longevity and optimal performance of your phone holder, follow these simple maintenance guidelines:

- **Cleaning:** Wipe the holder periodically with a soft, damp cloth to remove dust and grime. Avoid using harsh chemicals or abrasive cleaners.
- **Inspection:** Regularly check all connection points and moving parts to ensure they are secure and functioning correctly.
- **Protective Silicone:** The holder features protective silicone pads. Ensure these are clean and free from debris to maintain optimal grip and prevent scratches to your phone.



Image: A close-up view highlighting the protective silicone padding on the holder's arms, designed to prevent scratches and absorb vibrations.

7. Troubleshooting

- **Holder feels loose:**
  Ensure the hex screws on the base are tightened. Also, check the collar around the ball joint connecting the holder to the base and tighten it if necessary. Verify that the anti-slip patches are correctly applied.
- **Phone not gripping securely:**
  Check if your phone's width (including its case) exceeds the maximum compatible width of 7.5 cm (3 inches). Ensure no debris is obstructing the gravity linkage mechanism.
- **Holder obstructs view:**
  The holder is designed not to obstruct the navigation screen or driving view. Re-check the installation steps to ensure the base is correctly positioned on the central display. Adjust the multi-angle ball joint to find an optimal, non-obstructive viewing angle.

8. Specifications

Attribute	Value
Product Dimensions	4.33 x 4.33 x 2.36 inches
Item Weight	10.9 ounces
Material	Plastic, Metal
Mounting Type	Screen Top Mount (Vehicle-Specific)
Compatible Devices	Smartphones (up to 7.5cm / 3 inches width)
Compatible Vehicle Models	Nissan Pathfinder 2022, 2023, 2024, 2025

Attribute	Value
Manufacturer	lunqin

9. Warranty and Support

For warranty information or technical support, please contact LUNQIN customer service through the platform where you purchased the product. Please have your order number and product model information ready for faster assistance.
You can also visit the official LUNQIN brand page on Amazon for more details:LUNQIN Brand Store

© 2025 LUNQIN. All rights reserved.

Ask a question about this manual

Ask about setup, troubleshooting, compatibility, parts, safety, or missing instructions. Manuals+ will review the question and use this page's manual context to help answer it.

Name

Anonymous

Email

you@example.com

After a successful submission, we securely hash the supplied account or form email before sending it to Microsoft Advertising for conversion attribution. Privacy details.

Question

Example: How do I reset this device or fix this error?

Details

Model number, symptoms, what you tried, or the section of the manual you are using.

Submit question

Open the live page

https://manuals.plus/asin/B0DNQKDZ8R

More documents and user manuals: **https://manuals.plus/**