

Manuals+

[Q & A](#) | [Deep Search](#) | [Upload](#)

[manuals.plus](#) /

- › [MageGee](#) /
- › [MageGee SKY87 75% Wireless Mechanical Keyboard User Manual](#)

MageGee SKY87 75% Wireless Mechanical Keyboard (Gradient White Blue)

MageGee SKY87 75% Wireless Mechanical Keyboard User Manual

Model: SKY87 | Brand: MageGee

1. INTRODUCTION

Welcome to the user manual for your new MageGee SKY87 75% Wireless Mechanical Keyboard. This keyboard is designed for versatility and performance, offering multiple connectivity options, customizable features, and a comfortable typing experience. Please read this manual carefully to ensure proper setup and optimal use of your device.

Figure 1.1: MageGee SKY87 75% Wireless Mechanical Keyboard (Gradient White Blue)

2. PACKAGE CONTENTS

Please verify that all items listed below are included in your package:

- MageGee SKY87 75% Wireless Mechanical Keyboard
- USB-C to USB-A Cable
- 2.4GHz USB Receiver (stored in the keyboard's base)
- Keycap Puller
- Switch Puller
- Spare Switches (quantity may vary)
- User Manual (this document)

Figure 2.1: Package Contents

3. FEATURES

The MageGee SKY87 keyboard boasts a range of features designed to enhance your typing and gaming experience:

- **Multi-Device Connectivity:** Supports BT5.0, 2.4GHz wireless, and USB wired modes, allowing connection to up to five devices simultaneously.
- **Hot-Swappable Design:** Easily replace 3-pin or 5-pin switches without soldering, enabling full customization of your typing feel. Comes with pre-lubed linear switches for smooth operation.
- **RGB Backlighting:** Features 18+ RGB backlight modes and a separate strip light, with N-key rollover for responsive gaming.
- **Gasket Structure:** Enhanced resilience and stability with an extended integrated silicone pad and PCB single key slotting, reducing hollow sounds.
- **PBT Keycaps:** Durable double-shot PBT keycaps ensure characters remain vibrant and do not fade over time.

- **High Capacity Battery:** Built-in 8000mAh rechargeable battery for extended wireless use.
- **Compact 75% Layout:** 87 keys layout saves desktop space while retaining essential arrow keys and a number area.

GASKET STRUCTURE

THE GASKET STRUCTURE MAKES THE POSITIONING PLATE FLOAT AND ABSORBS IMPACTS AND VIBRATIONS, RESULTING IN A REDUCTION OF HOLLOW SOUND.

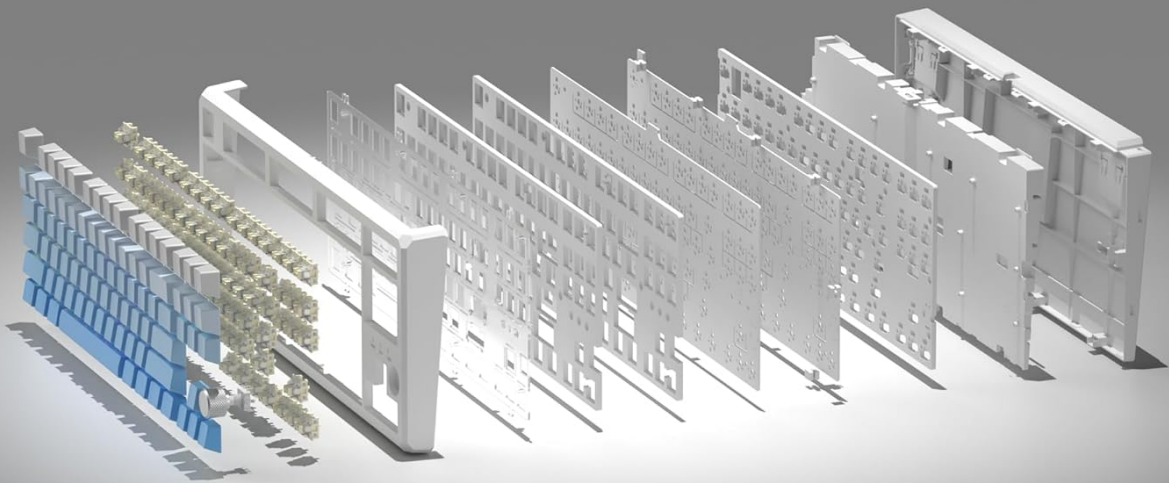

Figure 3.1: Gasket Structure

3 Modes in ONE

BT 5.1 | Wired | 2.4Ghz Wireless

Figure 3.2: Exploded Gasket Structure View

An exploded view detailing the various layers and components that form the keyboard's gasket structure, including the top case, keycaps, switches, foam pads, and PCB board.

Ultra High Capacity Battery

4000mAh

Long-lasting power with recharge capability.
LITHIUM BATTERY

Figure 3.3: High Capacity Battery

This image highlights the keyboard's internal battery, emphasizing its long-lasting power and rechargeable capability.

4. SETUP

4.1 Connectivity Modes

The SKY87 keyboard supports three connection modes:

- **2.4GHz Wireless Mode:** For a stable, low-latency connection.
- **Bluetooth 5.0 Mode:** For connecting to multiple devices (up to 5) and easy switching.
- **USB Wired Mode:** For direct connection and charging.

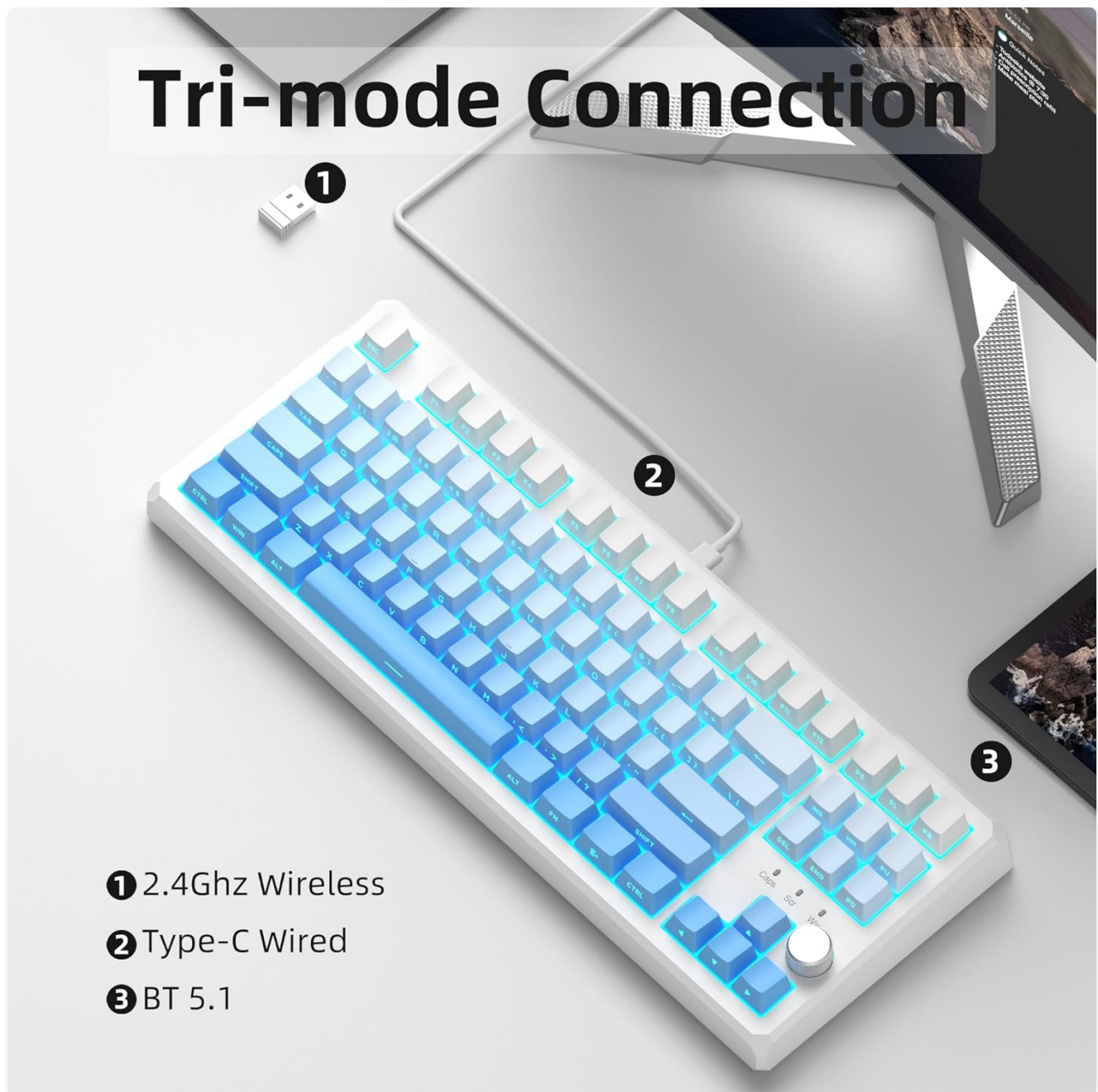

Figure 4.1: Tri-mode Connection

This image visually explains the three available connection modes for the keyboard: 2.4GHz wireless, Type-C wired, and Bluetooth 5.1, showing how it connects to different devices like a laptop, monitor, and tablet.

4.2 Connecting Your Keyboard

1. 2.4GHz Wireless Connection:

- Locate the 2.4GHz USB receiver stored in the magnetic compartment on the back of the keyboard.
- Plug the receiver into an available USB port on your computer.
- Ensure the keyboard is in 2.4GHz mode (refer to keyboard's mode switch, usually on the back or side).
- The keyboard should automatically connect.

2. Bluetooth Connection:

- Turn on the keyboard and switch it to Bluetooth mode.
- On your device (PC, Mac, Xbox, tablet), enable Bluetooth and search for new devices.
- Select 'MageGee SKY87' from the list of available devices to pair.
- You can pair up to 5 Bluetooth devices and switch between them using specific FN key combinations (refer to keyboard's keycap legends or quick guide).

3. USB Wired Connection:

- Connect the provided USB-C cable to the keyboard's USB-C port (located on the top edge).
- Connect the other end of the cable to a USB-A port on your computer.
- The keyboard will function in wired mode and charge simultaneously.

4.3 Adjusting Keyboard Angle

The keyboard features two-stage adjustable feet on its underside, allowing you to set your preferred typing angle for ergonomic comfort.

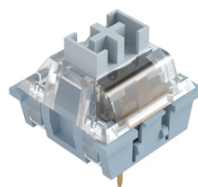
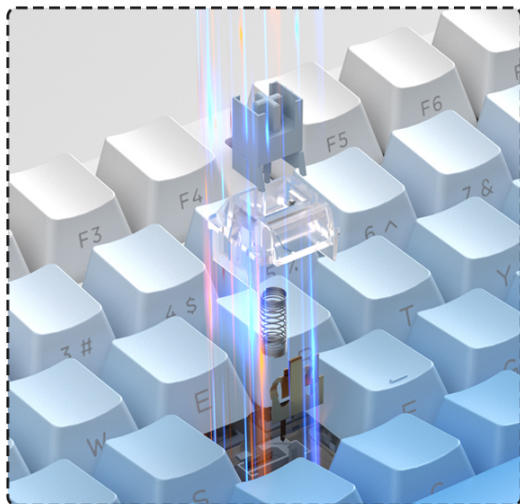

BLUE WHALE SWITCH

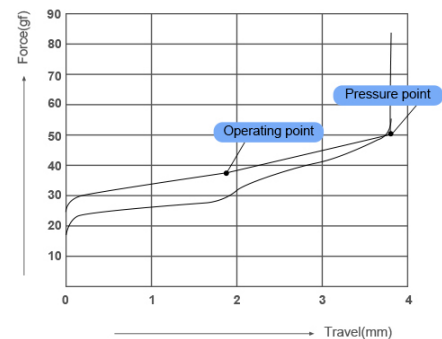

TYPE: LINEAR

PRE-TRAVEL: 1.8MM

END FORCE: 38GF ± 5GF

TACTILE POSITION: 0.5 ± 0.3MM

TOTAL TRAVEL: 3.8MM

TACTILE FORCE: 55GF ± 5GF

Figure 4.2: Two-stage Tripod

5. OPERATING INSTRUCTIONS

5.1 RGB Lighting Control

The keyboard features a multi-function knob and dedicated keys for controlling the RGB backlighting:

- **Rotate Knob:** Turn left/right to adjust backlight brightness.
- **Short Press Knob:** Press the knob to cycle through different RGB lighting modes (18+ modes available).
- **FN Key Combinations:** Use FN + specific keys (refer to keycap legends) to change lighting effects, speed, or color.

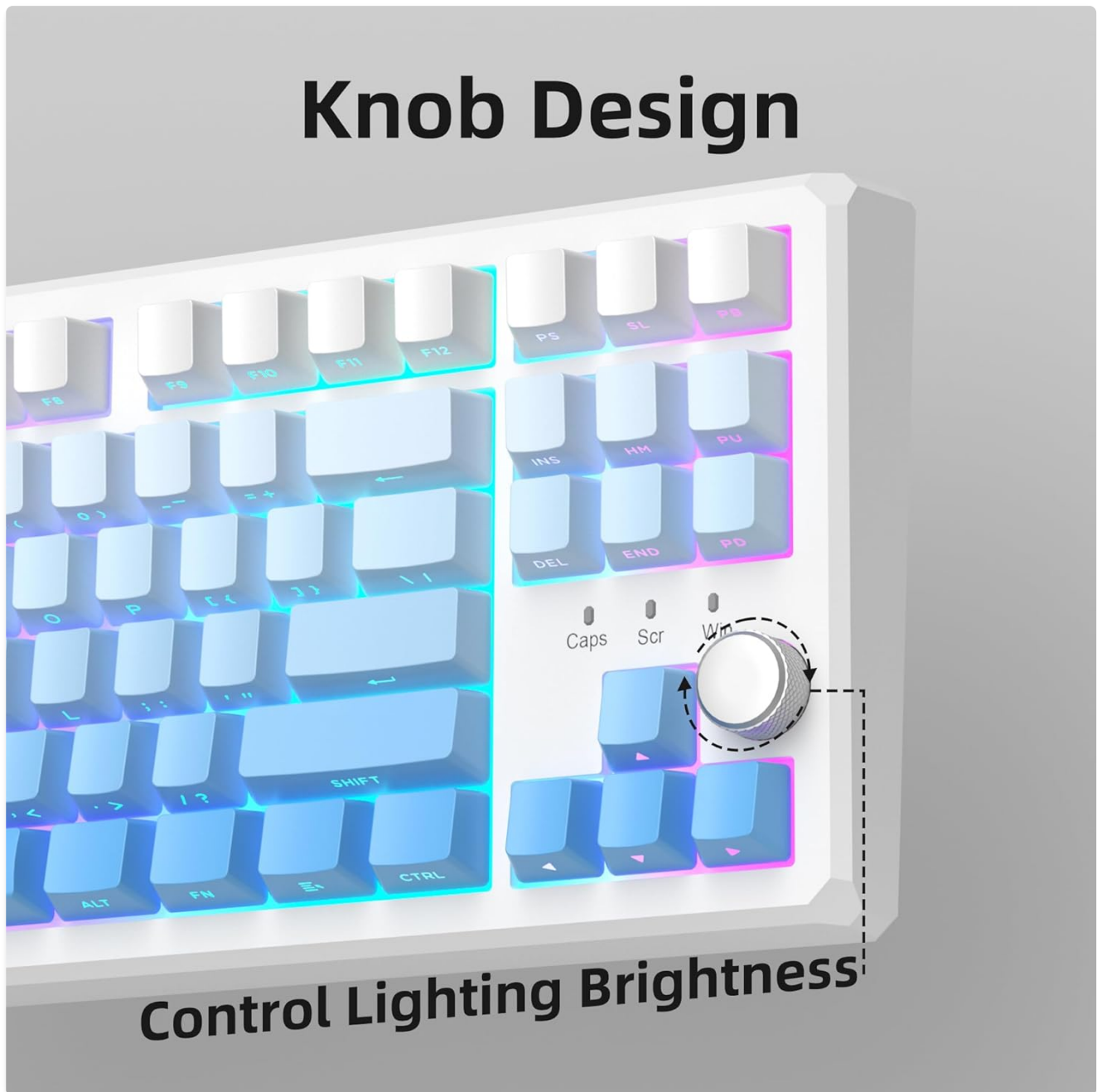

Figure 5.1: Knob Design for Lighting Control

This image focuses on the multi-function knob located on the keyboard, indicating its role in controlling the brightness of the RGB lighting.

5.2 Hot-Swappable Switches

The SKY87 keyboard allows for easy replacement of switches without soldering:

- Use the provided switch puller to gently remove the existing switch.
- Align the pins of the new 3-pin or 5-pin switch with the holes on the PCB.
- Press firmly until the switch clicks into place.
- Use the keycap puller to remove and replace keycaps as desired.

Hot-Swappable Socket

Support both 3 pin and 5 pin switches

TYPE: LINEAR

END FORCE: 38GF+5GF

TACTILE FORCE: 50GF +5GF

Figure 5.2: Hot-Swappable Socket

Figure 5.3: Blue Whale Switch Details

This image provides detailed specifications for the 'Blue Whale Switch', including its linear type, pre-travel, end force, tactile position, and total travel, along with a force curve graph.

5.3 Multi-Device Switching

When in Bluetooth mode, you can quickly switch between paired devices using the designated FN key combinations (e.g., FN + 1, FN + 2, etc.). Refer to the keyboard's quick guide or keycap legends for specific combinations.

5.4 N-Key Rollover

The keyboard supports N-key rollover, meaning it can accurately register multiple simultaneous key presses. This feature is particularly beneficial for fast-paced gaming and touch typing.

5.5 Official Product Videos

Your browser does not support the video tag.

Video 5.1: SKY87 Bluetooth Keyboard Overview

This video provides an overview of the SKY87 Bluetooth Keyboard, demonstrating its features, unboxing, and showcasing the typing sound and RGB lighting effects.

Your browser does not support the video tag.

Video 5.2: SKY87 Side Printed PBT Keycaps Keyboard

This video offers a closer look at the SKY87 keyboard, focusing on its side-printed PBT keycaps and demonstrating the typing experience.

6. MAINTENANCE

To ensure the longevity and optimal performance of your MageGee SKY87 keyboard, follow these maintenance guidelines:

- **Cleaning:** Regularly clean the keycaps and keyboard surface with a soft, dry cloth. For deeper cleaning, you can remove keycaps using the provided puller and use compressed air to clear debris from beneath.
- **Switch Care:** If replacing switches, handle them carefully to avoid bending the pins. Ensure switches are fully seated to prevent inconsistent key presses.
- **Battery Care:** Avoid fully discharging the battery frequently. For long-term storage, charge the keyboard to about 50% and store in a cool, dry place.
- **Storage:** When not in use, especially for extended periods, consider using a dust cover or the original packaging to protect the keyboard from dust and spills.

7. TROUBLESHOOTING

If you encounter any issues with your keyboard, please refer to the following common troubleshooting steps:

- **Keyboard Not Responding:**
 - Ensure the keyboard is charged. Connect it via USB-C cable.
 - Check the connection mode switch (2.4G/BT/Wired) on the keyboard and ensure it matches your intended connection.

- For 2.4GHz, ensure the USB receiver is securely plugged in. Try a different USB port.
- For Bluetooth, ensure Bluetooth is enabled on your device and the keyboard is paired. Try re-pairing the device.
- Restart your computer/device.

- **RGB Lighting Not Working/Incorrect:**

- Ensure the keyboard is powered on.
- Rotate or short press the knob to adjust brightness or change lighting modes.
- Check if any FN key combinations have disabled the lighting.

- **Keys Not Registering:**

- If specific keys are not working, the switch might be faulty or not properly seated. Use the switch puller to remove and re-insert the switch.
- Ensure no debris is lodged under the keycap or switch.

- **Connectivity Issues (Lag/Disconnections):**

- For wireless modes, ensure there are no strong interferences (e.g., other 2.4GHz devices, large metal objects) between the keyboard and receiver/device.
- Move closer to the receiver/device.
- Ensure the keyboard battery is not low.

If the issue persists after trying these steps, please contact MageGee customer support for further assistance.

8. SPECIFICATIONS

Feature	Detail
Brand	MageGee
Model	SKY87
Connectivity Technology	2.4G Wireless, Bluetooth 5.0, USB-C Wired
Keyboard Layout	75% (87 Keys), QWERTY
Switch Type	Linear (Hot-swappable 3-pin/5-pin)
Keycap Material	Double-shot PBT
Backlighting	RGB (18+ modes)
Battery Capacity	8000mAh (rechargeable)
Compatible Devices	PC, Xbox, MAC
Item Weight	2 pounds
Package Dimensions	13 x 13 x 1 inches
Manufacturer	MAGEGEE

Feature	Detail
First Available	October 31, 2024

9. WARRANTY AND SUPPORT

Your MageGee SKY87 Mechanical Keyboard comes with a **1-Year Warranty** from the date of purchase.

This warranty covers manufacturing defects and issues arising from normal use. It does not cover damage caused by misuse, accidents, unauthorized modifications, or improper maintenance.

For warranty claims, technical support, or any questions regarding your product, please contact MageGee customer support. You can typically find contact information on the manufacturer's official website or through your point of purchase.

MageGee aims to respond to inquiries within 12 hours and provide satisfactory solutions.

Related Documents - SKY87 75% Wireless Mechanical Keyboard (Gradient White Blue)

	<p>MageGee SKY87 Mechanical Keyboard User Guide and Warranty</p> <p>Comprehensive user guide for the MageGee SKY87 Mechanical Keyboard, detailing its features, multi-function keys, lighting effects, and warranty information. Includes product specifications and troubleshooting tips.</p>
	<p>MAGEGEE SKY 81 Wireless Mechanical Keyboard User Guide</p> <p>Comprehensive user guide for the MAGEGEE SKY 81 Wireless Mechanical Keyboard, covering features, key combinations, connectivity, knob functions, specifications, and FCC compliance.</p>
	<p>MageGee MK-BOX Mechanical Keyboard User Guide</p> <p>A comprehensive user guide for the MageGee MK-BOX Mechanical Keyboard, detailing its features, specifications, and combination key instructions. Includes information on magnetic switches, hot-swappable capabilities, RGB lighting, and driver usage.</p>
	<p>MAGEGEE Captain87 Mechanical Keyboard User Manual</p> <p>User manual for the MAGEGEE Captain87 Mechanical Keyboard, detailing specifications, features, multimedia keys, combination key instructions, driver installation, and warranty information.</p>

 <p>MAGEGEE</p> <p>Mechanical Keyboard</p> <p>User Manual • ullanaklıy kullanılı • Kullanılıy kullanılı • Kullanılıy kullanılı • Kullanılıy kullanılı</p>	<p>MAGEGEE Captain72 Mechanical Keyboard User Manual</p> <p>Official user manual for the MAGEGEE Captain72 mechanical keyboard, detailing specifications, features, multimedia key functions, driver installation, warranty information, and EU compliance.</p>
	<p>Magegee G-Tanker Wireless Gaming Headset User Guide</p> <p>Official user guide for the Magegee G-Tanker Wireless Gaming Headset, featuring Bluetooth 5.3, 50mm drivers, and detailed operation, maintenance, and specifications. Includes FCC compliance information.</p>