

Manuals+

[Q & A](#) | [Deep Search](#) | [Upload](#)

[manuals.plus](#) /

› [SALLOOT](#) /

› [IPL Laser Hair Removal for Men, Dual Lights 100W, 35°F Sapphire Ice-Cooling, Quadruple-Pulse PHR Mode for Stubborn Hair, at Home Hair Removal Device for Armpits, Chest and Leg Blue Grey](#)

SALLOOT DT015 Pro

SALLOOT IPL Laser Hair Removal Device User Manual

Model: DT015 Pro

INTRODUCTION

The SALLOOT IPL Laser Hair Removal Device is designed for effective and comfortable at-home hair removal. It utilizes advanced IPL technology with dual lights and sapphire ice-cooling to provide a safe and efficient treatment experience for various body areas.



Image: SALLOOT IPL Laser Hair Removal Device with included razor and safety goggles.

KEY FEATURES

- **Quadruple-Pulse for Stubborn Hair:** Innovative PHR mode with 27J total energy per 4-pulse burst, offering 97% hair reduction in 2 weeks.
- **Dual Lights 100W:** 4.2 cm² light window with dual lamps for 4x effective energy and 40% wider treatment area, allowing full-body sessions in 5-10 minutes.
- **Comfort for Sensitive Skin:** Enlarged 16.6cm² sapphire ice-cooling window cools contact surface to 35°F,

maintaining 53°F for up to 60 minutes.

- **AI Coaching APP:** Auto-recommends energy levels and flash modes based on skin tone, hair density, and treatment area, with personalized plans and reminders.
- **Whole Body Treatment:** Suitable for legs, arms, bikini line, face, armpit, back, chest, fingers, and toes with 15 sensitivity levels and PHR mode.

Advanced Technology

Double Lights

Up to 97% reduction in only 1 session

4X the effectiveness for most stubborn hairs



Image: The device features Dual Lights technology for enhanced effectiveness.

PHR Mode with 4-Pulse Burst

A stunning total of 27J powerful energy output per 4-pulse burst

PHR Mode

Adopts alternating high and low energy to flush out stubborn hair follicles.



Image: PHR Mode with 4-Pulse Burst delivers powerful energy for stubborn hair.

Cool Comfort with Largest **16.6 cm² Ice-cooling Window**

The **4.5X larger sapphire panel** delivers painless, safe hair removal for the whole body and sensitive areas



* 99.7% of users experienced no skin irritation.

Image: The enlarged Sapphire Ice-cooling Window ensures comfortable treatment.

Smart AI Integration

AI Smart Coaching

Personalized Treatments

The simplest hair removal, Like a beautician at home

- ✓ skin tone and hair color match
- ✓ personalized treatment
- ✓ step-by--step tutorials
- ✓ Precision reminder
- ✓ Results tracking & AI reports
- ✓ Smart email reminder

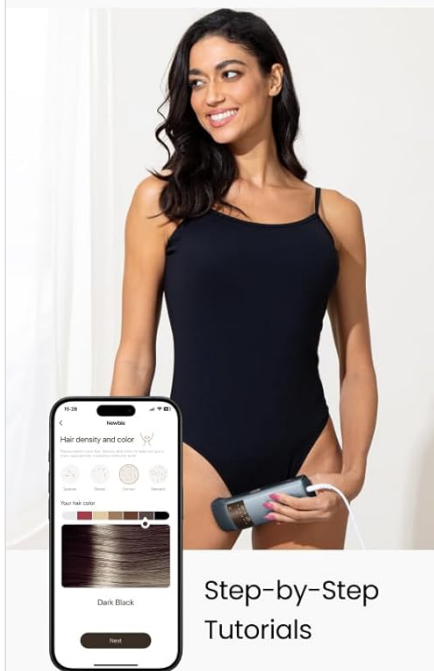

Step-by-Step
Tutorials



Personalized
Treatments

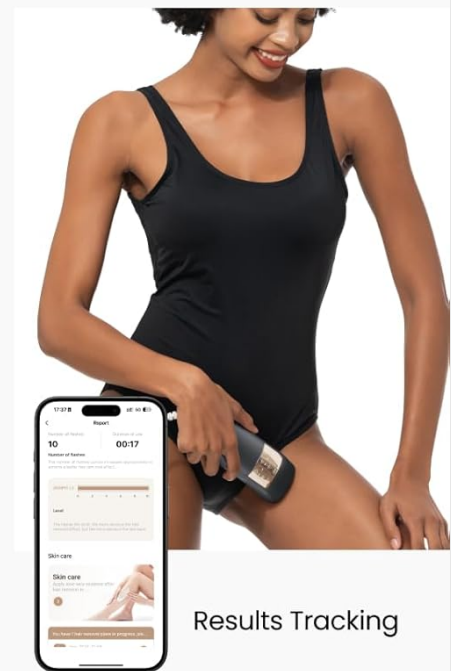

Results Tracking

Image: The AI Coaching APP provides personalized treatments and tutorials.

Comprehensive Treatment

Long-lasting Whole Body Hair Removal

Enjoy the convenience of hair removal at home.

Upper Body

Leg

Arm

Face

Armpit

Pubic Area

Toe/Finger



Image: The device is suitable for long-lasting whole body hair removal.

How to Use



Step 1

Shave off visible hair



Step 2

Recommend pair the device with the app after switched on



Step 3

Wear the safety goggles to protect eyes

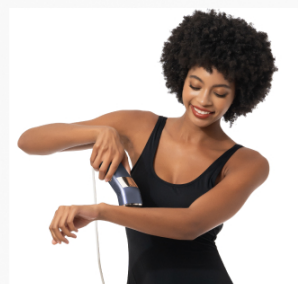

Step 4

Place device vertically at 90° against the skin

Image: Guide to determine if Trinity i15 Pro is right for your skin tone and hair color.

Performance Comparison

Faster, More Effective, Long-Lasting



	Dual Lights	Dual Lights	Single Light	Single Light
Pulse Light				
Optical Outlet	4.2cm ²	3.9cm ²	3cm ²	3cm ²
Pulse Mode	Triple-Pulse QuadPulse (PHR)	Double Pulse QuadPulse (SHR)	Single-Pulse	Single-Pulse
Ice-cooling System	5.0 Sapphire Ice-Cooling Painless	4.0 Sapphire Ice-Cooling Painless	Stinging Sensation	Stinging Sensation
Ice-cooling Area	16.6cm ²	12cm ²	×	×
Flash Speed	0.15s per	0.5s per	0.5s per	0.5s per
Flash per Minute	400 Flash/min	120 Flash/min	125 Flash/min	125 Flash/min
Smart AI	✓	×	×	×
Whole Treatment	5-10 mins	10 mins	12 mins	12 mins
97% Hair Reduction	1 Session	2 Sessions	4 Sessions	4 Sessions
Smooth Skin	2 Years	1.5 Years	1.5 Years	1.2 Years

Image: Comparison of Dual Lights vs. Single Light technologies for faster, more effective, and long-lasting results.

SETUP AND FIRST USE

Before using your SALLOOT IPL device, ensure you follow these important setup steps for safety and optimal performance.

Pre-Treatment Preparation



Registered Nurse
Meg Harrell

"It's comfortable, efficient, effective, and faster"

"As a nurse, I've worked with many devices, but the Trinity i15 Pro truly stands out. Its advanced cooling technology keeps comfortable, while the dual-light feature ensures faster, more even results. It's efficient, effective, and a great option for those looking for professional-quality treatments!"

Image: Essential steps for preparing for hair removal, including shaving and wearing safety goggles.

Device Connection

Connect the device to a power source using the provided adapter.

Powering On

Press and hold the power button to turn on the device.

App Connection (Optional)

The SALLOOT Trinity i15 Pro can be connected to the CTone APP for personalized coaching and progress tracking. Ensure Bluetooth and location services are enabled on your smartphone.



Board-Certified Dermatologist, MD, FAAD
Dr. Dylan Greeney

"Efficient, Salon-Grade Hair Removal at Home with Salloot Trinity i15 Pro"

Salloot Trinity i15 Pro delivers salon-quality IPL hair removal at home. Its dual-lamp system with 100W power targets hair follicles using wavelengths from 560-1200nm for faster results. The PHR mode boosts energy with a 4-burst pulse, while the advanced cooling system ensures a safe, comfortable experience.

Image: The app provides beginner-friendly step-by-step tutorials for safer and easier treatment.

Official Product Video: How to Use

Video: This official video from SALLOOT US DIRECT demonstrates the complete usage of the IPL laser hair removal device, including preparation, powering on, selecting modes, and proper application techniques. It also covers how to connect and utilize the device with the accompanying mobile application for enhanced tracking and personalized guidance.

OPERATING THE DEVICE

Manual Mode Operation

In Manual Mode, you have full control over the settings. Select your desired mode (Body, Face, Bikini) and intensity level using the device's buttons.

Auto Mode Operation

For larger areas, the Auto Gliding Fast Mode allows for continuous flashing. Long press the light button for 3-5 seconds to switch between Manual and Auto modes.

5 Key Factors Affecting Hair Removal Effectiveness

Wavelength

Wavelengths above 600 nm are recommended for effective depth of action (1-3 mm deep). For individuals with thicker skin, wavelengths of 640 nm or higher are preferred.

Skin Tone

Darker skin absorbs more light energy, increasing the risk of burns or discomfort. Not suitable for IPL devices.

Hair Density

Thicker and denser hair requires higher energy and more sessions for effective hair removal.

Energy Output

Three factors influence energy output: capacitor size, lamp area, and adapter power.
Capacitor – Like a reservoir, it determines total energy.
Dual Lamps: Two lamps improve energy efficiency and prevent underutilization of energy.
Adapter – Higher power shortens recharge time between flashes.

Hair Color

Dark hair absorbs light energy well, achieving the best results. Light hair has less melanin, making IPL less effective or ineffective.

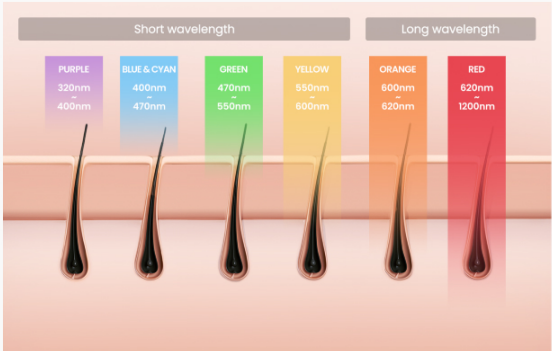

Image: Auto Gliding Fast Mode is ideal for large areas like legs and arms, while Manual Flash Mode is for smaller, sensitive areas.

Treatment Process and Progress Tracking

Once the device is set up and the mode is selected, place the treatment window firmly against your skin. The device will flash automatically or manually depending on the selected mode. The app allows you to track your progress and view reports.

Fast Results After 1 Session

2 years of smooth skin



Before



1 session



4 sessions



*Clinically proven effectiveness.

* Treatment according to plan, special skin type please consult professional advice.

Image: Experience fast results with consistent use, showing hair reduction after 1 and 4 sessions.

Step-by-step Tutorials

More beginner-friendly hair removal device for safer and easier treatment.

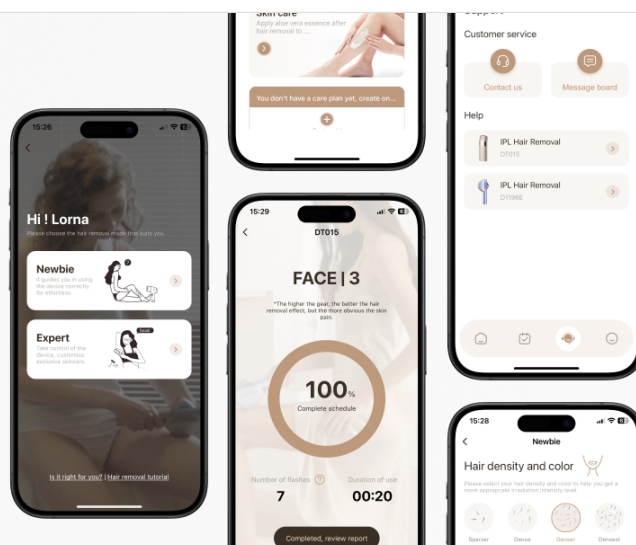

Image: The app provides personalized treatment plans and detailed results tracking with AI reports.

Recommended Usage Frequency

Triple-Pulse Boosted Tech

Triple-pulse light penetrates the hair follicle and carbonizes the follicle by up to 98%.

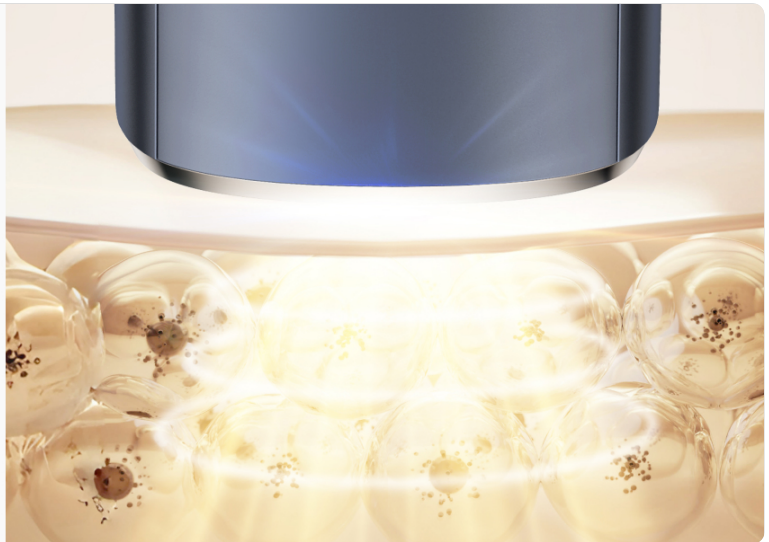

Image: Recommended usage schedule for optimal hair reduction: 3-4 times/week for weeks 1-2, 2-3 times/week for weeks 3-4, and 2 times/month after 4 weeks for long-lasting results.

MAINTENANCE

To ensure the longevity and optimal performance of your SALLOOT IPL device, regular maintenance is recommended. After each use, gently wipe the treatment window with a soft, dry cloth to remove any hair or residue. Store the device in a cool, dry place away from direct sunlight.

TROUBLESHOOTING

If your device displays any error codes, please refer to the following guide. If the issue persists, contact customer service promptly.

Error Codes

- **Error 1:** Main unit boost fails. Level 1 blinks, then shuts down.
- **Error 2:** Fan failure. Levels 1 and 2 blink, then shuts down.
- **Error 3:** Adapter boost failure. Levels 1-3 blink, then shuts down.
- **Error 4:** NTC open/short circuit or airflow over 80°C. Levels 1-4 blink, then shuts down.

For any error not listed or if troubleshooting steps do not resolve the issue, please contact SALLOOT customer support.

PRODUCT SPECIFICATIONS

Specification	Detail
Model Number	DT015 Pro
Brand	SALLOOT
UPC	642380741311
ASIN	B0DL9FLMH1
Package Dimensions	10.31 x 6.54 x 4.72 inches
Item Weight	3.62 Pounds
Light Window Size	4.2 cm ²
Ice-Cooling Window Size	16.6 cm ²
Energy Output (PHR Mode)	27J per 4-pulse burst
Flashes per Minute	400

WARRANTY AND SUPPORT

SALLOOT is committed to providing high-quality products and excellent customer service. Your SALLOOT IPL device comes with a manufacturer's warranty. For specific warranty details, please refer to the documentation included with your product or contact SALLOOT customer support.

For any questions, technical assistance, or support, you can reach out to SALLOOT customer service. Many users also benefit from joining the SALLOOT community for lifetime 24/7 support and extended warranty options.

Endorsed by



Dr. Dylan Greeney

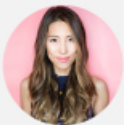

Chris Han

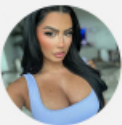

Angela Babicz



Anne Stedman



Dr. Ethan Melillo, PharmD



Meg Harrell

Find the latest IPL hair removal technology and elevate your at-home hair removal routine with Salloot.

Chris Han

Image: SALLOOT products are endorsed by professionals, highlighting their quality and effectiveness.





Personalized Treatment

Results Tracking & AI Reports

Image: The app offers smart reminders and direct access to messages and help for seamless support.

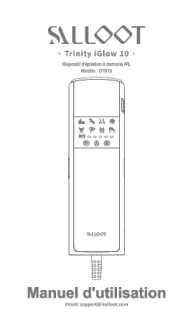
Related Documents - DT015 Pro

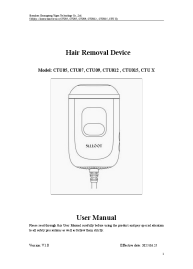
 <p>The image shows the front cover of the user manual for the SALLOOT Trinity iGlow 10. It features the SALLOOT logo at the top, followed by the product name 'Trinity iGlow 10' and 'Appareil d'épilation à domicile IPL'. Below this is a small image of the device and the text 'Manuel d'utilisation'.</p>	<p>Manuel d'utilisation SALLOOT Trinity iGlow 10 (DT015) Appareil d'épilation à domicile IPL</p> <p>Guide d'utilisation détaillé pour l'appareil d'épilation à domicile SALLOOT Trinity iGlow 10 (DT015) IPL. Apprenez la structure du produit, les spécifications, la préparation, les modes d'utilisation, les précautions de sécurité, le nettoyage, le dépannage et les accessoires inclus.</p>
 <p>The image shows the front cover of the user manual for the SALLOOT Trinity i15 Pro. It features the SALLOOT logo at the top, followed by the product name 'Trinity i15 Pro' and 'IPL Hair Removal Device'. Below this is a small image of the device and the text 'User Manual'.</p>	<p>Salloot Trinity i15 Pro IPL Hair Removal Device User Manual</p> <p>User manual for the Salloot Trinity i15 Pro IPL Hair Removal Device, covering product structure, usage instructions, safety precautions, maintenance, and troubleshooting.</p>
 <p>The image shows the front cover of the user manual for the SALLOOT Hair Removal Device. It features the SALLOOT logo at the top, followed by the product name 'Hair Removal Device' and 'User Manual'. Below this is a small image of the device and the text 'User Manual'.</p>	<p>Hair Removal Device User Manual - SALLOOT</p> <p>Comprehensive user manual for the SALLOOT Hair Removal Device, covering models CTU05, CTU07, CTU09, CTU012, CTU015, and CTU X. Includes safety precautions, product information, usage instructions, maintenance, troubleshooting, and technical specifications.</p>

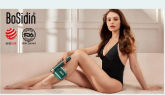

Comprehensive user manual and technical specifications for the BoSidin IPL Home Use Hair Removal Device Pro (Model D-1103). Learn about VIP service, FAQs, usage steps, components, attachments, and technical details for effective and safe hair removal.