Saved from manuals.plus.
Open the live page for links to other documents and user manuals.

VEVOR HR-03-29

VEVOR HR-03-29 Outdoor Stair Handrail Instruction Manual

Model: **HR-03-29** | Brand: **VEVOR**

1. Introduction

Thank you for choosing the VEVOR HR-03-29 Outdoor Stair Handrail. This manual provides essential information for the safe installation, operation, and maintenance of your new handrail. Please read these instructions carefully before installation and retain them for future reference. Proper installation and care will ensure the longevity and safe performance of the product.

This handrail is designed to provide stable support for individuals navigating 1 to 3 steps, enhancing safety and accessibility in various outdoor and indoor environments.

2. Product Overview and Features

The VEVOR HR-03-29 handrail is constructed from high-hardness carbon steel, ensuring durability and stability. Its design focuses on providing a secure grip and reliable support.

Key Features:

- **High-Quality Material:** Crafted from high-hardness carbon steel with fine welding for enhanced stability and rust resistance. The matte black finish provides a comfortable and non-slip grip.
- **Strong Load Capacity:** Designed to support a minimum weight of 240 kg (530 lbs), offering continuous safety protection.
- **Versatile Application:** Suitable for 1 to 3 steps, ideal for garages, gardens, hallways, porches, and bathrooms.
- **Enhanced Stability:** Utilizes high-quality metal expansion tubes for double reinforcement, preventing wobbling or deformation.
- **Weather Resistant:** The surface is resistant to peeling and can withstand sun, rain, and snow, making it suitable for outdoor installation.

Components Included:

- 1 x Stair Handrail
- 2 x M10*20 Hex Socket Semi-Countersunk Screws (with screw head)
- 6 x M6*40 Black Cross Semi-Countersunk Self-Tapping Screws
- 6 x 8*38 Iron Expansion Tubes

- 1 x 10*110 Triangular Drill Bit
- 1 x Hex Wrench 6



Image: The VEVOR HR-03-29 handrail shown with all mounting hardware and tools.



Image: The VEVOR handrail installed on an exterior wall next to steps, highlighting its robust carbon steel construction and matte finish.

3. Safety Instructions

Always prioritize safety during installation and use. Failure to follow these instructions may result in injury or damage to the product.

- **Read All Instructions:** Before installation and use, read and understand all instructions in this manual.
- **Proper Installation:** Ensure the handrail is securely mounted to a structurally sound surface using the provided hardware. Incorrect installation can lead to instability and failure.
- **Weight Limit:** Do not exceed the maximum load capacity of 240 kg (530 lbs). Overloading can compromise the handrail's integrity.
- **Regular Inspection:** Periodically check all mounting screws and the handrail structure for any signs of looseness, damage, or wear. Tighten fasteners as needed.
- **Intended Use:** This handrail is designed for support when ascending or descending 1-3 steps. Do not use it for climbing, hanging, or any purpose other than its intended use.
- **Children and Vulnerable Individuals:** Supervise children and assist vulnerable individuals when using the

handrail to ensure their safety.

- **Tools Safety:** When installing, use appropriate personal protective equipment (PPE) such as safety glasses and gloves. Follow all safety guidelines for power tools.

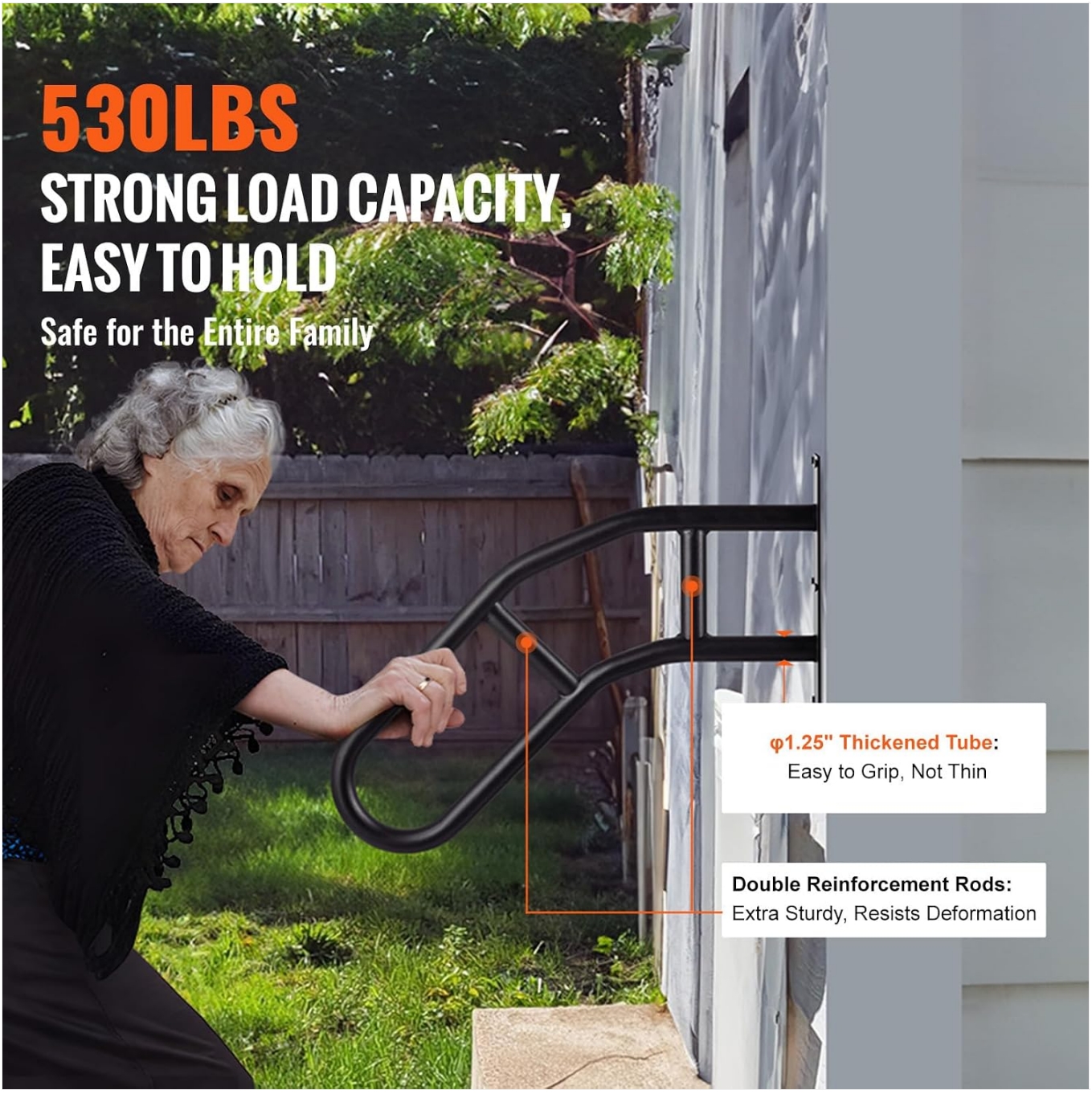

Image: An elderly woman using the VEVOR handrail for support, demonstrating its strong load capacity and ease of grip.

4. Setup and Installation

This section provides step-by-step instructions for installing your VEVOR HR-03-29 handrail. Ensure you have all components and necessary tools before beginning.

Tools Required (Not Included, unless specified):

- Drill
- Hammer
- Pencil or Marker
- Measuring Tape
- Level

- Screwdriver (Phillips head)
- Safety Glasses
- Gloves

Installation Steps:

1. **Step 1: Secure Baseplate and Handrail.** Use the provided Hex Wrench to ensure the handrail is securely attached to its baseplate.
2. **Step 2: Mark Drilling Locations.** Position the handrail assembly on the desired wall location. Use the screw bracket as a template to mark the drilling points on the wall with a pencil. Ensure the handrail is level and at a comfortable height for users.
3. **Step 3: Drill Holes.** Using a drill and the included 10*110 Triangular Drill Bit, drill holes at the marked locations. The depth of the holes should match the length of the expansion tubes.
4. **Step 4: Insert Expansion Anchors.** Insert the 8*38 Iron Expansion Tubes into the pre-drilled holes. Gently tap them with a hammer until they are flush with the wall surface.
5. **Step 5: Mount and Tighten.** Align the handrail's baseplate holes with the inserted expansion anchors. Insert the M6*40 Black Cross Semi-Countersunk Self-Tapping Screws and M10*20 Hex Socket Semi-Countersunk Screws, then tighten them securely with a screwdriver and hex wrench until the handrail is firmly fixed to the wall.



Image: Visual representation of the 5-step installation process, from securing the handrail to the baseplate to final tightening on the wall.

COMES WITH MULTIPLE METAL EXPANSION ANCHORS

More Stable, Less Likely to Break

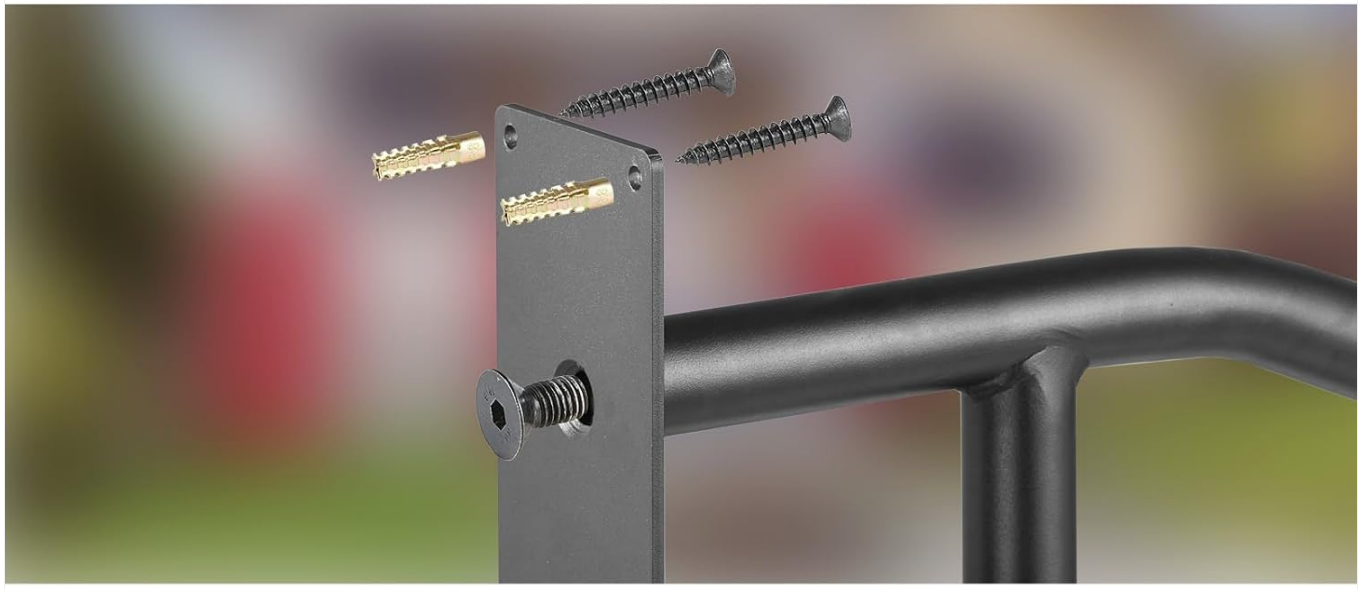



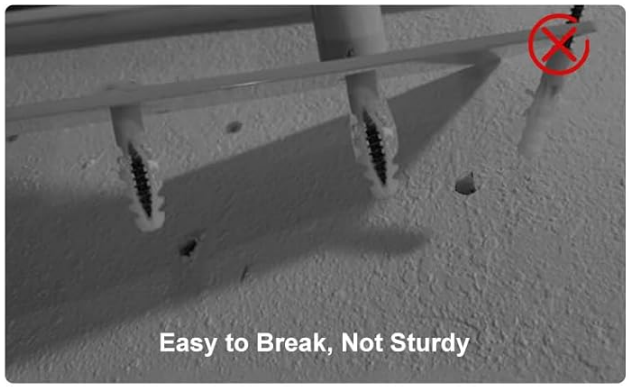

Image: Detail of the metal expansion anchors, highlighting their robust design for secure mounting.



Image: Examples of the handrail's versatile installation in a doorway, porch, garden, and bathroom.

5. Operating Instructions

The VEVOR HR-03-29 handrail is designed for straightforward use, providing reliable support for navigating steps.

- **Grip Firmly:** When using the handrail, grasp it firmly with your hand to maintain balance and support.
- **Ascending/Descending:** Use the handrail to assist yourself when walking up or down 1 to 3 steps. Apply gentle pressure for stability.
- **Weight Distribution:** Distribute your weight evenly and avoid sudden jerks or excessive force on the handrail.
- **Clear Path:** Ensure the area around the handrail and steps is clear of obstructions to prevent trips or falls.



Image: The handrail providing support next to an exterior door, illustrating its practical application.

6. Maintenance

Regular maintenance will help preserve the appearance and functionality of your VEVOR HR-03-29 handrail.

- **Cleaning:** Clean the handrail periodically with a soft cloth and mild soap and water. Avoid abrasive cleaners or harsh chemicals that could damage the finish.
- **Inspection:** Annually, or more frequently in harsh environments, inspect the handrail for any signs of rust, corrosion, or damage to the finish. Check all mounting points and screws for tightness.
- **Rust Prevention:** Although the handrail is designed to be rust-resistant, prolonged exposure to moisture or salt can cause surface rust. If minor rust spots appear, clean them immediately and apply a rust-inhibiting paint or coating to prevent further spread.
- **Tighten Fasteners:** If any screws or bolts appear loose, tighten them immediately to ensure the handrail remains secure.

7. Troubleshooting

If you encounter any issues with your VEVOR HR-03-29 handrail, refer to the following common problems and solutions.

- **Issue: Handrail feels loose or wobbly.**
  Solution: Check all mounting screws and bolts. Tighten any loose fasteners using the appropriate wrench or screwdriver. Ensure the expansion anchors are fully seated in the wall. If the wall material is compromised, consider relocating the handrail or reinforcing the mounting surface.
- **Issue: Surface rust appears on the handrail.**
  Solution: Clean the affected area thoroughly with a wire brush or fine-grit sandpaper to remove the rust. Wipe clean and apply a rust-inhibiting primer followed by an outdoor-grade paint matching the original finish. Regular cleaning and inspection can prevent this.
- **Issue: Difficulty gripping the handrail.**
  Solution: Ensure the handrail is free from dirt, grease, or ice. Clean the surface as per maintenance instructions. If the issue persists, consider adding non-slip tape to the gripping surface.

8. Specifications

Model Number	HR-03-29
Material	High-Hardness Carbon Steel
Color	Matte Black
Overall Dimensions (L x W x H)	57.5 cm x 8 cm x 45 cm (22.64" x 3.15" x 17.72")
Handrail Length	737 mm (29 inches)
Load Capacity	Minimum 240 kg (530 lbs)
Applicable Steps	1-3 Steps
Net Weight (with accessories)	2.44 kg (5.38 lbs)

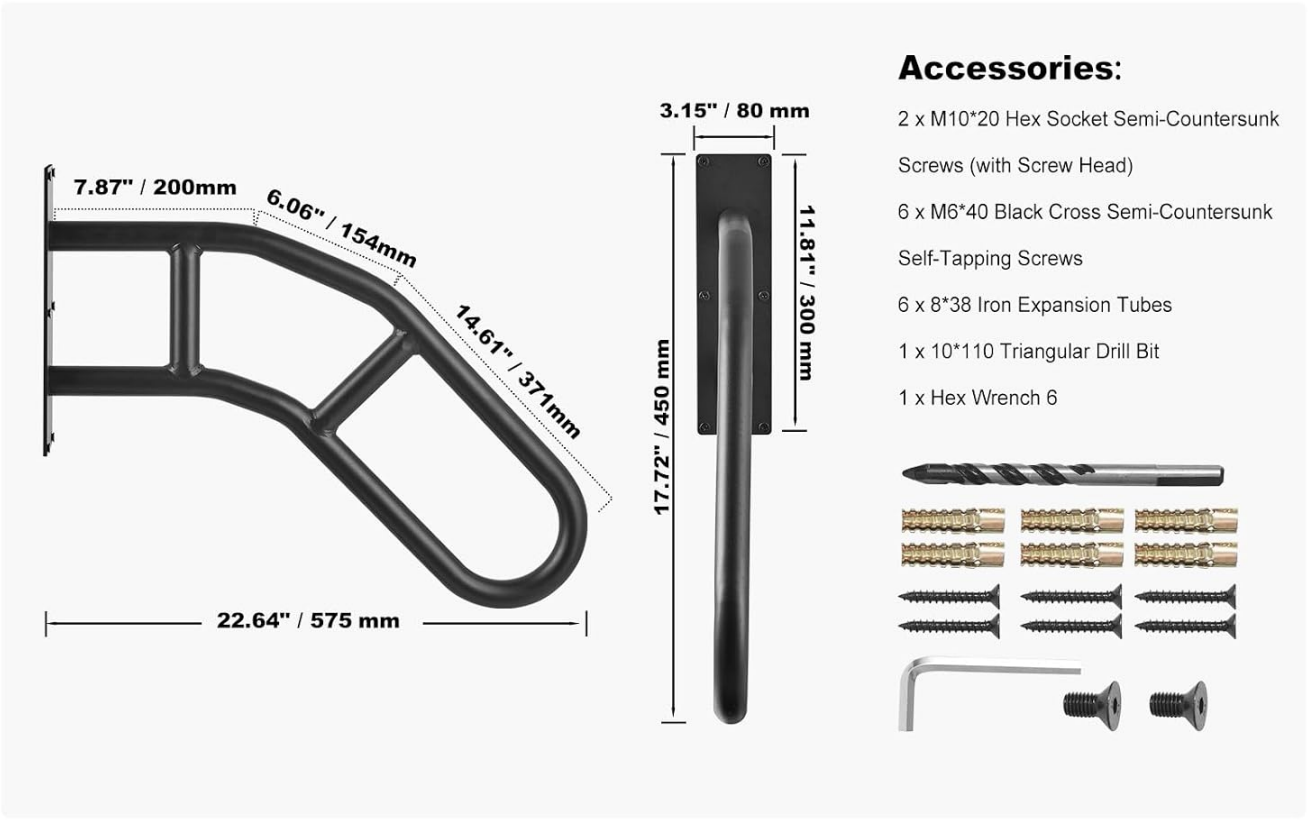

Image: Detailed technical drawing showing the dimensions of the handrail and a list of included accessories.

9. Warranty and Support

VEVOR is committed to providing high-quality products and customer satisfaction. For warranty information, technical support, or any questions regarding your VEVOR HR-03-29 handrail, please refer to the official VEVOR website or contact VEVOR customer service directly.

You can visit the official VEVOR store for more information and support:VEVOR Official Store

Ask a question about this manual

Ask about setup, troubleshooting, compatibility, parts, safety, or missing instructions. Manuals+ will review the question and use this page's manual context to help answer it.

Name

Anonymous

Email

you@example.com

After a successful submission, we securely hash the supplied account or form email before sending it to Microsoft Advertising for conversion attribution. Privacy details.

Question

Example: How do I reset this device or fix this error?

Details

Model number, symptoms, what you tried, or the section of the manual you are using.

Submit question

Open the live page

https://manuals.plus/asin/B0DFWK8MG3

More documents and user manuals: **https://manuals.plus/**